THE HERALD.

LOCAL NEWS.

Our neighbor, Bogardus Mathews grows better looking every day lately since pigeon shooting season.

Dan H. Wheeler, Esq. made a small investment in a croquet ground out back of the Court House, and if providing fun for the jurymen, witnesses, and court attendants is pay for the investment, Dan has got principal, compound interest, and 40 per cent besides, for his work.

Slippers for 35 cts at Merges'. 12tf

Custom made plow boots at $1.75, at Stadelmann's. 12t2

California oranges, the best and sweetest in the market at the P. O. News Depot.

—Mr. Schnasse has returned from the Black Hills and reports his firm doing well at Rapid City. Alex Schlegel has gone into partnership with the firm and he and Gramberg will run the Black Hills end of it while Schnasse attends to this part of the outfit.

—Mrs. Elster has been obliged to give up her shop on Main Street, but will still take in sewing at her house on Chicago Avenue, one door east of M. B. Murphy's. She respectfully solicits the patronage of her former customers, and all others who may desire work done cheaply and well.

Fourth of July at Weeping Water.

The citizens of W. W prepare to celebrate the 101st Fourth of July, and anticipate a better time than has ever been at this place. Something to amuse all during the day, and in the afternoon and evening there will be a big

DANCE.

Everybody is invited to attend and trip their light fantastic toe.

M. WART.

Weeping Water.

Slippers for 35 cts at Merges'. 12tf

—Read Henry Boeck's new locals this week.

Sage Bros. have a fine article of wire netting for sale, at only 6 cents per square foot. 12tf

Closing Exercises of the Plattsmouth High School, for the Term Ending Friday, June 22d, 1877.

PROGRAMME:

SALUTATORY.....R. B. WINDHAM.
OPENING CHORUS.
DECLAMATION.....THOMAS CUSHING.
TABLEAU—Pyramid of Children.
EXERCISE SONG—"Just Like Me."
DIALOGUE—"Choice of Trades," 11 boys.
DUETT—Misses LILLIE and KATIE STADELMANN.
DECLAMATION—"Forty Years Ago." THOMAS MARTHIS.
TABLEAU—"Old Woman in her Shoe."
DECLAMATION—"Churning Song," BRIDIE IRISH.
QUARTETTE.
DIALOGUE—"When the Cat's away, the Mice will Play,".....16 boys.
EXERCISE SONG—"What we Know."
DECLAMATION—"Three Bears," JAMES GILMORE.
TABLEAU—"Old Fashioned School,"..20 boys.
DIALOGUE—Madame Savanti's Examination.
EXERCISE SONG—"Being Tardy."
DECLAMATION.....ALMA WATERMAN.
CHARADE—"The Madcap," Misses DORRINGTON, GASS, COOPER and MAGGIE DOOM.
QUARTETTE.
DIALOGUE—"Old Fashioned Spelling School," 16 boys.
DECLAMATION—"Wreck of the Hesperus," LEWIS O'NEILL.
TABLEAU—"The Old Bachelor."
DECLAMATION—"Original," ROBERT MCDONAGH.
DIALOGUE—"Great Lives."
FARCE—"Mrs. Willis' Will," Misses DOOM, L. POLLOCK, E. HOBBS and M. COOPER.
DECLAMATION—"The Old Man Dreams," LEWELLA O'NEILL.
TABLEAU—"The European Question."
QUARTETTE—"The Professor at Home."
DIALOGUE—"The Red Chignon," Misses POLLOCK, DOOM, BILLINGS, TUCKER, &c.
DECLAMATION—"The Dealer's Story," NETTIE MULLIS.
DIALOGUE—"The Love of a Bonnet."
SONG—"The Mulligan Guards."
DECLAMATION—"The Dying Trooper," MISS WATERMAN.
TABLEAU—"Bluebeard."
DIALOGUE—"Out all Round."
DECLAMATION.....Miss BABBINGTON
FARCE—"Dutch Justice."
VALEDICTORY.....HON. G. S. SMITH.
CLOSING CHORUS.

The music will be furnished by the Organists and Singers of the different Church Choirs.

Grand 4th of July Celebration.

To take place at the P. O. News Depot—in Plattsmouth Neb., where I have just received a large stock of Fire works—Flags, Fire crackers, Torpedoes, Toy Pistols and Paper caps—Balloons, Lanterns etc., to be sold cheap for the 101st anniversary of our American Independence. A grand Display of Fire works and Balloon ascension will take place in front of the P .O. News Depot.

1312 J. PH. YOUNG.

Every fashionable shade of silk for trimmings, and also every fashionable shape of hat, can be seen at Solomon & Nathan's emporium. 5tf

Fine Spring Suits lower than ever at (12t2) STADELMANN'S.

Read, Read.

Fine calf boots made to order for $4.50.
Sewed boots for $6.00;
Men's Alexis buckled shoes $4.00;
Repairing and every thing in proportion at MERGES'. 12tf

ANOTHER R. R. ACCIDENT.

A Man Comes Very Near Being Crushed to Atoms Under a Locomotive.

Will be Maimed for Life and Probably Lose a Leg.

On Tuesday evening, at a few minutes past six o'clock, a number of section hands under John O'Keefe, were coming down the track, on a rubber car loaded with iron bars, in front of a locomotive, or, as we are told, allowing the locomotive to push their car along, when just above the depot, by some unaccountable accident, which no one seems able to explain, one of the men named John Whalen fell off, and the front wheels of the locomotive passed over his lower limbs, mangling the right foot and lower portion of the leg in a horrible manner, and injuring the left foot and leg considerably. The man was immediately carried to his home near the B. & M. yards, and Dr. Livingston called in, who dressed the wounds of the sufferer in a speedy and masterly manner, setting in proper position the crushed and broken bones and flesh; doing everything possible for the comfort and safety of the patient.

The right leg is broken just below the knee, and a portion of the outside of the foot together with three toes are taken off; in fact the whole right limb is terribly mangled from the foot to some distance above the knee, and we are told that it is very doubtful about the possibility of saving it. The left foot and leg as before stated, was considerably injured but not dangerously. Mr. Whalen endured the excruciating suffering in a very heroic manner, without the use of chloroform or other quieting potions, and is doing as well as could be expected.

So far as we can learn, no possible blame can attach to any officer or employee of the road for these accidents, which are becoming rather frequent, but are simply the result of carelessness on the part of the individuals themselves, and just so long as men are thoughtless and careless in their action around railroads, just so long will newspaper men have to record these horrible accidents.

LATER.—Since the above was in type we learn from Dr. Livingston that he has but very slight hopes of being able to save the man's life, even.

CHEAP, CHEAPER, CHEAPEST.

Fine calf boots made to order at Merges' for $4.50. Sewed $6.00. Men's Alexis $4.00. All eastern goods at proportionate

GRASSHOPPER PRICES.

Fourth of July is coming, and so is a large stock of fireworks, flags, balloons, fire crackers, torpedoes, and a large assortment of other 4th of July goods, to be opened out at the P. O. News Depot in a few days. 12t2

—Mrs. Hayes, daughter of our P. M. Capt. Marshall, returned from Boston on Friday, after more than a years absence, she will reside here for a short time, we understand.

Hon. L. L. Lewis and wife of Buffalo, N. Y., passed through here on the way to California last week stopping over a day as the guests of D. H. Wheeler and brought the HERALD word of relatives in Buffalo, Mr. Geo. Dakin and family.

—Henry Bœck having got fully established in his new place of business and having a large and commodious, store full of goods, he desires to see all his old friends on hand to help him dispose of them. We have visited Mr. Beck's store lately, and can asure our readers that for variety of goods, cheapness and durability it will be hard to find another store west of the Mo., like it. The large room below stairs is devoted to a salesroom and repair shop. On the second floor, furniture is stored; an entrance at the rear on the East side allowing wagons to be loaded or unloaded right into this story. Altogether Mr. Bœck has a very handy place and we hope he may do a better business than ever.

Fine boots for $5.00
Fine Sewed boots $7.00
Alexis buckles shoes $4.50
at Robert Sherwood's. 11tf

All connected with the schools, both scholars and teachers, are hard at work preparing the grand things which are to electrify the audience on Friday evening, at Fitzgerald Hall. Recitations, music, tableaux, pantomimes, &c., are being arranged and practised and we assure our readers that everything promises well for a fine entertainment.

All ye that are athirst, come to Chapman & Glas' and drink of Peruvian beer, soda water and seltzer water, without money and without price, on Thursday (to-day) from 4 to 12 p. m.

If you want any kind of furniture, go to Boeck's, at Dovey's old stand, where you will find everything in that line fully represented. Remember the place, Dovey's old stand lower Main st., nearly opposite the post office.

THE MARKETS.

HOME MARKETS.

REPORTED BY F. E. WHITE.

Wheat,	110@115
Corn,	22@20
Oats,	25@30
Rye,	40@50
Barley,	20@45
Hogs,	3 20@3 00
Cattle,	2 50@3 00
Buckwheat,	50

LATEST NEW YORK MARKETS

NEW YORK, June 20.

Money,	1½
Gold,	105¾

LATEST CHICAGO MARKETS.

CHICAGO, June 20.

Flour,	5 25@5 75
Wheat,	1 48
Corn,	40¾
Oats,	27½
Rye,	66
Barley,	45
Hogs,	4 50@4 90
Cattle,	4 25 @5 75

Personal.

Dr. Latta, of Lincoln has been up to see us during Court weeks.

Geo. W. Doane, Esq, one of Omaha's legal lights, one of the first white Setlers in Nebraska and an old friend of the Herald's attended Court here last week.

Thos. Harlan, Esq., Sergeant at arms of the Senate and now traveling Correspondent of the Lincoln Globe, Lincoln, called on the Herald Friday last

The farmers along the line of the U. P. think they are safe from any extended ravages of grasshoppers and although corn looks small owing to the wet weather a few days of Sunlight will bring it out and make a good crop yet. Small grain never looked better.

Rev. Geo. C. Betts, formerly of Plattsmouth. now of St. Louis, made his sister Mrs. Walter White, a flying visit on Monday last.

We regret to hear that Dr. Noah Hobbs came very near ending his days by the accidental inhalation of some arsenic which he was using and which thr w him into severe convulsions we are glad to state however that he is recovering.

Little Sister Palmer, daughter of Capt. H. E. Palmer norrowly escaped severe injury on Sunday last, by falling from the banisters a distance of ten feet and striking a hat rack in her descent breaking one of the arms, some slight contusions were the only apparent permanent result, although she was senseless and delirous for some time.

Jas. E. Morrison, a brother of Frank Morrison's has located here and will practice law, so they say, good looking young man, too. He brings first rate recommendations and we hope he may find Plattsmouth an agreeable and profitable place to hang out his shingle.

Mr T. Sexton informs us that he met some old friends of the Herald at Dakota, Mr. Higley's folks who inquired after us. Glad to hear from the boy.

Mrs. Lewis, a sister of Mrs. Pollock's of this city, made her friends glad by her unexpected arrival for a short visit, last week.

Miss Martin, of Bellevue, has been visiting friends in Plattsmouth.

Mrs. Marsland has returned from her English trip, and like all wanderers she is better pleased with her Nebraska home than ever. She with her two children visited Plattsmouth on Tuesday.

Fred Dorrington returned from Denver and Cheyenne last week, where he had been to attend to shipping the quartz mill belonging to himself, Gen. Cungingham and others. The mill weighed 44,000 lbs., & the freight from Denver to its destination, near Deadwood was $2,400. Mr. Dorrington goes out again on Saturday and is very sanhuine about the value of their mines there, and the future wealth of the country.

Slippers for 35 cts. at Merges'. 12tf

Large lot of ladies' and children's shoes all varieties, at less than half wholesale prices, must be sold at Stadelmann's mammoth clothing store. 12t2

A GAME OF WIND.

Trees Blown Over, Houses Unroofed, Small Truck generally "histed up."

Our friend Joe Connor often tells us about a "little game of wind" he's had etc. The game of wind received by this town last evening beat Joe's game a whole string, double discounts it and leaves Joe nowhere.

It is an old adage that "two can play at any game," but Boreas played it *alone* last night, for the poor unoffending trees and shattered roofs could hardly be said to take a hand in the game, at least not in the shape of play. Neither do the owners damaged think there is much play about this game.

THE STORM.

About 5 o'clock last evening the clouds to the n. w. grew blacker and blacker, and that peculiar lull was perceived which always precedes a storm. About six it broke, following as these storms always do, a narrow track from the north-west.

DAMAGES.

The chimneys from J. Vallery's house, a Carpenter shop near the 2nd Ward School House, W. L. Wells' window on the west side caved in. Tucker's fence, the trees in MacMurphy's yard, breaking two of the largest off entirely, and thence around one corner of Billy Neville's to Mike Schnellbacher's blacksmith shop, which it completely unroofed, carrying the entire roof over C. Parmele's barn, up against Mathews' hardware store. The first story of Schnellbacher's shop is demolished and must be rebuilt. The fire wall of the Bonner Stables was blown away.

IN THE COUNTRY

The roof of the Poor House is blown away and the out buildings torn down and destroyed. Andy Taylor's house was racked, thirty feet of barn blown off its legs and his trees and orchard broken down and damaged. The orchards of Cap. Wiles and Stephen Wiles are probably damaged considerably.

We have not heard from further out in the country, or from Iowa, at the time of going to press. The wind rose and fell, at the same time winding and whirling in tortuous semi-circles so dangerous to life and property.

ACCIDENTS.

Croft. Eikenberry, of the Poorhouse, had a narrow escape. The tumbling roof knocked down one of the inmates, in the hall, a lame man, and while Croft. was trying to get him to a room his wife and child followed one of his men out of the window, intending to run in the wake of the storm. Croft. jumped out and caught the child just as the roof fell not two feet further on. It's the worst blow-out this part of the county has had. We being very fortunate hitherto, in this respect.

OUT WEST.

Inhelder's warehouse, two car-loads of corn in.

Mr. Arndt's child was carried 100 yards.

Station House, east of Inhelder's store, carried about two rods, stove carried five rods from house; woman's arm badly hurt; woman in the house.

In less than an hour water over four feet on bottom.

Mr. Arndt stable moved from foundation.

Windows broken.

Reichert's stone house blown down, four miles below. Terrell's barn blown down, 1 horse killed, 3 hurt some. Beavers house blown down, two miles south of Cedar Creek.

The roof of Jacob Schneider's granary was taken.

It rained 1½ hours in torrents, so hard it beat down a girl of 12 years to the ground—Omaha was flooded; more rain there than wind.

PERSONAL CARD.

(PUBLISHED BY REQUEST.)

City of Plattsmouth, County of Cass, State of Nebraska. To-wit.

James H. Dick, of the City of Plattsmouth, County and State as aforesaid, being duly sworn deposeth and saith.

1. That he has been in the employ of the Burlington and Missouri River Railroad Company for over seven years, in the capacity of Machinist, Foreman and Locomotive Engineer, and given complete satisfaction to his employers.

2. It appearing from the Superintendent of the said B. & M. R. Railroad, that an attempt has been made either through me or my friends to undermine; the reputation of Mr. Hawksworth, the Master Mechanic of said Railroad Company in their shops, in the said City of Plattsmouth, by means of anonymous letters, to secure his removal and get me his place. I hereby solemnly swear that I never wrote or caused to be written, any such anonymous letters, nor have I the remotest idea of who the writer or writers is or are or have been.

3. I further swear that I have never in public or private, by letter, sign, or other device, said or expressed anything derogatory to Mr. Hawksworth, or any other officer of the Company, either as regards their efficiency or personal character.

4. I hereby solemnly swear that I would denounce and resist the proposal of any friend or other person, writing any letter or communication deprecatory of any officer of the said Company and in my favor, believing that in my case, as in all others, efficiency or inefficiency will always find its level, without myself or my friends plotting, contriving or scheming on the subject; and furthermore I denounce anonymous letters, and those who connive at them, or write them, as unworthy of the sympathy of man.

JAMES H. DICK.

Subscribed to and sworn to before me this 13th day of June, A. D. 1877.

WM. L. WELLS, Clerk.

High School, Entertainment, at Fitzgerald's Hall, Friday night, Remember.

Collection Notice.

Mike Schnellbacher & Wm. Hassler desire to give notice that they want every person owing them to make an endeavor to

PAY UP

at once, as they have been badly damaged by the storm, having to rebuild their shop, and need the money *at once*. Please come forward and settle, all of you, and greatly oblige the undersigned. SCHNELLBACHER & HASSLER.. 13t2

Council Proceedings.

Council met in regular session, Saturday, June 16th, 1877. Present The Mayor—Councilmen; Pepperberg, Vallery, Plummer, Dovey, Wells, Cushing, Dorrington, and Guthman.

On motion of Mr. Guthmann, J. D. Simpson was appointed Clerk *pro tem.* Minutes of meetings June 2d, 14th, (special) were read and approved.

Marshal's report received and filed. The committee on streets, &c; accompanied by the Mayor, waited on the County Commissioners, and represented the state of our bridges. The Hon. Commissioners agreed to answer their requests on the 8th; "but for some reason not known to the committee, Mr. Ramsey, one of said commissioners, left this city early on the morning of the 8th. Consequently the request of committee was not acted on by that body."

The steps of the Methodist church were reviewed, and an order made to ask the trustees to alter the sidewalk, so as to give more room. The claim of Mrs. Mary Adams was indefinitely postponed.

The claim of S. M. Merriam was recommitted for further action.

The matter of Mr. Dovey's tax, was referred to Treasurer same as all other taxes.

Ordinance 79 was passed and will be found elsewhere in the HERALD.

Dorrington offered a resolution to change rule 16th, so as to make special committees composed of three members instead of five, as at present—carried.

A committee of three was appointed to ascertain the amount of money necessary to be levied as taxes for next year.

On motion, J. D. Simpson was employed to make tax-list for 1877.

The committee on streets, &c., were instructed to find out the amount required to open a street from 2d street, to the Rock Bluffs road, and report at next regular meeting, Saturday, June 30th.

The City Clerk was instructed to furnish the Treasurer with a list of coupons surrendered by the B. & M. R. R. Co. in Neb.

196 coupons were delivered and burned at the special meeting of the 14th, amounting to $19,600.

Finance committee allowed bill of Finisher, $3. Council adjourned.

J. W. JOHNSON, Mayor.
J. D. SIMPSON, Clerk.

Remember, ladies, you can get the best and latest styles of ladies and childrens' shoes of all varieties, at STADELMAN'S. 14t3

Boot and Shoe price list
Fine boots made to order for $4,50

AT MERGES.

Fine sewed boots.....	$6.00
Men's Alexis buckled,.....	4.00

Repairing and all eastern goods down in proportion. 1t

Down, Down.

The foot gearing at Merges'—Grasshopper prices.

1776. 1877.

In appreciation of the grand cause of Universal Liberty,

The Clan Na Gael

will celebrate the 101st Anniversary of American Independence, in

FITZGERALD HALL, PLATTSMOUTH, NEB., ON

Wednesday Eve., July 4th, 1877.

Music, Fireworks, Balloon Ascensions.

Reading Declaration Independence by

F. M. MACDONAGH.

Ten minute addresses on Liberty, Patriotism and Sociability, by

DR. LIVINGSTON, PROF. RUSH, of Omaha, and others.

SOCIAL HOP

to begin at 10 p. m. Every lover of Liberty, male and female are invited. Refreshments at Fred. Stadelmann's. Omaha Brass and String Band on deck. 13t2

Ordinance No. 79.

An ordinance to provide for the filling of vacancy in the offices of City Clerk, Treasurer and Marshal.

WHEREAS; there is no provision under the Statute for the filling of vacancies in the offices of City Clerk, Treasurer and Marshal, of cities of the second class, except as contained in Sec. 29 of chapter 9, revised statutes. Therefore,

Be it ordained by the Mayor and Council of the City of Plattsmouth.

SEC. 1. That in case of a vacancy in the offices of City Clerk, Treasurer, or City Marshall, by death, resignation, or removal from the City of either of the aforesaid officers, it shall be the duty of the Mayor of said City, by and with the consent of the majority of the Council, to appoint a suitable person to fill such vacancy, until the next general election, or (in the case of absence of any of the said officers) until the duties of said offices are resumed by the regularly elected officer.

SEC. 2. Any person appointed to fill vacancy in accordance with section one of this ordinance, shall execute a bond in the same amount as the regularly elected officer is required to execute, which shall be duly approved before said officer shall enter upon the duties of said office, and said officer shall receive the same compensation as now fixed by ordinance, and shall do and perform all of the official acts as are now required by law, to be done and performed by said regularly elected officers.

SEC. 3. That all ordinances or parts of ordinances in conflict with this ordinance, be and the same are hereby repealed.

SEC. 4. This ordinance to take effect and be in force from and after its passage and publication, according to law.

Attest: J. W. JOHNSON,
J. D. SIMPSON, Mayor.
Clerk, *pro tem.*

More new suits of cheap cool clothes for hot weather, must be closed out, at 13t3 STADELMAN'S.

Robert Sherwood' Price List.

Fine boots for $5.00,
Fine sewed boots for $7.00
Alexis buckle shoes $4.50
Ladies Calf Shoes for $2.25
Repairing equally cheap. 11-tf

WE have made arrangements to have Magazines, Medical and Law reports, and other pamphlets bound. Apply at the HERALD office. tf

SPECIAL NOTICES.

DR. JAS. CHARLES.

DENTIST, 232 and 236 Farnham St., between 14th and 15th. Preservation of the natural Teeth made a specialty. Oldest practicing Dentist in the City.

Our gunsmith, Mr. Kinser, is an inventive genius, he has not only invented and made every part of a rifle that will throw three balls at once in three different directions, but he has just invented an emery rod, that attached to his lathe will put as fine a polish on the inside of the barrel as can be done in London. * 11t3

Early Seed.

The Early Sanford Seed corn for sale at Ruffner & Black's this corn will mature if planted early in July and yields equal to the old dent. 8t7.

The Centaur Liniments allay pain, subdue swellings, heal barns and will cure Rheumatism, Spavin, and any flesh, bone or muscle ailment. The White Wrapper is for family use, the Yellow Wrapper for animals. A list of the ingredients are contained around each bottle They are cheap, speedy and certain.

The certain, speedy and harmless remedy for children, is Pitcher's Castoria. It is as pleasant to take as honey and as certain in its effects as Castor Oil. For Wind Colic, Worms, Sour Stomach, and Disordered Bowels, there is nothing like Castoria. 12t13

The millinery department of Messrs. Solomon & Nathan, is particularly full and complete this season. Their connection with their wholesale house at St. Joe gives them advantage over all smaller dealers. They propose furnishing that class of goods in greater variety, and at lower prices, than any house on this side of the Missouri River. 5tf

A few City orders for sale.

Full line of every kind of goods at the Store of J. V. Weckbach, which his army of clerks are dispensing as fast as they can hand over the goods. tf.

How it is Done.

The first object in life with the American people is to get rich; the second, how to regain good health. The first can be obtained by energy, honesty and saving; the se ond (good health) by using Green's August Flower. Should you be a despondent sufferer from any of the effects of Dyspepsia, Liver Complaint, Indigestion &c., such as Sick Headache, Palpitation of the Heart, Sour Stomach, Habitual Costiveness, Dizziness of the Head, Nervous Prostration, Low Spirits, &c., you need not suffer another day. Two doses of August flower will relieve you at once. Sample bottles 10 cents. Regular size 75 cents. Positively sold by all first-class Druggists in the U. S. 11-tf-alt.

BARNES' FOOT POWER MACHINERY. 13 different machines with which Builders, Cabinet Makers, Wagon Makers and Jobbers in miscellaneous work can compete as to QUALITY AND PRICE with steam power manufacturing; also Amateur's supplies, saw blades, fancy woods and designs. Say where you read this and send for catalogue and prices. W. F. & JOHN BARNES, Rockford, Winnebago Co., Ill. 1342

Dr. Schenck's Pulmonic Syrup,

SEA WEED TONIC, AND MANDRAKE PILLS.—These medicines have undoubtedly performed more cures of Consumption than any other remedy known to the American public. They are compounded of vegetable ingredients, and contain nothing which can be injurious to the human constitution. Other remedies advertised as cures for Consumption, probably contain opium, which is a somewhat dangerous drug in al cases, and if taken freely by consumptive patients, it must do great injury; for its tendency is to confine the morbid matter in the system, which, of course, must make a cure impossible. Schenck's pulmonic syrup is warranted not to contain a particle of opium; it is composed of powerful but harmless herbs, which act on the lungs, liver, stomach and blood, and thus correct all morbid secretions, and expel all the diseased matter from the body. These are the only means by which consumption can be cured, and as Schenck's Pulmonic Syrup, Sea Weed Tonic, and Mandrake Pills are the only medicines which operate in this way, it is obvious they are the only genuine cure for Pulmonary Consumption. Each bottle of this invaluable medicine is accompanied by full directions. Dr. Schenck is professionally at his principal office, corner Sixth and Arch streets, Philadelphia, every Monday, where all letters for advice must be addressed. 1144

Have you seen the Centennial Panel pieces, painted by Frank Stadter, and on exhibition at Carruth's? 45tf.

Team of large horses, harness and wagon for sale at a bargan. Enquire at SAGE BROS.

A new American and a new Wilson SEWING MACHINE for sale at the HERALD Office.

Early Seed corn (Sanford) at Ruffner & Black's. 8t7.

If you want to get your chimneys cleaned or your stove polished, call on Chas. Brown, or leave orders at John Boone's barber shop, at any hour of the day or night. 50 cents a stove and 50 cents a flue. 42tf

Old newspapers for sale at the HERALD office, 75c per hundred.

Binding done at the HERALD office.

MONEY TO LOAN.

$100,000

To loan on improved farms in Cass County, at low rates of interest. Applications solicited.
Plattsmouth, March 1877. J. N. WISE.

Wedding Bristol card board at the HERALD office.

New cake pan, enquire at the HERALD office. 24t.

Our lady trimmer is an experienced artiste and can trim in any style desired.
5-tf. SOLOMON & NATHAN.

Quinine and arsenic form the basis of many of the Ague remedies in the market, and are the last resort of physicians and people who know no better medicine to employ for this distressing complaint. The effects of either of these drugs are destructive to the system, producing headache, intestinal disorders, vertigo, dizziness, ringing of the ears, and depression of the constitutional health. AYER'S AGUE CURE is a vegetable discovery, containing neither quinine, arsenic, nor any deleterious ingredient, and is an infallible and rapid cure for every form of Fever and Ague. Its effects are permanent and certain, and no injury can result from its use. Besides being a positive cure for Fever and Ague in all its forms, it is also a superior remedy for Liver Complaints. It is an excellent tonic and preventive, as well as a cure, of all complaints peculiar to malarious, marshy and miasmatic districts. It acts directly on the Liver and billiary apparatus, thus stimulating the system to a vigerous, healthy condition. For Sale by all Dealers.

Fine Boots for $5.00.
Fine sewed boots for $7.00
Alexis Buckle shoes for $4.50
SHERWOOD'S BOOT & SHOE EMPORIUM,
Plattsmouth, Neb. 11-tf.

J. V. Weckbach will pay in cash or goods the highest market price for any amount of potatoes. 29tf

Get your Magazines bound. Now is your time. At the HERALD office. tf.

FARMERS ATTENTION!

Julius Pepperberg, Cigar Manufacturer, on Main St., Plattsmouth, Neb. Cigar Clippings of Spanish and American Tobaccoes for smoking purposes. *For Sale.* Best qualities of plug-smoking tobacco always on hand. 20-tf.

LEGAL NOTICES.

Legal Notice.

Estate of Welhelmine Mertens, deceased.

Notice is hereby given to all persons having claims against the estate of Welhelmine Mertens, to file the same in the office of the County Judge, Plattsmouth, Cass County, Neb., on or before the 23d day of December, A. D. 1877, and to meet the administrator of said estate at one o'clock of said day, at said time and place, for the allowance of the same.

WM. H. NEWELL, County Judge.
June 19th, 1877. 1313

Legal Notice.

Estate of Mathias Tyson, deceased.

Notice is hereby given to all persons having claims against the estate of Mathias Tyson, deceased, to file the same in the office of the County Judge, Plattsmouth, Cass County, Neb., on or before the 20th day of December, A. D. 1877, and to meet the administrator of said estate at one o'clock of said day, at said time and place for allowance of the same.

WM. H. NEWELL, County Judge.
June 19th, 1877. 1313

Legal Notice.

Estate of P. J. Smith, deceased.

Notice is hereby given to all persons having claims against the estate of P. J. Smith, deceased, to file the same in the office of the County Judge, Plattsmouth, Cass County, Neb., on or before the 21st day of December, A. D. 1877, and to meet the administrator of said estate at one o'clock of said day, at said time and place, for the allowance of the same.

WM. H. NEWELL, County Judge.
June 19th, 1877. 1313

Legal Notice.

In the matter of the estate of T. A. King. Before W. H. Newell County Judge, in and for said county.

To whom it may concern:

Notice is hereby given that an application has been filed in the County Court to have W. T. Etheridge appointed administrator of the estate of T. A. King, deceased, and said cause is set for hearing at the office of the County Judge, in Plattsmouth, on the 29th day of June, A. D. 1877, at one o'clock p. m. of said day, at which time and place all persons interested may appear and show cause, if any they have, why the said W. T. Etheridge should not be appointed such administrator of said estate.

Witness my hand this 12th day of June, A. D. 1877, at Plattsmouth Neb.

1213 W. H. NEWELL, County Judge.

ESTRAY NOTICE.

Taken up on my farm on the 13th day of May, 1877. One dark bay horse 15 hands high, 9 or 10 years old, star in forehead, both hind feet white. Farm is situated 6 miles south-west from Weeping Water Falls.

Weeping Water, May 30th, 1877.
1165* T. CLARK.

Probate Notice.

In the matter of the estate of Henry Ganhart, deceased. Before W. H. Newell County Judge, in and for Cass county, Nebraska.

To whom it may concern:

Notice is hereby given that Elizabeth Ganhart has filed an application in the County Court, in and for Cass County Nebraska, to be appointed administratrix of the estate of Henry Ganhart, deceased, and said cause is set for hearing at the office of said County Judge, in Plattsmouth, on the 23d day of June, A. D. 1877, at one o'clock p. m., of said day, at which time and place all persons interested may appear and show cause, if any they have, why the said Elizbeth Ganhart should not be appointed such administratrix of said estate.

Witness my hand at Plattsmouth, Neb., this 24 day of June, A. D. 1877.

1103 WM. H. NEWELL, Co. Judge.

Henry Bœck

Has removed to the lower part of Main street to what was Dovey's Store. His

Immense Stock of Furniture

is larger than he expected, and he

WILL SELL OFF

all present stock on hand at

Greatly Reduced Prices.

Remember the new stand down town, a 99 FOOT STORE. Two stories full of furniture.

Before I pack it away and have to handle it all over, I want to sell off a good deal. Now is your time to buy,

CHEAP FOR CASH,

of HENRY BOECK.

AT

U. V Mathews

HARDWARE STORE,

In Plattsmouth, Neb., on Fourth St., about the MIDDLE OF THE BLOCK,

you will find:

Corn Planters, (hand & horse)
Stirring Plows,
Sulky Plows,
Cultivators,

and all kinds of Farm Implements and Shelf Hardware, Tin Ware, &c., &c.

ALSO,

Hungarian and Millet.

Seed for Sale

3tm

ROBERT DONNELLY'S

WAGON AND BLACKSMITH SHOP.

Wagon, Buggy, Machine and Plow repairing, and general jobbing.

I am now prepared to do all kinds of repairing of farm and other machinery, as there is a good lathe in my shop.

PETER RAUEN,

The old Reliable Wagon Maker

has taken charge of the wagon shop.

He is well known as a

NO. 1 WORKMAN.

New Wagons and Buggies made to Order.

SATISFACTION GUARANTEED.

Shop on Sixth street, opposite Streight's Stable

HEADQUARTERS.

ST. LOUIS BUCK BEER, AND MILWAUKEE BEER.

WHOLESALE AND RETAIL.

GEO. EDGERTON.

W. D. JONES'

NEW LIVERY STABLE,

PLATTSMOUTH, NEB.

The old BONNER STABLES in Plattsmouth Neb., have been leased by Dr. Jones, and he has opened a new and handsome livery in this well known barn. The finest and best of horses and carriages always ready to let.

SADDLE HORSES CHEAP.

Horses kept for Sale or to Trade.

HORSES TRAINED AND BROKE.

ALSO

I desire to give notice that I have a large, handsome brick barn, with plenty of room for horses and wagons. I can put farmers stock and wagons, loads of grain or anything all under cover, in the dry. Remember this.

Thanking all my old patrons for their many favors, I solicit their trade this coming year, satisfied I can accommodate them better and do better by them than ever before. 3-y1.

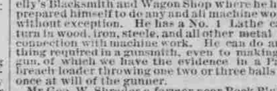

GEO. W. KINSER,

Machinist, & an old Maker and Runner of Threshing Machines,

has opened a shop on Sixth Street near Mr. Donelly's Blacksmith and Wagon Shop where he has prepared himself to do any and all machine work without exception. He has a No. 1 Lathe can turn in wood, iron, steele, and all other metal in connection with machine work. He can do any thing required in a gunsmith, even to making a gun, of which we have the evidence in a Flat. breech loader throwing one two or three balls at once at will of the gunner.

Mr Geo. W. Shrader a farmer near Rock Bluffs an old acquaintance of Mr. Kinser from Virginia can be referred to in regard to his former connection with the manufacture of threshing machines. Give Mr. Kinser a call and will insure you satisfactory work on any part of a Threshing Machine. 32-n6.

$999 Can't be made by any agent every month in the business we furnish, but those willing to work can easily earn a dozen dollars a day right in their own localities. Have no room to explain here. Business pleasant and honorable. Women, boys and girls do as well as men. We will furnish you a complete outfit free. The business pays better than any thing else. We will bear expense of starting you. Particulars free. Write and see. Farmers and mechanics, their sons and daughters, and all classes in need of paying work at home, should write to us and learn all about the work at once. Now is the time. Don't delay. Address TRUE & CO., Augusta, Maine.

DAVENPORT PUMP COMPANY

MANUFACTURERS OF

BEAN'S

PATENT

STONE FORCE PUMPS.

DAVENPORT, IOWA.

Took the First Premium at the State Fairs —OF— Michigan, Indiana, Iowa, Ohio, Missouri, Illinois, Minnesota and Nebraska.

FOR SALE BY

J. C. CUMMINS,

PLATTSMOUTH, NEB.

THIS PUMP

Possesses the Following Superiorities

1. It is never affected by frost—requiring no tapping, raising of the handle or other care.
2. It starts with the first or second motion of the handle, and the flow ceases the moment you stop, leaving no drippings to form mud or ice in winter, on and around the platform.
3. It thoroughly ventilates the well, ridding it of foul air.
4. It saves its cost every year in labor; it runs so easy
5. It is invaluable in case of fire—an engine ever ready at your door.
6. The cylinder being of stone, and glazed on the inside, is equal to glass, and much stronger; there is no slime or filth ever collecting on it.
7. The well requires no cleaning out after one of these pumps is set in one that is clean.
8. It combines both the atmospheric and force principle, which gives it an equal pressure on the water, throwing a steady stream, both with the up and down motion of the handle.
9. This pump always brings cool water from the stack, the water standing below the platform in a stone cylinder.
10. The buckets may be removed at any time without moving the pump or platform.

They will throw from fifty to seventy-five feet from the end of a hose, from wells up to sixty feet deep, with one hand power.

They are also very useful for washing carriages, windows, sprinkling lawns, &c.

SHANNON'S LIVERY SALE AND FEED STABLE,

ON MAIN STREET,

East of Platte Valley House.

THE OLDEST

LIVERY STABLE

In the Town.

Good Teams Always on Hand.

Careful Drivers sent with carriages if desired.

Carriages sent to Depot to meet all trains whenever ordered.

THE ONLY HEARSE IN TOWN.

Funerals attended and carriages furnished to friends. Address, J. W. SHANNON,
42-ly Plattsmouth, Neb.

FIRST NATIONAL BAKERY!

Corner Block, Corner Main and Sixth Streets.

Bakery, Confectionery and Restaurant.

Meals prepared at all hours. Parties supplied with Suppers, Wedding and Festival Cakes made to order in the handsomest style. Ice Cream furnished for Suppers, &c. at private houses during the season.

Private Rooms for Club Suppers.

Fresh Bread every day at Stadelmann's, Plattsmouth. 29y1.

HENRY BOECK.

DEALER IN

Furniture,

SAFES, CHAIRS,

Lounges, Tables, Bedsteads,

ETC., ETC., ETC.,

Of All Descriptions.

METALLIC BURIAL CASES

WOODEN COFFINS

Of all sizes, ready made and sold cheap for cash.

With many thanks for past patronage. I invite invite all to call and examine my

LARGE STOCK OF

40tf. FURNITURE AND COFFINS.

Farmers Improve Your StOck.

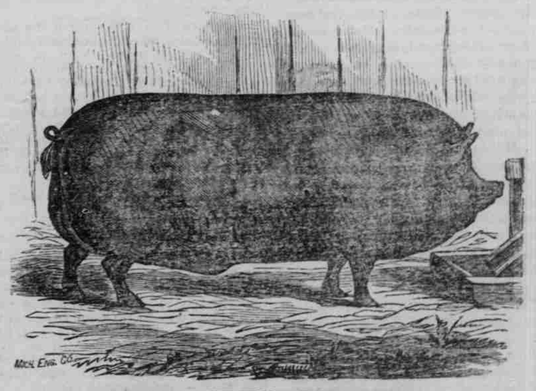

ESSEX PIGS.

We were the first to introduce this very worthy variety of swine into this country—have tested them thoroughly and we are convinced they are by far the most valuable breed for the farmers of this country for the following reasons:

Early maturity, quiet disposition, good breeders, good mothers, and the very best breed in the world to cross with the large coarse breeds, giving them beauty of form, improving their fattening qualities, and greatly improving the quality of the hams, which are now excelled by any other breed. Their color is black, the skin is perfectly smooth, and very thin and white—hence they have no scurf or skin disease which white hogs are sure to get in a black soil country, and they are *not subject to cholera* in common with other swine. They are the largest of the small breeds, making from three to four hundred lbs in one year—sometimes reach one or 700 pounds and can be fatted at any age.

We have now a very choice lot of pigs