THE HERALD.

LOCAL ADVERTISEMENTS.

Transient, 25 cents a line. Regular advertisers 10 cents per line. No advertisement inserted for less than 25 cents.

Legal notices at Statute rates.
Attorneys and officers of the law will be held responsible for all legal notices they hand in, and all parties demanding a proof of publication of any notice will be held for the publication fee of such notice.

COMMUNICATION.

As our space is limited, all communications must be brief and to the point, with no waste of words.

1. Any person who takes the paper regularly from the post-office, whether directed to his name, or whether he is a subscriber or not—is responsible for the pay.
2. If any person orders his paper discontinued, he must pay all arrearages, or the publisher may continue to send it until payment is made, and collect the whole amount, whether the paper is taken from the office or not.
3. The courts have decided that refusing to take newspapers and periodicals from the post office, or removing and leaving them unpaid for, is *prima facie* evidence of INTENTIONAL FRAUD.

LOCAL NEWS

See the Registrar on the 27th & 28th

A good Piano to trade for a team—At HERALD OFFICE.

Social party at Fitzgerald Hall the 26th inst.

A few City orders for sale.

An infant boy of Mr. Aug. Wentz of Louisville, died last Thursday.

Best custom work at Sherwood & Stadelmann's. 29tf

Mr. Mathews, our hardware man, has come home from the Centennial.

Country produce taken at the highest market prices, at Schmasse & Gramberg's in exchange for goods. tf

Mrs. Henry Bloom died near Louisville last Friday. She had been sick for two years with some mysterious disease.

Ed. Rosenbaum is sole agent for Milwaukee beer, and keeps it constantly on hand. If you want a good glass of beer call on me.
29t3 E. ROSENBAUM.

WANTED.

Somebody that owes us to haul a load of wood.

Manufacturing and repairing at Sherwood & Stadelmann's. 29tf

BRING IT IN.

Some wool, corn or potatoes will be taken on subscription at this office.

WANTED.

Everybody that comes to our town to stop and see us and examine our goods. FLEMING & RACE,
Weeping Water.

We call attention to Mr. Tunicliffe's letter on the fourth page. It is a very sensible argument and gives the true relation between east and west.

Go to Fleming & Race, Weeping Water, and see the new goods.

Remember Senator Hitchcock, Gen. Roberts and Col. Majors speak here on the 30th.

The finest and largest stock of Teas in town at J. V. Weckbach's.

Sage Brothers are selling quantities of stoves, and have an immense stock on hand of all kinds, including the celebrated Argand, the best heater known. 29t2

Another car load of Apples at 60c per bushel, delivered at the car, by
A. W. WHITE.

FIRST PREMIUM.

I received the first premium for the best assortment of Boots and Shoes, the best assortment of Boot and Shoe leather, and Home Made Boots. I do manufacturing cheaply and promptly.
29-tf PETER MERGES.

We received another letter from our surveyors, but the writer must use ink or a softer pencil next time. A very hard pencil on glazed paper written on both sides does not make readable "copy" for the boys to set up. Try again, W. W.

Go to Dovey's for your Groceries, Dry Goods, &c.

For particulars in regard to Centennial doings, see Solomon & Nathan's big ad. 1t.

Henry J. Streight, our "Hank," left us for South Bend on Wednesday. We shall miss Henry. He has been here so long we had come to look upon him as a fixture in Plattsmouth. We wish him the greatest success wherever he goes and in whatever he goes at.

A handsome piano for sale cheap, or to let Inquire at the HERALD office.

For particulars from late elections see S. & N.'s big ad.

Go to Julius Pepperberg for good cigars, plug and fine cut tobacco. Lorillard & Co's. 29tf

Mr. Eugene Lewis brings us some very fine peanuts of his own growing. They are very plump and full and help to prove that we can compete with any body on peanuts in this state.

1,000 pounds of first class butter wanted at highest market prices, at
tf SCHNASSE & GRAMBERG'S.

Good chance to lay in a winter stock of fine Apples. A. W. WHITE.

Wanted, at this office, on subscription, a load of corn at highest market price.

There will be preaching in German, next Sunday, in the German school house, at half past ten in the morning, by Rev. F. C. Schwartz. Sabbath school commences at half past nine.

FARMERS ATTENTION!

Julius Pepperberg, Cigar Manufacturer, on Main St., Plattsmouth, Neb. Cigar Clippings of Spanish and American Tobaccoes for smoking purposes. *For Sale.* Best qualities of plug-smoking tobacco always on hand. 20-tf.

Fencing, Joist and Scantling, $20.00 at Watermann's.

GREAT PRAIRIE FIRE.

We learn, by private letter from Weeping Water that a fire accidentally got away from a Mr. Johnson and burnt a number of stacks for Mr. Marshall, the cattle pen, 15 acres of Fife Wheat, oats and hay stacks. The stacks of Messrs. Allison, Wallon, and Allen Canady; the stable of Mr. Chanes. It ran through Clizbe's timber down to the falls near Hunter's and has done a great deal of damage.

R. Donnelly is prepared to do general blacksmithing in all its details. I also have a No. 1 wagon maker and warrant satisfaction in every case. Come and get work done with promptness and dispatch. 27-tf

ANNUAL HUNT MEETING.

The members of the Plattsmouth Sporting Club are hereby notified to meet at the City Council chamber on Monday, the 23d inst., at 7 p. m., to choose sides for the

ANNUAL FALL HUNT,

and for the dispatch of such other business as may come before the Club.
By order. L. D. BENNETT,
Secretary.

WANTED—1,000 men, women and children to buy goods of Fleming & Race, Weeping Water.

The Greenbackers held a convention at Weeping Water, Friday, Oct. 13th, and nominated the following ticket:
Senator—L. G. Todd.
Representatives— —— Laughlin, Salt Creek; Jas. Clark, Stove Creek; Jos. Gilmore, Eight Mile Grove.
Commissioner—W. B. Davis, Liberty.

Cuts, Bruises and Burns are troublesome. "Forest Tar Salve" will save the pain.

Schnasse & Gramberg wish it distinctly understood that they keep FIRST CLASS GOODS of every description. We do not pretend to sell at less than cost, as some others claim they do. We must make a profit to do business successfully, but will sell lower for cash than they can be bought in this city. 29tf

New Wisconsin Buckwheat Flour at J. V. Weckbach's.

Messrs. Vallery & Ruffner have the best lot of Polonaise Cloths and Fancy Waterproofs, all colors, ever brought to Plattsmouth. Dry Goods, Notions, Dress and Fancy Goods, Hats, Caps, Boots and Shoes always on hand and well selected as usual. In their stock of Groceries can be found anything that is usually found in in a first class Grocery Store. In their Agricultural Implement department will be found anything from a threshing machine to a husking peg.

Come one! Come all! Another opportunity to fill your cellars with winter apples. A. W. WHITE.

Go to Dr. Donelan's for lamps; the finest stock in the city, at low prices.—Call and see my stock before purchasing. 9t4

Go to L. Goldings for bargains in coats from $1.50 upwards. 8-4t.

DIPLOMA!

The best and finest French Calf Boots that can be made in town for $8.00. I received the first Premium at the Fair, and can make the best in the market. I do repairing cheap and neatly.
29-tf PETER MERGES.

PHOTOGRAPHY.

Mr. Murphy, the photographer, will be at

WEEPING WATER,

Monday, October 23d, to remain two weeks. Mr. Murphy is a good artist and has had a wide experience in his business. All those desiring pictures would do well to give him a call.—From and after October 23d at Weeping Water.

A GOOD BARGAIN.

Must be Sold; 50 Lots in Plattsmouth for $500. [tf] *B. B. WINDHAM.*

C. J. Hoffman, the farmers' blacksmith is always ready to repair your wagons, sharpen your ploughs and do anything and everything in his line. Plow and machine repairing a specialty—Sewing machines particularly. 27-41.

MEETING OF
THE HAYES AND WHEELER CLUB.

The Hayes and Wheeler Club of this county are called to meet at Republican headquarters (Duke's Store) on *Saturday Evening*, October 21st, for the transaction of important business. All are requested to be present.
ISAAC WILES, Pres't.
G. S. SMITH, Secretary.

Ladies' calf shoes made to order, for $3.50, at the centennial boot and shoe store. 23tf

Mr. Hatt is furnishing the best of meat; he buys nothing but fine cattle, and is bound to suit customers. 9t2

James Keenan has just received 10 barrels first rate apple brandy, which he offers at wholesale or retail. 30t2.

L. Golding has just received a new stock of ready made clothing and gents' furnishing goods, hats and caps, boots and shoes and will undersell the lowest for cash. 28-4t.

Our goods are sold at net cash prices, not subject to deceptive discounts, and parties buying from us are sure to get their money's worth.
FLEMING & RACE,
Weeping Water.

Heat, cold, and overwork reduce the muscular system, and the body needs an invigorator to keep it up to its regular work. The best article now in the market for that purpose is Dr. Green's Bitter Tonic, pleasant to the taste and healing to the body. 50-1y.

WANTED.

A good, live, active Agent for Organs and Pianos, for Cass Co. We will offer better terms and inducements than any other wholesale music dealer in the U. S. Apply to Prescott & Hill, Columbus, Nebraska.

George Hansen, Mason, will do any work in brick, stone or plastering, in a good, substantial manner, and at fair prices. On Court House Hill, on south Main St.

KINSER'S MAGAZINE GUN.

Secured at Washington by a Caveat, received Oct. 16th, 1876.

This gun is rifled, with three barrels so adjusted that they can be fired together in a solid fire, or separated at the muzzle for a raking fire by means of a diverging scale at the rear of the bind sight.

There are 18 chambers, double row in cylinder, with an extractor working with a spring by which the shells can be pushed out while shooting. It can also be changed so as to shoot single fire throughout 18 balls, alternating from one barrel to another. Mr. Kinzer now desires to put this gun in the market. It would make a most effective weapon for military service.

It is the invention of a Cass Co. man and we take a home pride in seeing him successful in this move.

Wanted 1,000 Bushels of Potatoes, immediately, at A. W. White's, at the highest market price in cash or merchandise.

SOCIAL PARTY.

The Ladies Aid Society of the Episcopal Church will give a social party at Fitzgerald Hall, on Thursday, Oct. 26th, at which there will be a supper and dance. It will no doubt be a very fine affair. Fine music and good calling provided.

A. G. Hatt has just bought a small herd of No. 1 cattle, and will continue to supply his customers with the best meat that can be bought. 30t2.

BOOTS AND SHOES.

I have now on hand the largest and best assortment of all kinds of foot wear that ever came to town, which will be sold at a very small profit to compare with the hard times. I got the

FIRST PREMIUM

at the Fair for the best assortment of Boots and Shoes, and Boot and Shoe leather; also for my own manufacture of Boots. Call and try me before purchasing elsewhere. I will not be undersold.
29-tf PETER MERGES.

WANTED.

All the customers we can get for our new goods, consisting of Dry Goods, Clothing, Hats, Caps, Gloves, Furs, Boots, Shoes and Rubber Goods.
FLEMING & RACE,
Weeping Water.

Mr Thaddeus Adams gives us some grasshopper items. He says he turned up the ground in many places where the eggs are very thick and he thinks most of them will hatch. He did not find many egg eating parasites. Same results in three fields and Mr. A. has gloomy forebodings about the Hopper crop in the spring.

Mr. Sol. Beardsley, however, comes to a different conclusion. He has examined a good many eggs too, and finds many already hatched out or have had life and then died. In many shells the form of the grasshopper can be distinctly seen. Others he found addle', and altogether he doesn't feel so much afraid of the grasshoppers as he used to.

For your Lamps and Queensware go to Dovey's.

POLITICAL SPEAKING!

Mrs. Mattie Parry will speak at
REPUBLICAN HEADQUARTERS,
in Plattsmouth, on the political issues of the day, on Thursday evening, Nov. 2d, at 7:30 p. m., and at Eight Mile Grove Oct. 30th.

[She claims to be an Independent Greenbacker, we believe.—ED.]

Senator Hitchcock, Gen. Roberts and Col. Majors will speak in this place on
MONDAY, OCT. 30th,
on the issues of the day.

Hon. Frank Welch will speak in the county about the 1st of November, probably at Eight Mile Grove.

I have just received at the P. O. News Depot a large stock of Rocking Horse, Sleighs, Wheelbarrows, boys' Express Wagons, Toy Furniture, &c. Call and see them and give your order in time. Respectfully,
J. P. YOUNG.

Our enterprising clothier, Billy Stadelmann, has returned from the east with an immense stock of Clothing and Gents' Furnishing Goods, which he will sell at lower prices than ever were offered in this city. 28tf

Mr. T. L. Potter has just returned from the east and will open a Jewelry Store in

WEEPING WATER.

A new Jewelry Store where he will have on hand a new and varied stock, selected with care and judgment, of Watches, Clocks, Musical Instruments and a general assortment of Jewelry.

Repairing done neatly, cheaply and promptly. 28t5.

COLLECTION NOTICE.

Parties owing me for services of my horses for 1875, will please come forward and settle at once, as time enough has elapsed now and these accounts ought to be paid.

And all other persons who either owe me or whom I owe are requested to present their accounts for settlement as I propose to clear my books up by Nov. 1st, 1876.

All accounts, due me, not settled by that time will be positively and absolutely collected by legal process.

Respectfully, O. M. STREIGHT.
Livery Barn corner Sixth and Pearl streets, Plattsmouth. 28t3.

SEND IN YOUR JOB WORK.

Posters Bill-Heads, Letter-Heads, Envelopes, Pamphlets and Cards printed at this office. All work expeditiously and neatly executed.

Fried Meatz, at Jones' Livery and Feed stable, will furnish good rigs to the public. For the benefit of the farmers, I would say we have the best barn in town, and I will take the best of care of their teams at reasonable rates. 23tf

FOR SALE.

A second hand Victor Sewing Machine, warranted in good running order. Price $20.
Also a new Wilson Sewing Machine. Price $85. Inquire at the HERALD office. 46-tf

SCHOOL REPORT,

FOR THE MONTH ENDING OCT. 13.

High School	Miss E. Cummer, Principal.	Departments.
Grammar	Miss E. Cummer.	
Intermediate	Miss Lizzie Gutzman.	
1st & 2d Primary	Miss Ella Cummer.	
1st & 2d Primary	Miss Anna Holmes.	
High School	14	No. Enrolled.
Grammar	14	
Intermediate	14	Average Attendance.
1st & 2d Primary	14	
High School	0	Corp. Punishment.
Grammar	0	
Intermediate	0	No. Suspended.
1st & 2d Primary	0	
High School	0	No. visits of Sch'l B'd.
Grammar	0	
Intermediate	0	No. visits of Co. Sup't.
1st & 2d Primary	0	
High School	0	No. visits of Patrons.
Grammar	0	
Intermediate	0	
1st & 2d Primary	0	
High School	Miss M. L. Robertson.	G. T. Johnson.
Grammar	Miss E. C. Sharpless.	
Intermediate	Control Talbert.	Teachers.
1st & 2d Primary	Miss Anna Holmes.	

Thanking the Patrons for their generous forbearance during the past month, we extend to them a hearty invitation to visit us in the future.
GERTRUDE T. JOHNSON,
Principal.

Every young man ambitious of getting into the favor of the ladies should go to Solomon & Nathan's for a suit of their fine clothing.

REGISTRAR NOTICE.

I will set for registering at the store of J. H. Buttery, Plattsmouth, Neb. on Friday and Saturday, the 27th and 28th days of October, 1876; also on Wednesday and Thursday, the 1st and 2d days of November, for correction.
30t2 G. H. BLACK, Registrar.

A full stock of shelf and other hardware and nails at lower prices than ever at Schnasse & Gramberg's.

It is an interesting fact that nature has provided her own healing remedies—no one of which has so wide a reputation as tar. "Forrest Tar" is simply a pure preparation of tar for the Throat, Lungs and Catarrh. 29t4.

Best assortment of canned fruit bought directly at the Baltimore market, 15 per cent less than ever, at S. & G's. tf

J. V. Weckbach will pay in cash or goods the highest market price for any amount of potatoes. 29tf

Remember the Registry notice.

PERSONAL.

Mr. Emory Nason, of Unangst & Nason, Louisville, called on the HERALD yesterday.

Charley Swan, Sam. Cannon, and D. B. Smith imbibed our circumstances last week, as the *Watchman* says sometimes.

We learn from the Omaha *Republican* that an old friend, Mr. Sam. Jones, has gone and committed matrimony in the handsomest style imaginable. At last, Sammy! at last. Well, joy go with you, old fellow. Good bye. Keep a chamber in your heart somewhere open for the remembrance of old times and be a good boy.

SCARCITY OF MONEY.

There is no doubt but the present situation of all kinds of business and industry is fearfully depressed, and it behooves every family to look carefully to their expenses. Winter is coming on when children are liable to Croup, Whooping Cough, etc. Coughs and Colds will prevail everywhere, and Consumption with other Throat and Lung diseases will carry off many. These diseases should not be neglected, Doctor Bills are expensive, and we would advise our people to use BOSCHEE'S GERMAN SYRUP. It never has failed. One bottle for 75 cents will keep your family well during the winter. Two doses will relieve and case. Sold in all towns in the United States, and by your Druggists CHAPMAN & GLASS.

SAMUEL F. CARY,

Candidate on the Independent ticket for Vice President, one of the most eloquent speakers of the age, will address the citizens of Nebraska at
LINCOLN, MONDAY OCT. 23D AT 2 P. M.

All persons, irrespective of party, sect or sex, will have an opportunity of hearing one of the greatest orators of the day. J. L. BROWN,
Ch'n Ind. State Central Com.

He will also address the citizens at Omaha at 2 o'clock p. m., on the 24th day of Oct. 1876.

The Centaur Liniments have created a revolution in remedies for Rheumatism, Strains, Swellings, Pains, Burns, Scalds, Stings, &c. The White Liniment is for the human family, and the Yellow Liniment is for horses. They are certain, handy and cheap.

Castoria is certain to operate. It does not nauseate or gripe like Castor Oil, but is pleasant to take, expels the fœtal, regulates the bowels, cures wind colic, expels worms, and causes natural sleep. It's equally adapted to adults and infants. It contains neither Alcohol, Morphine nor Alcohol. Children teething may have health, and mothers find rest, if they use Castoria. 25-1y.

SPECIAL NOTICES.

AGENTS MAKE $10 A DAY Our large life-like **Steel Engravings** of our **Presidential Candidates** sell rapidly. Special for circular. N. Y. Eng. Co., 35 Wall st., Box 3236, N. Y.

OBSTACLES TO MARRIAGE HAPPY RELIEF to Young Men from the effects of Errors and abuses in early life. Manhood restored. Impediments to Marriage removed. New method of treatment and remarkable remedies.—Books and circulars sent free in sealed envelopes. Address HOWARD ASSOCIATION, 4td N. Ninth St., Philadelphia, Pa. An Institution having a high reputation for honorable conduct and professional skill. 18ly

DRESSMAKING.

Mrs. F. Elster and Miss Nellie Short have gone into the dressmaking business, and would be pleased to have those in want of work in their line to call and see them at the residence of Mrs. Elster, one door west of the Saunders House. Satisfaction guaranteed and charges moderate. 7-tf

Estray Notices.

TAKEN UP by the subscriber, at his residence, 3 miles south of Plattsmouth, one Maley Cow, supposed to be five years old, small white spot in forehead, white streak in left flank, white under the belly, marked with an upper half crop in right ear, and one white spot on the right flank. No other marks or brands perceptible. The owner must come forward and redeem the property by paying charges and fees according to law.
28t3 LEVI WALKER.

TAKEN UP by the subscriber living in Plattsmouth Precinct, Cass Co., Neb., on the 17th day of September, 1876. Two dark bay horses, weight about one thousand each, white strips in faces. One with two white feet (right hind foot white and left forefoot) supposed to be 5 years old, heavy collar marks, no shoes on, light manes, medium tails, about 15 hands high. No other marks or brands apparent.

LEGAL NOTICES.

Legal Notice.

In the estate of D. W. McKinnon, deceased, before W. H. Newell, County Judge in and for Cass county, Nebraska.

To whom it may concern:

Notice is hereby given that J. H. McKinnon, administrator of the estate of D. W. McKinnon, deceased, has made application for final settlement and that said cause is set for hearing at my office in Plattsmouth, Nebraska, on the 21st day of November, 1876, at 1 o'clock, p. m., at which time and place any person interested may be present and examine said accounts and show cause, if any there be, why such administrator should not be discharged.
Plattsmouth, Neb., Oct. 17th, 1876.
30t3 WM. H. NEWELL, Co. Judge.

PROPOSALS FOR FORAGE AND WOOD.

HEADQUARTERS DEPT. OF THE PLATTE,
OFFICE CHIEF Q. M., OMAHA,
NEBRASKA, October 17, 1875.

SEALED PROPOSALS, in triplicate, will be received at this office until 11 o'clock A. M., on November 6th, 1876, at which place and time they will be opened in presence of bidders, for the delivery in quantities as required, up to March 31, 1877, at Omaha Depot, Nebraska, or at stations on the Union Pacific Railroad, east from Kearney Junction, of
Two Million (2,000,000) pounds Corn, and
One Million (1,000,000) pounds Oats;
Also for the delivery at Camp Robinson, Nebraska of
Twenty-four Hundred (2400) Cords of Wood.

Proposals for delivery of the Wood will also be received by the Post Quartermaster, Camp Robinson, to the day and hour above named.

Proposals for either class of the stores above mentioned or for quantities less than the whole required, will be received.

Proposals are invited, both for the delivery of the Corn and Oats in new gunny or burlap sacks to be provided by the contractor, and for delivery in sacks to be furnished by the Department to the contractor, at Omaha Depot.

Each bid to be considered should be guaranteed by two responsible parties, not bidders, that they will become bondsmen on award of contract.

The proposals should be made separately, for Corn, for Oats, and for Wood. Preference will be given to articles of domestic production.

Bids should be endorsed on envelopes "Bids for Forage," or wood as the case may be.

The contracts will be let with the proviso that the quantities contracted for, may be increased or reduced one-third by the Chief Quartermaster of the Department, within forty days after date of contract.

The right to reject any or all bids is reserved. Blank bids furnished and full conditions made known on application to this office. 29t4
M. T. ELDRIDGE, Chief Quartermaster.

Notice.

Sealed Proposals will be received until the 4th day of December, 1876, for delivering fifteen (15) cords of dry hard wood, (wood to be sound) at the Court House in Plattsmouth, on or before the first day of January, 1877, to be paid in warrants. The County Commissioners reserve the right to reject any or all bids.
C. P. MOORE, County Clerk,
29t4 Cass County, Neb.

Notice to Bridge Contractors.

Sealed proposals will be received until the 4th day of December, 1876, for the construction of a wagon bridge over the main Weeping Water on the Telegraph road on township line between towns 12 and 14, Cass county, Nebraska.

Bridge to be constructed in accordance with the plan and specifications on file in the Clerk's office in Cass county, Nebraska. The County Commissioners reserve the right to reject any or all bids. The bidder will state price per lineal foot in cash or in warrants on Bridge fund.
By order of the County Commissioners.
C. P. MOORE, County Clerk.
29t4 Cass County, Neb.

Attachment Notice.

Frederick Ingerson, vs. Francis M. Haloart. | Before Wm. H. Newell, Co. Judge, within and for Cass Co., and State of Nebraska.

The defendant will take notice that on the 23d day of September, 1876, the said County Judge issued an order of attachment in the above entitled action for the sum of thirty-six dollars and fifty-nine cents, ($36.59), and that your property has been attached to pay the same; that said cause stands adjourned until the 9th day of November, A. D. 1876, at one o'clock p. m., at which time you can appear and make defense. FREDERICK INGERSON,
By WM. H. NEWELL, County Judge.
Plattsmouth, Neb., Sept. 23d, '76. 28t3

Legal Notice.

The Sycamore Marsh Harvester Manufacturing Company vs. The Sieger Manufacturing Company.

The Defendant, the Sieger Manufacturing Company, will take notice that Plaintiff, The Sycamore Marsh Harvester Manufacturing Company, has commenced a civil action in the County Court in and for Cass County, the object of which is to obtain the possession of a certain Sycamore Marsh Harvester Machine, No. 16624, as the property of Plaintiff. That Plaintiff claims the possession of said property and the full ownership of the same, and that unless defendant appears and answers said complaint on or before the 6th day of November, A. D. 1876, judgment will be rendered for the possession of said property in favor of said Plaintiff.
THE SYCAMORE MARSH HARVESTER MANUFACTURING COMPANY, PLAINTIFF.
I hereby authorize the publication of said notice. WM. H. NEWELL,
28t3. County Judge.

Resignation of Administrator

PLATTSMOUTH, Oct. 4th, 1876.

To all persons concerned:

Take notice that the undersigned, administrator of Henry Amison, deceased, will on the 20th day of October, 1876, present to Wm. H. Newell, County Judge of Cass County, Nebraska, for his acceptance, his resignation of the office of Administrator of Henry Amison, deceased, according to the Statutes for such cases made and provided, and that on the 20th day of October 1876, I will make a final settlement in the County Court and ask to be discharged from any further responsibility as said administrator.
W. W. SHANNON,
Administrator of the estate of Henry Amison, deceased. 28t3.

Appointm'nt of Administrator

In the matter of the estate of Henry Amison, deceased.
Before Wm. H. Newell, County Judge in and for Cass County, Nebraska.

To all whom it may concern:

Notice is hereby given that John W. Shannon has filed application to have E. G. Drury appointed administrator of the estate of Henry Amison, deceased. That said cause is set for hearing at my office in Plattsmouth on the 20th day of October, A. D. 1876, at 10 o'clock a. m. of said day, at which time and place any person interested may appear and show cause, if any they have, why said E. G. Dovey should not be appointed such administrator, according to the prayer of said petition.
Plattsmouth, Neb., Oct. 4th, 1876.
W. H. NEWELL,
28t3. County Judge.

Sheriff's Sale.

By virtue of an order of sale issued by C. P. Moore, County Clerk, (by Wm. L. Wells, his deputy), within and for Cass County, Nebraska, to me directed, I will on the 23d day of October, A. D. 1876, at 10 o'clock a. m., of said day at the south door of the Court House, in the city of Plattsmouth, in said county, sell at public auction the following real estate to-wit: The west half (w½) of the north-west quarter (nw¼) and the west half (w½) of the south-west quarter (sw¼) and three (3) acres off the west side of the north-east quarter (ne¼) of the south-west quarter (sw¼), being a strip of ground six (6) rods wide and running the whole length of the last above described piece or forty acre tract of land. All of the above described land being in section No. seven (7), township No. twelve (12), north of range No. twelve (12), east of the sixth (6th) principal meridian, and also the east half (e½) of the south-east quarter (se¼) of section No. twelve (12), excepting ten (10) acres lying in the south-east corner of the south-east quarter (se¼) of section twelve (12), all in township twelve (12) north of range No. eleven (11), east of the sixth (6th) principal meridian, in Cass County, Nebraska.

The same being levied upon and taken as the property of M. L. White, and Roba White, defendants; to satisfy a judgment of said court, recovered by John Fitzgerald, plaintiff.
Plattsmouth, Neb., Sept. 26th, A. D. 1876.
M. B. CUTLER,
28t5. Sheriff.

Hatt the Butcher

has once more taken the field and offers his services to the public in his old stand, prepared to furnish the best of

STEAKS,

BOILS, ROASTS,

GAME, FISH, & FOWL,
IN SEASON.

Thankful for past patronage, I solicit a continuance of the same. Opposite Johnson's Drug

CHARLES WARREN,
TONSORIAL ARTIST,

Will give you a clean shave, or trim your hair in the

LATEST STYLE!

OR GIVE YOU A
FIRST-CLASS SHAMPOO.
NEXT DOOR TO PLATTE VALLEY HOUSE,
32m3 Plattsmouth, Neb.

FRESH MEAT

Come Here---Roast Beef.

Walk In--Mutton Chops.

SING OUT

PORK STEAKS,

GAME, FISH, FOWL, SAUSAGE, AND ALL OTHER MEATS IN SEASON AT

YOUNG'S Butcher Shop,

PLATTSMOUTH, NEB.,

LOWER MAIN ST., - - - SOUTH SIDE.
30m3

TEACHERS EXAMINATIONS.

Notice is hereby given that I will examine all persons who may offer themselves as candidates for teachers of the common schools of this county, at my office in the town of Weeping Water, on the last Friday and Saturday of each and every month, commencing at 10 o'clock a. m.

Dated this 5th day of January, A. D. 1876.
G. B. CHIPPEN,
42tf Co. Sup't of Pub. Instruction.

Also at the Court House, in Plattsmouth, on the first Friday and Saturday of each month.
G. B. CHIPPEN,
Sup't.

ROBERT DONNELLY'S

WAGON
AND
BLACKSMITH
SHOP.

Wagon, Buggy, Machine and Plow repairing, and general jobbing.

PETER RAUEN,

The old Reliable Wagon Maker

has taken charge of the wagon shop.

He is well known as a
NO. 1 WORKMAN.
New Wagons and Buggies made to Order.
SATISFACTION GUARANTEED.
Shop on Sixth street, opposite Streight's Stable.

LYON'S Patent Metallic

STIFFENER

PREVENTS BOOTS & SHOES FROM Running Over.

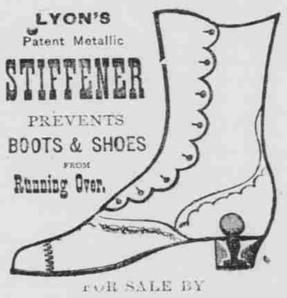

FOR SALE BY

PETER MERGES,

Manufacturer of and Dealer in all kinds of

BOOTS AND SHOES.

The largest and best assortment for the lowest Cash prices of any store in Cass County.

CALL AND BE CONVINCED.

Sole Agent for Plattsmouth, Nebraska
25tf

BEST FARMING LANDS IN NEBRASKA,

FOR SALE BY

B. & Mo. R. R.

IN NEBRASKA.

Great Advantages to Buyers IN 1876.

Ten Years Credit at 6 per cent Interest.
Six Years Credit at 6 per cent Interest, and 10 per cent Discount.

Other Liberal Discounts For Cash, Rebates on Fares and Freights, and Premiums for Improvements.

The *Iowa and Nebraska Farmer*, containing full particulars, will be mailed free to any part of the world on application to
LAND COMMISSIONER, B. & M. R. R.
10y1 LINCOLN, NEBRASKA

CENTENNIAL EXHIBITION,

PHILADELPHIA, PA.

THIS GREAT INTERNATIONAL EXHIBITION, DESIGNED TO COMMEMORATE THE ONE HUNDREDTH ANNIVERSARY OF AMERICAN INDEPENDENCE, OPENED MAY 10th AND WILL CLOSE NOVEMBER 10th, 1876. All the nations of the world and all the States and Territories of the Union are participating in this wonderful demonstration, bringing together the most comprehensive collection of art treasures, mechanical inventions, scientific discoveries, manufacturing achievements, mineral specimens, and agricultural products ever exhibited. The grounds devoted to the Exhibition are situated on the line of the Pennsylvania Railroad and embrace four hundred and fifty acres of Fairmount Park, all highly improved and ornamented, on which are erected the largest buildings ever constructed, five of these covering an area of fifty acres and costing $6,000,000. The total number of buildings erected for the purposes of the exhibition is near two hundred. During the thirty days immediately following the opening of the Exhibition a million and a quarter of people visited it.

The Pennsylvania Railroad,

THE GREAT TRUNK LINE
AND
FAST MAIL ROUTE OF THE UNITED STATES,

is the most direct, convenient and economical way of reaching Philadelphia and this great Exhibition from all sections of the country. Its trains to and from Philadelphia will pass through a GRAND CENTENNIAL DEPOT, which the Company have erected at the Main Entrance to the Exhibition Grounds for the accommodation of passengers who wish to stop at or start from the numerous large hotels contiguous to this station and the Exhibition,—a convenience of the greatest value to visitors, and afforded exclusively by the Pennsylvania Railroad, which is THE ONLY LINE RUNNING DIRECT TO THE CENTENNIAL BUILDINGS. Excursion trains will also stop at the Encampment of the Patrons of Husbandry, at Elm Station, on this road.

The Pennsylvania Railroad is the grandest railway organization in the world. It controls seven thousand miles of roadway, forming continuous lines to Philadelphia, New York, Baltimore, and Washington, over which luxurious day and night cars are run from Chicago, St. Louis, Cincinnati, Louisville, Indianapolis, Columbus, Toledo, Cleveland, and Erie without change.

Its main line is laid with double and third tracks of heavy steel rails upon a deep bed of broken stone ballast, and its bridges are all of iron or stone. Its passenger trains are equipped with every known improvement for comfort and safety, and are run at faster speed for greater distances than the trains of any line on the continent. The Company has largely increased its equipment for Centennial travel, and will be prepared to build in its own shops locomotives and passenger cars at short notice sufficient to fully accommodate any extra demand. The unequalled resources at the command of the Company guarantee the most perfect accommodations for all its patrons during the Centennial Exhibition.

THE MAGNIFICENT SCENERY for which the Pennsylvania Central is so justly celebrated presents to the traveler over its perfect roadway an ever-changing panorama of river, mountain and landscape views unequalled in America.

THE EATING STATIONS on this line are unsurpassed. Meals will be furnished at suitable hours and ample time allowed for enjoying them.

EXCURSION TICKETS, at reduced rates, will be sold at all principal Railroad Ticket Offices in the West, Northwest, and Southwest.

Be sure that your tickets read via the Great Pennsylvania Route to the Centennial.

Solomon & Nathan

THE

CHAMPION STORE

OF THE WEST.

DRY GOODS, DRESS GOODS, FALL GOODS, WINTER GOODS, HEAVY GOODS, FANCY GOODS,

CLOTHING!

Notions and Trimmings,

OF ALL KINDS

THE GRANDEST DISPLAY OF STAPLE AND

FANCY GOODS

Ever seen in Cass County.

LADIES & GENTLEMEN!

Now is your time for Bargains and to make Money and make your families comfortable

As it would be impossible for us to give a complete list of prices in this space, we shall only select a few, and assure you everything else is equally as cheap.

WHAT A

DOLLAR BILL!
DOLLAR BILL!

WILL GET:

20 yards of Prints—not standard.
14 yards of Prints—choice standard.
25 yards of Bleached Muslin, ¾ yd. wide.
12 yards of Sheeting, very good.
12 yards of Bed Ticking, good.
12 yards of Ducking and Denims, prime.
12 yards of Cheviot Shirting.
15 yards of Crash Toweling, solid.
5 yards of Table Linen.
12 yards of Canton Flannel.
12 Handkerchiefs, extra neat.
12 pair Hose, men's, women's and children's.
8 pounds Cotton Batting.

Now Look at these Figures:

Wool Yarn, white, best in market	90c
" colored, " "	85c
Felt Skirt	75c up
Balmorals	50c up
Shawls, latest styles	75c up
Linseys	18c up
Ladies' Shoes	$1.00 up
Carpets, Hemp	25c up
" Ingrain	50c up
" Brussels	$1.10c up
Waterproofs, splendid	65c up
Ladies' Cloth, all wool	$1.25c up

CLOAKINGS, CHINCHILLAS, BEAVERS, BROADCLOTH, CASSIMERES, POLONAISE,

All wool, Double width, all Styles, colors, qualities and low prices.

Empress Cloth,

All wool reduced from 85c to 50c per yard.

PLAIDS.

Full line of latest styles at 15c per yard.

NECKTIES.

Fall style, very fine, 25c up.

Blankets, Comforts,

In great vavriety, from $1.25 up.

Cottonades,

Heavy, 18c up.

Black Velveteen,

very fine, 65 cents up.

Flannels,

Pure wool, 20 cents up.

Ladies' Hats,

well trimmed, $1 up.

Gents' Clothing,

AND

Furnishing Goods!

in great variety.

Boots, $2.25 up; Shoes, $1.25 up; Hats, 75c up; Boys' Caps, 40c up; Socks 5c per pair up; Linen-finish Collars, 10 cents per box up; Men's Undershirts & Drawers, 50c a set, up.

Full lines of Cloak Trimmings, Zephyrs, Canvass, Alpacas, Delaines, and all the latest styles and shades of goods too numerous to enumerate.

Trunks, Valises, Hand-Bags,

Big Assortment.

VALEURES, SATINS, TURQUOISE AND SILK CORDS, RUGS, AFGHANS, LAP-ROBES, ETC.

Vast assortment of

Jewelry,

SILVER WARE,

—AND—

PLATED WARE

$35,000

Worth of Fall and Winter Goods, of every description, must be closed out this season at Hard-Pan Prices.

Everybody invited to call at the

Philadelphia

STORE;

And consult the monarchs of salesmen,

Solomon & Nathan,

Plattsmouth, Neb.

The Large Stock of Horse Blankets