THE HERALD.

LOCAL NEWS.

LOCAL ADVERTISEMENTS.
Transient, 20 cents a line. Regular advertisers 16 cents per line. No advertisement inserted for less than 15 cents.

Legal notices at Statute rates. Attorneys and officers of the law will be held responsible for all legal notices they hand in, and all parties demanding a proof of publication of any notice will be held for the publication fee of such notice.

COMMUNICATION.
As our space is limited, all communications must be brief and to the point, with no waste of words.

1. Any person who takes the paper regularly from the post office, whether directed to his name, or whether he is a subscriber or not—is responsible for the pay.
2. If any person orders his paper discontinued, he must pay all arrearages, or the publisher may continue to send it until payment is made, and collect the whole amount, whether the paper is taken from the office or not.
3. The courts have decided that refusing to take newspapers and periodicals from the post office, or removing and leaving them uncalled for, is prima facie evidence of INTENTIONAL FRAUD.

B. & M. R. R. Time Table.

Corrected Sunday, January 30th, 1876.

FOR OMAHA FROM PLATTSMOUTH.
Leaves 5:45 a. m. Arrives 8:50 a. m.
" 2:30 p. m. " 3:45 p. m.

FROM OMAHA FOR PLATTSMOUTH.
Leaves 9:05 a. m. Arrives 10:24 a. m.
" 4:00 p. m. " 5:05 p. m.
" 6:00 p. m. " 7:45 p. m.

FOR THE WEST.
Leaves Plattsmouth 9:40 a. m. Arrives Lincoln, 12:55 p. m.; Arrives Kearney, 8:00 p. m.
ST. LOUIS EXPRESS— Leaves Plattsmouth, 4:25 p. m. Arrives, Lincoln, 6:40 p. m.
Freight leaves 7:10 a. m. Ar. Lincoln 12:25 p.m.
" " 11:30 p. m. " " 3:50 a.m.

FROM THE WEST.
Leaves Kearney, 6:30 a. m. Leaves Lincoln, 12:45 p. m. Arrives Plattsmouth, 3:15 p. m.
ST. LOUIS EXPRESS— Leaves Lincoln, 7:20 a. m. Arrives Plattsmouth, 10:24 a. m.
Freight leaves Lincoln 11:15 a. m. Arrives Plattsmouth, 4:12 p. m.
Leaves Lincoln 7:10 p. m. Arrives Plattsmouth, 11:15 p. m.

GOING EAST.
Express, 6:30 a. m.
Passenger, (train each day) 3:50 p. m.

A few City orders for sale.

Spring suits at Stadelmann's

A good Piano to trade for a team—At HERALD OFFICE.

Slippers only 30 cents at Centennial Shoe store. 12-tf.

A new lot of slippers at Merges' shoe store, for 25 cents.

Remember the 4th of July meeting.

Don't fail to attend the Hayes & Wheeler meeting Monday evening.

Fireman's 4th of July ball—evening of the 4th—big time.

For your muslins, denims, ducking, cottonades, &c. go to E. G. Dovey & Son's.

Read the programme of the Great Centennial 4th of July celebration in this weeks paper, and turn out to the 4th yourself for once.

Mr. J. T. Blair, of Minn., has bought Mr. Gramberg, our lumber man out. Gramberg is going to Europe. Mr. Lyman, an old citizen negotiated the sale.

FOUND.

A sleeve button. The owner can have the same by applying at the HERALD office and paying charges.

NOTICE.

All parties indebted to the undersigned will please settle as soon as possible. Call at L. Golding's clothing store, where settlement can be made with him or myself.
14-3t WM. GRAMBERG.

30,000 feet of cottonwood sold last week. 20,000 more to be sold. Come along with your go carts and load 'em up. M. McGUIRE.

Jos. Shera is going to make a change in the firm at Rock Bluffs, and then come out bigger than ever.

Remember the Firemen's Ball on the Fourth. Everybody invited.

Men's serge shoes only $1.20 and slippers only 30c, at the Centennial shoe store.
SHERWOOD & STADELMANN.

Manufacturing and repairing cheaper than the cheapest, and of the best material and work at Merges shoe store.

FARMERS ATTENTION!

Julius Pepperberg, Cigar Manufacturer, on Main St., Plattsmouth, Neb. Cigar Clippings of Spanish and American Tobaccoes for smoking purposes. *For Sale.* Best qualities of plug-smoking tobacco always on hand. 20-tf.

MATCH PIGEON SHOOT.

The picked eight of the Omaha Sportsmen's Club, and a picked eight of the Plattsmouth Club fought their shoot on the Platte Bottom on Saturday last, amid the tears of a pitiful Heaven, and the plaudits of an admiring multitude.

Here is the score, goose-eggs and all:

OMAHA CLUB:

Geo. T. Mills, single birds, 1, 1, 0, 1, 1, 1, 1, 1, 1—9; double, 1-1, 1-1, 1-1, 1-0, 0-0—7.
Jno. Petty, single birds, 1, 1, 1, 1, 1, 1, 0, 1, 1, 1, 9; double, 1-1, 1-1, 1-1, 1-1, 1-1—10.
A. S. Patrick, single birds, 1, 1, 1, 1, 1, 1, 1, 1, 1—10; double, 1-1, 1-1, 1-1, 1-1, 1-1—10.
B. E. B. Kennedy, single birds, 1, 0, 0, 0, 0, 1, 1, 1, 1, 1—6; double, 0-0, 1-1, 0-1, 1-1, 0-0—5.
W. H. S. Hughes, single birds, 0*, 1, 0, 0, 0, 0*, 1, 1, 1, 1—5; double, 0-0, 1-0, 0-0*, 0-1, 0*-1—3.
Wm. Preston, single birds, 1, 1, 1, 1, 1, 1, 1, 1, 1, 1—10; double, 1-1, 1-1, 1-1, 1-1, 1-1—10.
J. Hathaway, single birds, 1, 1, 1, 1, 1, 1, 0*, 1, 1—9; double, 1-1, 1-0, 1-1, 0-1, 1-1—8.
R. N. Withnell, single birds, 1, 0, 1, 1, 1, 1, 1, 0, 1, 1—8; double, 1-1, 1-0, 1-1, 1-0, 1-1—8.
Total, single birds, 66; double, 61. Grand total, 127.

PLATTSMOUTH CLUB:

Geo. W. Holdrege, single birds, 0*, 1, 1, 1, 1, 0*, 1, 1, 1, 1—8; double, 0-1, 0-1, 1-1, 1-0, 1-0—6.
S. M. Chapman, single birds, 1, 1, 1, 1, 1, 1, 1, 1, 1, 1—10; double, 1-1, 1-1, 1-1, 1-0, 0-1—8.
H. J. Streight, single birds, 0, 1, 0, 0*, 0, 1, 1, 1, 1, 1—6; double, 0-0, 1-0, 1-1, 0-0, 1-0—4.
Geo. S. Smith, single birds, 1, 0, 1, 1, 0, 1, 1, 1, 1, 1—8; double, 1-0, 1-1, 0-1, 1-1, 1-0—4.
R. R. Livingston, single birds, 1, 0, 0, 1, 1, 1, 0, 1, 0—6; double, 1-1, 1-1, 1-1, 1-0, 1-1—9.
Wm. Agnew, single birds, 0, 1, 1, 1, 0, 0, 0*, 1, 1, 1—6; double, 1-0, 1-0, 1-0, 1-0, 0-0—4.
Wm. Jones, single birds, 0, 1, 1, 1, 1, 0, 1, 1, 0, 1—7; double, 1-0, 0*-1, 1-0, 1-0, 1-1—6.
T. S. Parker, single birds, 1, 1, 1, 1, 0, 1, 1, 0*, 1, 1—7; double, 1-1, 1-1, 1-1, 0-1, 1-0—8.
Total, single birds, 58; double, 52. Grand total, 110.

After the above match was decided, and the Omaha team had left for Omaha, there were about 60 birds left which it was decided to shoot off and which resulted as follows:

Agnew—0, 1, 0, *0, 1, 1, 0,—3
Chapman—0, 1, 1, 0, 1, 1, 1,—5
Jones—0, 1, 1, 1, 0, 0, 0,—3
Smith—0, 1, 0, 1, 1, 0, 1,—4
Total, 15.

Holdrege—1, 1, 1, 1, 1, 1, 0,—6
Parker—1, 1, 1, 1, 1, 1, 1,—7
Livingston—1, 1, 0, 1, 1, 1, 0,—5
Streight—0*, 0, 1, 1, 0, 0, 1,—3
Total, 21.

1776. 1876.

GRAND CENTENNIAL CELEBRATION!!

—AT— PLATTSMOUTH, NEB.

PROGRAMME:

1st.—Jubilee Bell Ringing and Salute of 100 Guns at Sunrise.
2d.—Formation of Procession at 10 o'clock a. m.—Right resting on corner of Main and Sixth streets, under Chief Marshal and Assistants.

ORDER OF PROCESSION:
1st, Band of Music.
2d, Pioneer Association of Old Settlers.
3d, Orators and Reader in Carriages.
4th, Sunday School Societies.
5th, All mounted Men in 2s or 4s.
6th, Engine Company.
7th, Footmen.
8th, Hook and Ladder Company.
9th, Parties in Carriages.

3d.—Order of March, up Sixth street to Vine street, east through Vine st. to Third Street, down Third street to Main, west through Main to Sixth street, and up Sixth street to Smith's Grove.
4th—President of day to introduce Minister to invoke blessing.
5th—Choir Singing.
6th—Reading Declaration of Independence.
7th—Music.
8th—Oration.
9th—Singing by Choir.
10th—Intermission for Picnic Dinner.
11th—Reading Centennial History of County and City.
12th—Music.
13th—GAMES—1st, Foot Race. Purse, $5.
2d, Game Base Ball between Omaha 9 and Plattsmouth 9, for Silver Ball.
3d, Sack Race. Purse, $5.
4th, Wheelbarrow Race. Runners Blindfolded. Purse, $5
5th, Slow Mule Race. Riders to be chosen by Judges. $10.
6th, Climbing Greased Pole for Silver Watch.
14th—Singing by Choir.
15th—Short Orations, interspersed with Singing and Music.
16th—Adjournment till 8 o'clock p. m.
17th—GRAND DISPLAY OF FIREWORKS—Illumination by Display National Colors, Rockets, Candles, Mines, &c., closing by display of National Colors.

The buildings and grounds will be profusely decorated throughout the day, and the citizens will illuminate their residences and grounds at 8 p. m.

The whole to terminate with a

MAGNIFICENT BALL AND SUPPER,

Under the auspices of the

FIRE DEPARTMENT!!!

AT FITZGERALD HALL.

Celebrated Van Cleve boots and shoes, at Merges shoe store, the only agent in Cass Co.

All calf boots only $4 and slippers 30c, at the Centennial Shoe Store.

Go to Stadelmann's for a new spring suit of clothes.

The Plattsmouth Fire Department will give a grand Ball the night of July 4th, in Fitzgeral Hall. The celebrated string band from Glenwood has been engaged. Turn out everybody and enjoy a good time.

Sherwood & Stadelmann, the only agents in town for the renowned Burt boots and shoes. Centennial shoe store.

A handsome piano, for sale cheap, or to let. Inquire at the HERALD office.

They had a slam bang *corps* at Lincoln the other day, in training for the Fourth. They looked very funny.

Remember the Pioneer's Association next Saturday afternoon, at half past two. Last meeting before the 4th.

We hope our citizens will make the celebration on the 4th of July, fully worthy of the occasion by decorating their buildings and grounds with flags and illuminating their homes in the evening. It will cost very little and will make a beautiful display which those who visit us will enjoy.

Go to Young's meat market for your choice beef and mutton, for the Fourth of July, the best on hand that can be found in the county. Bought especially for the Centennial celebration. 1t

The largest assortment of choice and fresh confectionery, nuts, fruits, &c. in the City, for the Centennial 4th of July, at the Post Office News Depot. Remember the place.

Summer as well as winter has its changes, and sufferers of lung, throat and chest diseases should always be on their guard. Dr. Greens Expectorant will relieve Coughs and all irritation and prevent Consumption and Typhoid Fever.

COME AND BUS' ME!!

Dick Streight would respectfully inform the citizens of Plattsmouth that he is running a Buss line to and from the Depot and to all parts of the City. Orders left at the Saunders House promptly attended to. 12-tf.

Buckle Plow Shoes only $1.25 at Sherwood & Stadelmann's.

A nice line of Victoria Lawns, Jaconets and Hamburg edgings just received at E. G. Dovey & Son's.

FOURTH OF JULY NOTICE.

Parties desiring stands on the Centennial celebration grounds, will apply to the committee on grounds, Messrs. P. B. Murphy, John Leasley and Wm. Stadelmann, who are authorized to let the same. June 28th 1876, Plattsmouth Neb.
D. H. WHEELER,
Ch'n Executive Com.

"Captain" standing collars only 20 cents at Stadelmann's clothing store.

Every Smith American Organ is fully warranted.

WOOD!

200 cords of good Hard and Soft Wood for sale by [13-tf] F. BUTTERY.

Serge Gaiters only $2, and slippers only [illegible] Centennial boot and shoe store.

Will never be undersold in quality and price of boots and shoes. Manufacturing and repairing at Merges shoe store.

Splendid assortment of standard summer prints just received at E. G. Dovey & Son's. Now is the time to get your choice.

Ice cold Soda Water and Lemonade, to help you through the 4th, at Dr. Chapman & Glas'.

Mickelwait, our Mickelwait has cut his hair, shaved his whiskers off, got on a new biled shirt and left for St. Louis. The second day after his arrival, one of Pinkerton's detectives laid heavy hands on him and vainly thought he had captured the Hon. Wm. Tweed in disguise. Whit says he'll never play statesman again.

HIGH SCHOOL CLOSING EXERCISES.

The Centennial Celebration of our National Independence will be inaugurated at Fitzgerald Hall on Saturday evening, July 1st.

The city schools will close the year's work with a literary and dramatic entertainment. A fine programme prepared.

Merges is the only agent in Cass county for Lyons' patent, which prevents boots and shoes from running over and adds to their comfort and durability.

Notice. I Robert Sherwood, of the Centennial boot and shoe store, will work against any man in Cass county for one hundred dollars, for good fits, neatness and solidity.
ROB'T. SHERWOOD,
Centennial Shoe Store.

WARNING!

The next rascal I find sneaking around my house will be shot at and hit if possible. DR. G. B. CHAPMAN.

C. B. & Q. R. R.

From Plattsmouth to Chicago and return	$28.20
From Neb. City to Chicago and return	24.00
From Omaha to Chicago and return	24.00
From Chicago to N. Y. by 13 different routes	16.50
From Chicago to New York by Montreal	24.50
From Chicago, via Niagara Falls, to New York	16.50
From Chicago, via Cincinnati, to New York	21.60
From Chicago to Phil. direct, by nine different routes, including via the Falls	16.00
From Chicago via N. Y. to Phila.	17.00

Return tickets over same routes the same. None but round trip tickets are sold at these rates. These tickets will be sold from May 1st to October 31st, 1876, good for 60 days. You can go one way and return another. Fares vary but slightly over the different routes. From here the average to Philadelphia and return is about $37.00. There are a vast number of routes to select from, and printed circulars of routes and directions will be given at each place where tickets are sold.

BEST IN THE WORLD.

B. Sauser, Barts, and Hanan & Reddish's, boots and shoes at Merges' shoe store.

CENTENNIAL SHOE STORE.

We are the only agents for the celebrated Whitney boots and shoes.
SHERWOOD & STADELMANN.

BIG CONFLAGRATION.

THE MACHINE SHOPS AGAIN.

An Ante-Fourth of July Celebration, But not a Jolly one.

On Tuesday evening, about nine o'clock, an alarm of fire was given by the machine shop's whistle, previous to which a blaze was already distinguished from the direction of the shops.

The fire engine and the hook and ladder company were promptly on the ground (not, however, before

THE MACHINE SHOP WAS A SHEET OF FLAME,

which all efforts failed to subdue.—Their attention was therefore directed to saving the carpenter shop, adjoining the machine shop, and which was connected with it by a roofed in shaft connecting the machinery of the two buildings. This was chopped away by some brave fellow while a stream of water was kept playing upon the flames by the bucket brigade, who climbed the roof and scaled the ridge pole with a celerity demanded by the necessities of the case.

THE BLACKSMITH SHOP

Soon caught and resisted all efforts to save it.

The wind being from the east and north carried a shower of sparks and billows of smoke directly upon the houses on the opposite side of the street, belonging to Messrs. Reinhackel, Eaton and Moore, and strenuous efforts were put forth to save them from destruction. All the furniture was removed, we understand, with considerable damage to it. At one time it seemed as if Mr. Eaton's house at least must go, but by the gallant efforts of the men upon the roof, who worked amidst a terrible shower of sparks and flaming shingles, it was saved, together with the carpenter shop next to it, which had begun to blaze.

The rolling stock, with the exception of two engines which were in for repairs, was removed.

The fire originated in the boiler room, just how is not known; it is supposed from sparks from the engine igniting a pile of shavings.

The loss, we understand from Mr. Holdrege, will consist of two buildings, the Machine Shops proper, and the blacksmith shop, together with the damage to the machinery, and to the engines, no estimate of the amount of which has yet been made. They were all insured.

Of course at so early a period it is impossible to do more than speculate upon the probabilities of re-building. Mr. Holdrege and Mr. Taylor go to Burlington this afternoon, where some plan will probably be decided upon.—Some temporary arrangements for work will be made in the carpenter shop.

This is the third time the machine shops have caught fire, and the old saying of "three times and out," nearly proved true in this case; at least two buildings are pretty well out.

It is to be hoped the company will decide upon safer buildings and more grounds to accommodate them, for the present place seems a perfect fire trap.

PIONEER'S ASSOCIATION.

PLATTSMOUTH, June 24, 1876.

The association met pursuant to adjournment. P. L. Wise, secretary, pro tem.

D. H. Wheeler suggested that the association meet on the Fourth day of July on the celebration grounds, and that A. L. Childs be a committee of one to make explanation of the purposes of the organization. Upon motion of A. L. Childs, D. H. Wheeler was appointed for that purpose.

On motion of MacMurphy, A. L. Child was appointed to notify the Marshal of the day that the Pioneer Association will be on the ground and ask a place in the procession on the Fourth of July.

On motion, a committee of one to prepare a banner for procession was appointed.

On motion, J. MacMurphy, B. Hemple and T. Thomas were appointed a committee to prepare Badges for the Association.

The Constitution and By-Laws were then read.

Jno. A. MacMurphy moved that article 10 be amended so as to read "prior to and during 1859, which motion was adopted and ordered printed for one month in the Nebraska HERALD.

A. L. Child then read a communication describing his travels to and settlement in Cass county.

T. Thomas also read a communication describing his trials and disappointments upon his first entry into Cass county.

On motion of J. A. MacMurphy the the following resolution was offered and carried:

Resolved, That all persons furnishing articles for this association must write the same on legal cap paper for the convenience of filing; and will write distinctly and carefully to avoid all copying, except such as is absolutely necessary.

Perry Walker, Abraham Hull, T. J. Todd, and B. Siebold joined the association.
P. L. WISE,
Sec'y, pro tem.

The Club meets next Saturday at 2:30 p. m., *prompt*, to take final measures for celebrating the Fourth. All who wish to join should be on hand then and there.

For your Fireworks to celebrate the 4th, call at Dr. Chapman & Glas'.

Buy your fireworks, flags, balloons, illuminating lanterns, &c., for the Centennial 4th of July, at the Post Office News Depot.

We are very sorry to learn that Scarlet Fever has broken out at Weeping Water. Mr. D. D. Johnson has lost one child and others are sick.

Big time on the Fourth. Great hurrah for old times and new. Roast pig, greased pole, slippery sack race, blind wheelbarrow frolic, lazy fat man's hoo doo, obstinate mule race, and everything known and unknown to keep the spirits up and do honor to our four fathers and aunt's sisters.

AMENDMENT TO CONSTITUTION OF OLD SETTLERS SOCIETY.

J. A. MacMurphy offered the following amendment to the constitution [illegible]

Resolved That the constitution [illegible] membership [illegible] 11-3t.

On motion, following proposed amendment was offered and ordered published for one month in the Neb. HERALD.

Resolved—That section 4 of the By-Laws be amended by striking out the figure and word (5) five in the 4th line of said section, and inserting the figure and word (3) three.

Balloon ascension 4th of July evening, in front of Dr. Chapman's old stand. None should fail to see it.

LOST!—A Gold Watch—on Wednesday. A suitable reward will be given if returned to W. T. [illegible], Telegraph Office, Plattsmouth.

NOTICE TO I. O. O. F.

PLATTSMOUTH, NEB.,
June 28th, 1876.

There will be a special meeting of Plattsmouth encampment No. 3 I. O. O. F., to transact important business, there having been no quorum at the last regular meeting. All members are notified to attend. By order of the C. P. HERMAN SMITH, Scribe.

A cavalcade of troubadours, knights and knightesses, 11 in number, took a bust Tuesday night, and made the welkin ring with resounding hoofs and shrieking laughter. Many "hairbreadth" escapes and solemn catastrophes happened to occur and many occurrences happened. The combination circus equestrianship was nowhere to the feats performed by this band of amateurs. Last but not least they rode by the machine shops and fired by their beauty the poor old shops went up in a holocaust to the jockeyship of Plattsmouth. Good bye Jane.

PERSONAL.

Mr and Mrs. V. V. Leonard went to Lincoln last week, Mr. L. being a delegate to the Grand Lodge.

Mr and Mrs Kirkpatrick visited Lincoln last week, returning Saturday.

Gen. and Mrs Cunningham went up to Lincoln last week, he on his way to Falls City, she to visit friends: they returned Saturday.

Mr. F. E. White was a delegate to the Grand Lodge from Plattsmouth.

We met Mr. C. Williams, late of Plattsmouth, at Lincoln last week.

Hon. D. H. Wheeler visited Lincoln last week, along with the many others who went up to the Masonic doings.

Mrs Reed, of Kansas City, is visiting her parents, Chaplain and Mrs Wright.

Prof. Wise and family departed to the Centennial this week. We hope they will use their eyes for their friends who can't enjoy the pleasure.

Capt. Palmer and wife went Centennial-ward yesterday.

Jos. McKinnon, came down to see us last week.

Mr. J. M. Beardsley looked in on us we are told, during our absence; sorry we were not at home.

Mr. C. M. Shelton and Mr. W. H. Shafer helped fill our purse the other day, which we appreciated these hard times.

H. A. Waterman and wife started for the Centennial last Tuesday, and we heartily wish them a pleasant trip.

Uncle Jake Valley has gone to St. Louis to help nominate Tilden.

Mr. C. P. Moore, nephew of our C. P., from Canada, arrived in this city on Tuesday last, for the purpose of visiting his relatives, and also to see the Far West. Cal. gave a small illumination across the way, in honor of his arrival,—so they say.

SENSIBLE ADVICE.

You are asked every day through the columns of newspapers and by your Druggist to use something for Dyspepsia and Liver Complaint that you know nothing about, you get discouraged spending money with but little success. Now to give you satisfactory proof that GREEN'S AUGUST FLOWER will cure you of Dyspepsia and Liver Complaint with all its effects, such as Sour Stomach, Sick Headache, Habitual Costiveness, palpitation of the Heart, Heart-burn, Water brash, coming up of food after eating, low spirits, &c., we ask you to go to your Druggists, Chapman & Glas and get a Sample Bottle of GREEN'S AUGUST FLOWER for 10 cents and try it, or a Regular size for 75 cents, two doses will relieve you. 52y1

1776 CENTENNIAL 1876

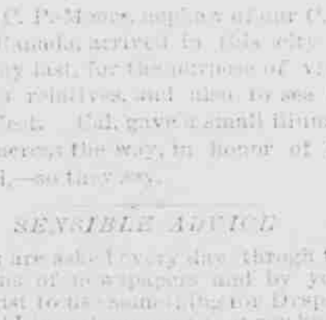

FOURTH OF JULY!

Go to the

P. O. NEWS DEPOT

For Your

Fire Works, Flags, Fire Crackers, Torpedoes, Confectionery, Fruits, &c.

12t3. J. P. YOUNG.

EASTERN STAR.

The Grand Chapter of the order of Eastern Star assembled at Lincoln on Monday, June 19th, and held their first annual session in Masonic Hall at 2:30 p. m. Worthy Grand Patron, J. N. Wise, in the chair; Worthy Grand Matron, Mary E. Imhoff, present.

The following Chapters were represented: Esther, No. 1, Nebraska City; Olivet, No. 2, Plattsmouth; Vesta, No. 6, Omaha; Ruth, No. 7, Ashland; Electa, No. 8, Lincoln; Beatrice, No. 9, Beatrice; Salem, No. 11, Salem; Harmony, No. 13, Columbus; Olive, No. 14, Juniata.

The session was chiefly occupied by the preliminaries of organization, the address of the Worthy Grand Patron, J. N. Wise, a most excellent one, which we regret we have not space to give an extended notice of, and the report of the committee on credentials. A second session was held in the evening at 8 p. m., at which the following officers were elected for the ensuing year:

J. N. Wise—Grand Worthy Patron.
Jennie L. Jackson— Grand Worthy Matron.
David E. Hume— Ass't Grand Patron.
Sister C. E. Clark— Ass't Grand Matron.
Sister Allen F. Crandall, Grand Treasurer.
Bro. W. I. Baker—Grand Secretary.
Sister Carrie A. B. Holt — Grand Conductress.
Sister Esther Pinney—Ass't Grand Conductress.
Bro. A. G. Hastings—Grand Warder.

APPOINTED:

Bro. Rev. T. B. Lemon—Grand Chaplain.
Bro. J. M. Barks—Grand Lecturer.
Sister T. M. Coolidge — Grand Marshal.
Sister Jennette Webb—Grand Adah.
Sister Eva Dean—Grand Ruth.
Sister Harriet S. MacMurphy—Esther.
Sister E. G. Adle—Martha.
Sister E. C. Hundley— Electa.
Bro. Jason King—Sentinel.

After the session a reception was given the Grand Chapter by Electa Chapter of Lincoln which was enjoyed to the utmost by all present, and for which hospitality of Electa Chapter the delegates present returned hearty thanks. A third session was called Tuesday morning at nine o'clock, when the officers elect were duly installed by Worthy Patron J. N. Wise, and the reports of the various committees received and acted upon. When after a vote of thanks to Electa Chapter for their hospitality and to the railroads for their liberality in reduction of rates, the Grand Chapter adjourned with mutual expressions of good will and hearty wishes for the good of the order.

Cheapest and best custom boots and repairing at Centennial Shoe Store.

SPECIAL NOTICES.

FOR SALE.

For sale, two improved lots of [illegible] One lot on Main St., Plattsmouth, Neb. A reasonable [illegible] 12-tf. B. E. ELLISON.

DRESSMAKING.

Mrs. C. [illegible] MacCammon [illegible] having gone into the dressmaking business, and would be pleased to have those in want of work in their line to call and see them [illegible] Mrs. [illegible] door west of the Presbyterian Church. Satisfaction guaranteed and charges moderate. 7-tf

300,000 FEET

of yellow Cottonwood for sale at McGuire's Mill. Sheeting, fencing, scaffolding and rafters only $15 per M. Now is your time.

FLOWER SEEDS.

L. A. Moore has flower seed for sale from Vick, one of the most reliable of seedmen and florists. Buy of him and you will not fail to have flowers. He also has greenhouse and bedding plants for sale. 2t.

Ladies' serge Gaiters, [illegible] and slippers only [illegible] at Sherwood & Stadelmann's.

MONEY TO LOAN.

$20,000 on 2 and 5 years' time. Improved Farms in Cass County taken as security.
Apply to E. B. WINDHAM,
Att'y at Law.
Office over Dr. Chapman's Drug Store.
42tf

FOR SALE.

A second hand Victor Sewing Machine, warranted in good running order. Price $25.

Also a new Wilson Sewing Machine. Price $65. Inquire at the HERALD office. 46-tf

PIANO FOR SALE.

A very handsome Piano for sale cheap for cash or on [illegible] loan wanted on the same. Inquire at the HERALD Office. 9-tf.

Boots and shoes,
Cheap, cheaper,
Than the cheapest,
at Merges' exclusive shoe store.
See why elsewhere.

TEACHERS' EXAMINATIONS.

Notice is hereby given that I will examine all persons who may offer themselves as candidates for teachers of the common schools of this county, at my office in the town of Weeping Water, on the last Friday and Saturday of each and every month, commencing at 10 o'clock a. m.
Dated this 8th day of January, A. D. 1876.
G. B. CRIPPEN,
1y1 Co. Supt of Pub. Instruction.
Also at the Court House, in Plattsmouth, on the first Friday and Saturday of each month.
G. B. CRIPPEN,
Sup't.

LEGAL NOTICES.

Probate Notice.

Notice is hereby given to all persons having accounts against the estate of John T. Wilburn, deceased, to file the same in the office of County Judge in Plattsmouth, Cass county, Nebraska, on or before the 4th day of December, A. D. 1876, and to meet the administrator of said estate at [illegible] time and place above said, for allowance on the estate. WM. H. NEWELL,
12-3t County Judge.

Sheriff's Sale.

By virtue of an order of sale issued by C. P. Moore, Clerk of the District Court, within and for Cass county, Nebraska, and to me directed, I will on the [illegible] day of [illegible] A. D. 1876, at [illegible] o'clock [illegible] of said day at the south door of the Court House in the City of Plattsmouth, in said County, sell at public auction the following real estate, to wit: [illegible] quarter of the north-west quarter [illegible] of section [illegible] of the south [illegible] quarter (n.w.¼) of the above described land being in section number seven (7) in township number [illegible] (12) north of range [illegible] east of the sixth principal meridian, and also the west half (w½) of the south-west quarter of section number [illegible] township number twelve (12) north of range number [illegible] east of the sixth principal meridian in Cass county, Nebraska.
The same being levied upon and taken as the property of M. L. White and Rosa White, defendants, to satisfy a judgment of said court, recovered by John Fitzgerald, plaintiff.
Plattsmouth, Neb., June [illegible] A. D. 1876.
M. B. CUTLER,
13t5 Sheriff, Cass Co., Nebraska.

In Bankruptcy.

In the District Court of the United States, for District of Nebraska. In the matter of Nelson C. Bonk, bankrupt.

UNITED STATES DISTRICT COURT CLERK'S OFFICE, Omaha, Nebraska, June 28th, 1876.

To Whom it may Concern:

Please to take notice hereby, that a petition has been, to-wit: on the 2d day of June A. D. 1876, filed in said District Court by Nelson C. Bonk, of Belmont, Cass County, in said District, who has been heretofore duly declared bankrupt under the act of Congress entitled "An Act to establish a uniform system of bankruptcy throughout the United States," approved March 2, 1867, and as amended, for a discharge and certificate thereof, from all his debts, and other claims provable under said Act, and that the 20th day of July, 1876, at one o'clock P. M., at the office of J. L. Webster, Esq., the Register in Bankruptcy for said District at Omaha in said District, is the time and place assigned for the hearing of the same; when and where you may attend, and show cause, if any you have, why the prayer of the said petition should not be granted. WATSON B. SMITH,
Clerk of the U. S. District Court.
102

Sheriff's Sale.

By virtue of two executions issued by C. P. Moore, Clerk of the District Court within and for Cass County, Nebraska, by Wm. L. Wells deputy, and to me directed, I will on the 31st day of July, A. D. 1876, at 10 o'clock a. m., of said day, at the south door of the Court House, in the City of Plattsmouth, in said County, sell at public auction the following real estate, to-wit: Lots 81, 82, 83, 90, 92, 98, 160, 151, 169, 170, 171, 200, 201, 210, 211, 224, 225, 226, 316, 317, 333, 331, 335, 336, 337, 393, 410, 415, 422, 423, and 424, in the city of Louisville, in Cass County, Nebraska.—The same being levied upon and taken as the property of J. T. A. Hoover, one of the defendants; to satisfy a judgment of said court, recovered by Merrill, Wells & Jewett, plaintiffs; and R. G. and J. T. A. Hoover, are defendants.
Plattsmouth, Nebraska, June 26th, A. D. 1876.
11-5 M. B. CUTLER, Sheriff.

Sheriff's Sale.

By virtue of an execution issued by C. P. Moore, Clerk of the District Court, by Wm. L. Wells (deputy) within and for Cass County, Nebraska, and to me directed, I will on the 11th day of July, A. D. 1876, at 11 o'clock a. m. of said day, at the south door of the Court House in the city of Plattsmouth, in said County, sell at public auction, the following real estate, to-wit: The south half (s½) of the south-west quarter (sw¼) of section twenty-seven (27) in twelve (12) north of range [illegible] east of the 6th p. m., in Cass County, Nebraska, as the property of Wm. Barlow, and the south-east quarter (se¼) of section No. thirty-five (35) in town twelve (12) north range twelve (12) east of 6th P. M. in Cass County, Nebraska, as the property of James W. Barlow. The same being levied upon and taken as the property of Wm. and James W. Barlow, defendants, to satisfy a judgment of said Court, recovered by Margaret Carter, Mary E. Kemi and N. J. Fetinger by next friend John Hunt, plaintiffs.
Plattsmouth, Nebraska, June 7th, A. D. 1876.
11-5t M. B. CUTLER, Sheriff.

In Bankruptcy.

In the District Court of the United States for the District of Nebraska. In the matter of Nelson C. Bonk, bankrupt.

To whom it may concern:

The undersigned hereby gives notice of his appointment as assignee of the estate of Nelson C. Bonk of Belmont, in the County of Cass, in said District; and who was, to-wit: on the 21st day of March A. D. 1876, adjudged bankrupt, upon the Petition of his creditors. Dated at Belmont the 12th day of May, A. D. 1876.
JOSEPH MCKINNON,
12-3t Assignee.

To the Working Class.—We can furnish you employment at which you can make very large pay, in your own localities, without being away from home over night. Agents wanted in every town and county to take subscribers for The Centennial Record, the largest publication in the United States—16 pages, 64 columns; Elegantly Illustrated; Terms only one dollar per year. The Record is devoted to whatever is of interest connected with the Centennial year.—The Great Exhibition at Philadelphia is fully illustrated in detail. Everybody wants it. The whole people feel great interest in their Country's Centennial Birthday, and want to know all about it. An elegant patriotic crayon drawing premium picture is presented free to every subscriber. It is entitled, "In remembrance of the One Hundredth Anniversary of the Independence of the United States." Size, 23 by 30 inches. Any one can become a successful agent, for but show the paper and picture, and hundreds of subscribers are easily obtained everywhere. There is no business that will pay like this at present. We have many agents who are making as high as $20 dollars per day and upwards. Now is the time; don't delay. Remember it costs nothing to give the business a trial. Send for our circulars, terms, and sample copy of the paper, which are sent free to all who apply; do it to-day. Complete outfit to those who decide to engage. Farmers and mechanics, and their sons and daughters make the very best of agents. Address,
THE CENTENNIAL RECORD,
14t13 Portland, Maine.

J. M. BLAIR,

(SUCCESSOR TO WM. GRAMBERG,)
Dealer in

LUMBER,

PLATTSMOUTH, NEB., Op. Platte Valley House.

On hand all kinds of
LUMBER, DOORS, SASH, BLINDS, SHINGLES, LATHS,
ALSO

MOULDINGS, BUILDING PAPER, CEMENT, LIME, Plaster Paris, etc.

AT LOWEST MARKET RATES.
13m3 Call and Examine.

SHANNON'S LIVERY SALE AND FEED STABLE,

ON MAIN STREET,
East of Platte Valley House.
THE OLDEST

LIVERY STABLE

In the Town.

Good Teams Always on Hand.

Careful Drivers sent with carriages if desired.

Carriages sent to Depot to meet all trains whenever ordered.

THE ONLY HEARSE IN TOWN.

Funerals attended and carriages furnished to friends. Address, J. W. SHANNON,
42-ly Plattsmouth, Neb.

NOW IS YOUR TIME FOR CHEAP PRINTING.

BRING in YOUR Orders.

HO FOR THE Black Hills!

IN PLATTSMOUTH.

WHOLESALE LIQUOR AND CIGAR STORE,
—OF—

JAS. KEENAN.

RE-MCGUIRE'S old stand still kept open by the above.

CIGARS, TOBACCOS, &C., WHOLESALE & RETAIL.

WE KEEP

Good Goods, Buy Largely,

And invite trade to call and examine. 1tf

PEABODY HOUSE,

COR. LOCUST & NINTH STS.
PHILADELPHIA, - - PA.

Convenient to all places of amusement and car lines in the city. No changes to and from the Centennial grounds.

Col. Watson, proprietor of the HENRY HOUSE Cincinnati, for the past twenty years, and present proprietor, has leased the house for a term of years, and has newly furnished and fitted it *throughout*. He will keep a strictly first-class house, and has accommodations for 250 guests. Terms only $3 per day.

No bar has ever been kept in the HENRY HOUSE, nor will any be kept at the PEABODY

FOR YOUR

OYSTERS!

Better you call on der

Ben Hempel.

HE'S THE MAN.

KEEPS AN EATING HOUSE.

ON LOWER MAIN STREET,
PLATTSMOUTH, - - - - *NEB.*

Meals at all Hours.

Ales, Wines and good Liquors to be used reasonably, for your benefit if you desire.
49y1 *B. HEMPEL, Prop.*

Attention Farmers!

The Great Stallion

NORMAN,

will be at my Livery Barn in Plattsmouth, Neb. for service this ensuing season, commencing the

FIRST DAY OF APRIL.

NORMAN is an Iron Grey Stallion, sired by a Norman Horse, his dam a French Mare, weighs 1,400 pounds. The horse is too well known in Cass County to need further description.

TERMS TO INSURE: $10.00—Payable when mare is known to be with foal or parted with. Care taken to prevent accidents, but no responsibility should any occur.
13t1 DICK STREIGHT.

CALL AT
Chapman & Glas Drug Store
AND EXAMINE ORGANS AND PRICES.

J. V. Weckbach,

GENERAL DEALER IN

Groceries, DRY GOODS,

Boots and Shoes,

Cutlery, QUEENSWARE!

AND ALL KINDS OF

GOODS

NEEDED BY THE

FARMER

—OR—

Householder.

Corner 3d and Main Sts.,
PLATTSMOUTH, NEBRASKA.
(Gilliahan's old stand.)

HENRY BŒCK.

DEALER IN

Furniture,

SAFES, CHAIRS,
Lounges, Tables, Bedsteads,
ETC., ETC., ETC.
Of All Descriptions.

METALLIC BURIAL CASES

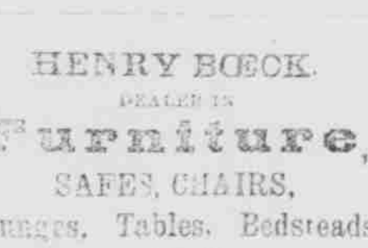

WOODEN COFFINS
[illegible], ready made and sold cheap for cash.

[illegible] thanks for past patronage. I invite [illegible] call and examine my
LARGE STOCK OF
[illegible]RNITURE AND COFFINS.