THE HERALD.

LOCAL NEWS.

LOCAL ADVERTISEMENTS.

Transient, 25 cents a line. Regular advertisers, 10 cents per line. No advertisement inserted for less than 25 cents.

Legal Notices at Statute rates.
Attorneys and officers of the law will be held responsible for all legal notices they hand in, and all parties demanding a proof of publication of any notice will be held for the publication fee of such notice.

COMMUNICATION.

As our space is limited, all communications must be brief and to the point, with no waste of words.

NEWSPAPER DECISIONS.

1. Any person who takes the paper regularly from the postoffice, whether directed to his name, or whether he is a subscriber or not—is responsible for the pay.
2. If any person orders his paper discontinued, he must pay all arrearages, or the publisher may continue to send it until payment is made, and collect the whole amount, whether the paper is taken from the office or not.
3. The courts have decided that refusing to take newspapers and periodicals from the postoffice, or removing and leaving them uncalled for, is prima facie evidence of INTENTIONAL FRAUD.

B. & M. R. R. Time Table.

Corrected Sunday, January 30th, 1876.

FOR OMAHA FROM PLATTSMOUTH.

Leaves 5:45 a. m. Arrives 8:50 a. m.
" 2:50 p. m. " 3:15 p. m.

FROM OMAHA FOR PLATTSMOUTH.

Leaves 9:05 a. m. Arrives 10:24 a. m.
" 4:00 p. m. " 5:05 p. m.
" 6:00 p. m. " 7:45 p. m.

FOR THE WEST.

Leaves Plattsmouth 9:40 a. m. Arrives Lincoln, 12:15 p. m.; Arrives Kearney, 8:00 p. m.

St. Louis Express—Leaves Plattsmouth, 4:25 p. m. Arrives Lincoln, 6:10 p. m.

Freight leaves 7:10 a. m. Ar. Lincoln 12:25 p. m.
" " 11:50 p. m. " " 8:50 a. m.

FROM THE WEST.

Leaves Kearney, 5:30 a. m. Leaves Lincoln, 12:15 p. m. Arrives Plattsmouth, 3:15 p. m.

St. Louis Express—Leaves Lincoln, 7:22 a. m. Arrives Plattsmouth, 10:24 a. m.

Freight leaves Lincoln 11:15 a. m. Arrives Plattsmouth, 4:32 p. m.

Leaves Lincoln 7:15 p. m. Arrives Plattsmouth, 11:10 p. m.

GOING EAST.

Express, 6:00 a. m.
Passenger, (train each day) 3:50 p. m.

Pleasant Ridge items next week.

Jeff B. Eels, Stove Creek, been to Mo., likes Neb. best &c.

The death of Mr Stearns Cooper, an old resident of this County, will be found in this paper.

L. M. Cowles, Elmwood, called to see us yesterday. He is a pleasant, well informed gentleman.

Good for ordinance No. 70. If our council will now keep the stock off, we'll have some handsome trees about town.

Merges! Merges! Merges! selling for cost, cheapest way to buy, come in and try. Don't pass us by so shy, we'll sell you cheap or die.

Mr. Nathan, of the firm of Solomon & Nathan, who has been very sick, is now out again, and the HERALD is very glad to see him. Mustn't get married so much, Nathan.

DEATHS.

LIVINGSTON.—Died at the residence of his brother, Dr. R. R. Livingston, in Plattsmouth, Neb., on Thursday March 9th, 1876, Mr JOHN RAMSEY LIVINGSTON, aged 29 years and 27 days.

We stop our press to insert the above notice. Deceased was a brother of Dr. R. R. Livingston present Mayor of this town. We know little of his past history or character, we only know that a solitary and desolate old man came home here to die. Death is always a solemn fact, but when it takes our neighbors and friends it strikes home with a force never realized before, and the HERALD may be pardoned for sincere tears of regret shed, for the brother of a friend, while writing this article. May the great and all merciful God who looks into all souls grant mercy and peace to this one which has just passed from among us.

MONEY TO LOAN.

$20,000 on 2 and 5 years' time. Improved Farms in Cass County taken as security.
Apply to R. B. WINDHAM,
Att'y at Law.
Office over Dr. Chapman's Drug Store.
46tf

WIRE FENCE FOR SALE.

I offer for sale two and one half miles of wire fence, on my farm two miles south of Plattsmouth, enquire of A. Thurston on the farm.
Feb. 12, 1876.
47-1f. SAMUEL MAXWELL.

FOR SALE

Four head of Work Horses, two Colts, one wagon, harness, and some farming tools. The above property will be sold at reasonable prices. Enquire of E. H. SAGE,
At Sage Bros'. Stove Store, Plattsmouth, Nebraska. 50t4

STRAYED.

From the subscriber in the City of Plattsmouth, Cass County, Nebraska, on or about the 4th day of February, A. D. 1876, one small black pony-built mare, 3 years old past. Any information as to the whereabouts of said animal leading to her discovery will be liberally rewarded. When she left had a small rope around her neck.
47-13. A. L. SPRAGUE.

ORDINANCE NO. 70.

An Ordinance to restrain horses, mules, colts, or jacks, from running at large on the Public streets of the City of Plattsmouth, and for other purposes.

SEC. 1. *Be it ordained by the Mayor and Councilmen of the City of Plattsmouth*, that it shall be unlawful for the owner of any horse, mule, colt, or jack, to permit the same to run at large upon any public streets, alleys or squares, within the corporate limits of the City of Plattsmouth and it shall also be unlawful for any person or persons to ride, drive or lead any horse, mule, colt, jack or other animal upon the public sidewalks of the City of Plattsmouth. Any person so leading, driving or riding any of the foregoing described animals upon any of the public sidewalks of the said city shall, upon conviction before the Police Judge be fined not less than Three Dollars ($3) nor more than Ten Dollars ($10) together with costs of proceedings.

SEC. 2.—That it shall be the duty of the City Marshal and the Police force of the said City of Plattsmouth to take up and impound any and all animals described in Sec. 1 of this Ordinance, found running at large in violation of the provisions of said Sec. 1 of this Ordinance, and notify the owner or owners thereof and such owner or owners of horses, mules, colts, or jacks running at large shall upon conviction before the Police Judge, be fined not less than Three Dollars ($3) nor more than Twenty Dollars ($20) and the cost of feeding said animals while impounded, together with costs of proceedings.

SEC. 3. This ordinance shall take effect and be in force from and after its passage and approval and publication according to law.

ROBT. R. LIVINGSTON,
Attest: Mayor.
F. E. WHITE, City Clerk.

John Marthis, at Hatt's old butcher shop, keeps the place up and is growing every day in popularity, and trade. The business is increasing every week; but still we want new and good customers. Here's your fresh beef steaks and mutton chops—come on. 49-4t

FARMERS ATTENTION!

Julius Pepperberg, Cigar Manufacturer, on Main St., Plattsmouth, Neb. Cigar Clippings of Spanish and American Tobaccoes for smoking purposes. *For Sale.* Best qualities of plug-smoking tobacco always on hand. 29-tf.

If you want a picture call at Leonard's Gallery.

In these days, when the country is flooded with worthless immitations, it is pleasant and profitable to come across a genuine medical preparation of merit such as Dr. Green's Family Medicines. They are prepared from the formula of a regular physician. tf.

NOW IS YOUR CHANCE TO SAVE MONEY!
We can sell You the
WEBBER BANKRUPT STOCK
Of Boots and Shoes
AT FACTORY COST
And still make money on it.
W. B. LORING & CO.,
Cor. Farnham and 14th Sts.
50-1t. OMAHA, NEB.

THE CENTENNIAL BEE—PARTY.

Tuesday night was a great curiosity. We are so crowded this week we cannot notice the performers in detail.—The little hatchet fellow, Mrs. Gaffer Green, Uncle Sam, our Goddess, sweet Pochohantas, Indian Sam, the Irish Anglo American Aboriginee, Washington, and all were "splendid."

IN THE LADIES' ART GALLERY were some very curious things; here is a list of some of them:

From the Horning family — large German Bible, printed 1744; small German Ill. Bible, 1826; Large German Bible, illustrated, 1753; German hymn-book, 1811; coffee mill 100 yrs old; spinning wheel do.

Small German Bible, 1784—MacMurphy.

Wm. Stadelmann's — Two pictures, one painted 1565 and the other 1538.—One lot of coins going back to 1605.

Septuaginta—Printed 1698—Wightman. (This edition is noticed in Harnes' introduction to Bibligraphical appendix;) and a muff 70 years old.

Mrs. Cook—old fashioned tea caddy, London, 1786; Large English Bible 1812.

Mrs. Davis—Set China dishes, 70 yrs old.

Mrs. Adams—Set of dishes 108 years old.

Bœnnesdœrfer — Basket and Pin cushion 109 years.

Pourman—Workbox 75 years.

DIED.

COOPER—In this city, March 8, 1876, of consumption, STEARNS F. COOPER, Esq., in his 38th year. Funeral service on Sunday, March 5, at 2 P. M., at the residence of Mrs. C. Field, his step-father, 1,184 Wabash av. Friends of the family invited without further notice.—The remains will be taken to Beloit, Wis., his early home, for interment.

Papers of that city and of Omaha and Plattsmouth, Neb., please copy.—*Chicago Times.*

Legal Notice.

Margaret Cupp vs. Isaac Cupp.

Isaac Cupp, non-resident defendant will take notice that I have on the 9th day of March 1876 filed my petition in the office of the District Clerk in and for Cass County Nebraska, the object and prayer of said petition is to obtain a decree of Divorce from the bonds of matrimony on the ground of willful desertion for more than two years last past before the filing of said petition, and you are notified that unless you appear and answer said petition on or before the 17th day of April, 1876, a decree will be taken against you in accordance with the prayer of said petition.
MARGARET CUPP.
By CHAPMAN & SPRAGUE, Attorneys.

THE AMERICAN YOUNG FOLKS.

This is the name of a handsome monthly Boys' and Girls' paper, published at Topeka, Kansas, finely illustrated, and offered at a price so very low that every family in the land can afford to have it. It is a bright, healthy, helpful paper, avoiding the sensational and bloodthirsty trash, filling many papers for youth, and on the other hand it is neither dull, sermonizing or prosy, but just such a paper as any parent will find a welcome visitor in the family. It is sent, postage paid to any address for fifty cents per year. This paper is published at the office of the *Farmer*, a large, 8-page Farm and Family Journal. Sample copies of both papers sent for 10 cents. Address,
J. K. HUDSON, Topeka, Kan.

Subscriptions received at this office. 47-6t

BOOTS & SHOES.

Men's buckle plow shoes for $1.75, congress gaiters for $2.
49-2t PETER MERGES.

NEW BUTCHER SHOP.

PLATTSMOUTH, NEB.,
November 22d, 1875.

The undersigned wish to call the attention of the Public to his New Meat Market, on south side of Main Street, two doors east of Jones' Livery Stable. Here, gentlemen, you will find Beef and Pork, Mutton and Veal for Sale, at wholesale and retail, cheap for Cash. I also keep on hand Turkeys, Chickens, Eggs, &c., &c. Give me a trial, gentlemen, and get the worth of your money, in good meat. Respectfully, F. M. YOUNG.

The *Inter Ocean* very truly says that there are a set of Republicans who are engaged in shaking hands across the bloody chasm and making friends with "estray sheep," thinking it of more importance to conciliate their enemies than their friends. There are several notable cases in our thoughts as we write, but we will not name them, trusting that in the future they will remember that ingratitude is the unpardonable sin.—*Express.*

That strikes right home in this State.

LETTERS FROM DRUGGISTS.

There is no case of Dyspepsia that Greene's August Flower will not cure. Come to the Drug Store of G. B. Chapman and inquire about it. If you suffer from Costiveness, Sick Headache, Sour Stomach, Indigestion, Liver Complaint, or derangement of the Stomach or Liver try it. Two or three doses will relieve you.

Boschee's German Syrup is now sold in every town and city in the United States. We have not less than five hundred letters from Druggists, saying it is the best medicine they ever sold for Consumption, Throat or Lung disease. Sample bottles of both 10 cents each. Regular size 75 cents.

OUR NEW SPRING LOCALS.

NORTH SIDE:

Lot of Pictures and Window Cornices for sale cheap, at F. Stadter's.

Best of accommodation to traveling men. Day boarders; also all kinds of bakers and confectioners goods, at F. Stadelmann's.

If you want a frame in any style, go to Leonard's

1000 pairs slippers at the exclusive Shoe Store, for 35 cents a pair.
49t2 PETER MERGES.

When in the course of human events it becomes necessary for the people of Plattsmouth and vicinity to purchase Furniture, they will do well to call on T. W. Shryock, who wishes to dispose of his stock in time for the Centennial trains. Secure your bargains now. House for sale or rent.—The best business stand in town.

The best place for day board today is at the *Saunders House. Only $5.00 per week.* 50-2t.

Lenhoff & Englehart east of the of the new Saunders House; beer, wines, cigars, and liquors. New stock, fresh, cheap, wholesome Lager. 49t2

Mike Schnellbacher, the blacksmith, wants a few more teams to shoe. Yard not quite full yet. 49t2

Gyger, the painter, hasn't got the HERALD office done, but is still ready for a new job. Go it. 49t2

M. Murphy, the Photographer, still takes the best pictures possible, and offers his Albums right along. Do go and see him. 49t2

Plattsmouth Clothing House!—C. G. Herold having just returned from the east, with a large stock of clothing, Boots and Shoes, &c., which is daily arriving. I invite all my old customers, farmers, grangers, and the public in general, to give me a call, and I will sell them goods at such prices as will surprise all competitors. 49t2

L. Golding intends remaining at his old stand, and continue selling his Clothing, and Furnishing Goods as usual, and sells cheap for CASH, only. 49t3

Martin, the Harness man, keeps everything in the leather line almost. Come and see. Whips, saddles, bridles, bits, buckles, rivets, traveling bags, surcingles, and all kinds of horse fixtures. 49t3

Joseph Schlater, dealer in all kinds of watches, clocks, jewelry, pocket and table cutlery, and the celebrated pipe-stem razors, also the best quality of plated ware, toys and fancy goods, musical instruments, violin strings, &c., is still at the old stand, cor. Main and 4th St., opp. Platte Valley House. 49t3

Matthews, the only Hardware man in town, opens up his spring stock in shelf Hardware with a handsome variety of everything. Garden and field seeds, Toilet sets, and Ammunition, made a specialty. 49t2

For good goods, at the lowest prices, go to E. G. Dovey & Son's. A trial will convince you.

SOUTH SIDE:

D. H. Wheeler & Co. have a large list of first quality lands, in Cass county, for cash, or part cash, and balance on time to suit purchasers. Call and examine list. 49t2

Streight & Miller, the oldest continuous Harness Makers' Shop in town. They cordially, centennially, and corteously invite farmers, townsmen and horsemen to call and examine their stock for this year. 49t2

F. M. Young has succeeded in filling his Ice House, is doing a splendid business, and intends continuing his stay in Plattsmouth during the coming summer, and dishing up all kinds of Fresh Meats, Fish, Fowls, and in fact everything that is to be found in a first-class Butcher Shop. 49t4

John Leach is still alive, as lots of farmers can testify to, by the good dinners he gets them every day or two.

Solomon & Nathan are receiving goods daily. Prices cheaper than ever. For further particulars come and try us.

California Oranges and Lemons of the first quality, also Boston confectionery of all kinds, cheap for cash at Lyon's, one door west of Solomon & Nathan's.

Wm. Stadelmann has lots of new goods of every description, and sells cheap for cash.

A. W. White has just returned from the Queen City of the West, and has replenished his stock of goods with everything usually found in a general dry goods and grocery house.

In the opening of 1876, I wish to call the attention of the citizens of Cass County, to my large and well selected stock of Drugs, Medicines, Books and Stationary. Being thankful for the liberal trade that has been granted me in the past four years, a continuance of the same is solicited of all my old customers, and as many new may favor me with their trade. A prosperous 1876, and happy Centennial are my wishes to all.
DR. G. B. CHAPMAN,
49t2 Druggist.

Robert Donnelly does domestic doctoring of all doubtful doings that come undone about the farm. Horseshoeing only fun,—bring on your ponies.

A cheap farm for sale. $850 for 80 acres of land, 65 acres of which are under cultivation. A house 24x36 feet, a stable, and a well of good water on the same. Also 2½ acres of young timber 5 years old. Call at once on
50-4t D. H. WHEELER & Co.

SPECIAL NOTICES.

LOST—$5 REWARD!

An Ear-ring,—long gold drop. The above reward will be given for the return of the same to the HERALD office or Mr. Vivian's Store. 48tf

ESTRAY NOTICE.

Taken up by the subscriber, on or about the 17th of Feb., two stray yearlings, one red with white face, the other black, with white in face. The owner must call promptly, pay charges, and take the same away. GEO. D. MATTESON.
48t3

CARPET WEAVING BY MRS. A. CLAYTON.

At Plattsmouth, Neb. I desire to give notice that I have enlarged my capacities for weaving good home made carpets.

All rags sent me to weave, by rail, will be taken from and to the Depot free of charge.

Chain furnished when desired. Charges reduced to suit the times. P. O. Address,
MRS. A. CLAYTON,
49-4t Plattsmouth, Neb.

TEACHERS EXAMINATIONS.

Notice is hereby given that I will examine all persons who may offer themselves as candidates for teachers of the common schools of this county, at my office in the town of Weeping Water, on the last Friday and Saturday of each and every month, commencing at 10 o'clock a. m.

Dated this 8th day of January, A. D. 1876.
G. B. CRIPPEN,
43tf Co. Sup't of Pub. Instruction.
Also at the Court House, in Plattsmouth, on the first Friday and Saturday of each month.
S. B. CRIPPEN,
Sup't.

FOR SALE.

A second hand Victor Sewing Machine, warranted in good running order. Price $25.
Also a new Wilson Sewing Machine. Price $85
Inquire at the HERALD office. 46-tf

LEGAL NOTICES.

Chattel Mortgage Sale.

Notice is hereby given that by virtue of a chattel mortgage dated February 28, 1876, and filed for record in the County Clerk's office at 3:30 p. m. on the 29th day of February A. D. 1876 in Cass County, Nebraska, made and delivered by Frank T. Holmes to John Fenerbacker to secure the payment of a note which is now due, and upon which there was due at the date of the first publication of this notice sum of two hundred and ten dollars ($210) and interest, the undersigned will sell at public auction at the south door of the Court House in the city of Plattsmouth, in Cass County, Nebraska, one bay mare, 8 years old, one white hind foot and one dun or roan colored mare dark mane and tail, of good size, at 10 o'clock a. m. on the 25th day of March, A. D. 1876.
Plattsmouth, Neb., March 2, 1876.
JOHN FUERBACKER.
By M. B. CUTLER, Agent.

Legal Notice.

To Nancy E. Wright:

You are hereby notified that Jonathan B. Wright did on the 18th day of February, A. D. 1876, file his petition in the office of the Clerk of the District Court of Cass County, and State of Nebraska, charging that said Nancy E. Wright with adultery with one George Holoway and with ——Johnson, and with one W. H. Wright, and asking that he may be divorced from the said Nancy E. Wright, and for the custody of the children, and that you are required to appear and answer said petition on or before the 10th day of April, A. D. 1876, or said petition will be taken as true and a decree entered as prayed for. JONATHAN B. WRIGHT.
CHAPMAN & SPRAGUE,
49t4 Att'y for Pt'ff.

Legal Notice.

To Henry M. Clopper, and Eliza E. Clopper, non-residence defendants:

You and each of you will take notice that J. M. Phillips, did on the 21st day of June, A. D. 1875, file his petition in the District Court, within and for the County of Cass, and State of Nebraska, against the said Henry M. Clopper and Eliza E. Clopper, defendants, setting forth that the said Henry M. Clopper and Eliza E. Clopper gave a mortgage to the said J. M. Phillips on lots four, five and six (4, 5, & 6) in block two (2) east of the public square in the town of Rock Bluffs, Cass county, and State of Nebraska, to secure the payment of three hundred and forty eight dollars and ninety-four one-hundredths ($348 91-100), according to a certain note referred to in said mortgage, and praying that said defendants may pay said sum now claimed to be due amounting to three hundred and forty eight dollars and ninety-four one-hundredths ($348 91-100) with interest from the 21st day of January, A. D. 1875 or that said premises may be sold to pay the same, and said Henry M. Clopper and Eliza E. Clopper, are notified that they are required to appear and answer said petition on or before the 10th day of April, A. D. 1876.
Dated February 28th, 1876.
J. M. PHILLIPS.
By CHAPMAN & SPRAGUE,
49t4 His Att'ys.

Probate Notice.

Notice is hereby given to all persons having accounts against the estate of Samuel Alley, deceased, to file the same in the office of the County Court, Plattsmouth, Cass county, Nebraska, on or before the 4th day of September, A. D. 1876, and to meet the Administrator on said day, at the office of the County Judge, for allowance of the same at 1 o'clock p. m.
WM. H. NEWELL,
47t4 Co. Judge.

Legal Notice.

To Wm. H. Kendall:

You are hereby notified that Roanna M. Kendall did on the 28th day of February, A. D. 1876, file her petition in the office of the Clerk of the District Court within and for the county of Cass, and State of Nebraska, charging you with a willful absence for more than two years last past, and with a failure and neglect to provide a suitable maintenance for her and her children and asking that she may be divorced from the said William H. Kendall, and for reasonable alimony and custody of children, you are required to appear and answer said petition on or before the 10th day of April, A. D. 1876, or the allegations of said petition will be taken as true and a decree entered as prayed for. ROANNA M. KENDALL.
CHAPMAN & SPRAGUE,
Att'ys for Pt'ff. 49t4

Sheriff's Sale.

By virtue of an order of Sale issued by C. P. Moore, Clerk of the District Court, by Wm. L. Wells, Deputy, within and for Cass County, Nebraska, and to me directed, I will on the 1st day of April, A. D. 1876, at 10 o'clock A. M., of said day, at the south door of the Court House, in the City of Plattsmouth, in said County, sell at public auction, the following Real Estate, to-wit: Commencing at the southwest corner of the south-west quarter of section Nineteen (19) in township No. twelve (12), north of range No. fourteen (14) east, running north thirty-two (32) rods, thence west five (5) rods, thence north thirty-two (32) rods, thence east five (5) rods to the place of beginning, containing one acre more or less together with the privileges and appurtenances thereunto belonging or appertaining. The same being levied upon and taken as the property of Wm. S. West and Mary West, defendants; to satisfy a judgment of said Court, recovered by E. G. Dovey, plaintiff.
Plattsmouth, Nebraska, February 28th, A. D. 1876.
M. B. CUTLER,
48-t5 Sheriff.

Sheriff's Sale.

By virtue of an order of sale issued by C. P. Moore, Clerk of the District Court, by his Deputy, Wm. L. Wells, within and for Cass county, Nebraska, and to me directed, I will on the 25th day of March, A. D. 1876, at 10 o'clock a. m. of said day, at the south door of the Court House in the City of Plattsmouth, in said county, sell at public auction, the following real estate, to-wit: All that part of the south half [s½] of the north-west quarter [nw¼] of section thirty-two (32), town twelve [12], range nine [9] east, lying west of the Railroad; The same being levied upon and taken as the property of Wm. J. Mastin, John Swank, and Martha E. Swank, defendants; to satisfy a judgment of said court, recovered by Richard L. Carhart, plaintiff.
Plattsmouth, Neb., Feb. 16th, 1876.
M. B. CUTLER,
47t5 Sheriff.

Sheriff's Sale.

By virtue of an order of sale issued by C. P. Moore, Clerk of the District Court, by his Deputy, Wm. L. Wells, within and for Cass County, Nebraska, and to me directed, I will on the 11th day of March A. D. 1876, at 10 o'clock a. m. of said day, at the South door of the Court House in the City of Plattsmouth, in said County, sell at public auction the following real estate to-wit: Lot one (1) in block number thirty-one (31) as designated upon the recorded plat of the city of Plattsmouth; The same being levied upon and taken as the property of John D. Simpson and Kate Simpson defendant; to satisfy a judgment of said Court, recovered by Benj. F. Elnert, Plaintiff.
Plattsmouth, Nebraska, February 10th, A. D. 1876.
M. B. CUTLER,
46-5t. Sheriff.

Legal Notice.

In the District Court of the Second Judicial District, Cass County, Nebraska:

John H. Burnham,
vs.
William S. Latta, Sarah A. Latta, Anna Stettnisch, Carl Yought, Thos. Patterson, R. E. Moore, and John Doe, whose real name is unknown. } Notice.

The above named defendant, Anna Stettnisch, will take notice that said plaintiff did, on to-wit: the 19th day of February, 1876, file his petition in the above named Court, against the said defendant, the object and prayer of which said petition is that a certain deed of trust or mortgage given by the defendant, Wm. S. Latta, and Sarah A. Latta, to the defendant R. E. Moore, as trustee to secure the payment of certain notes therein mentioned, payable to the order of this plaintiff, the said deed bearing date the fifteenth day of September, 1873, and conveying the south-east quarter, [se¼] of the south-west quarter [sw¼] of section seven [7]; the south-west quarter [sw¼] of south-west quarter, [sw¼] of section eight [8]; the west half [w½] of the north-west quarter [nw¼] of section seventeen [17]; the west half [w½] of the south-west quarter [sw¼] of section eighteen [18], and the north-east quarter [ne¼] of the north-east quarter [ne¼] of section eighteen [18], all of said lands lying and being in township number eleven [11] north, in range number fourteen [14] east of the sixth [6th] principal meridian, may be foreclosed by the order of Court, and said premises sold to pay the notes in said deed mentioned, and costs.

And unless you, the said Anna Stettnisch, answer the said petition on or before the 3d day of April, 1876, said petition will be taken as true and judgment rendered according to the prayer thereof.
COBB, MARQUETT, & MOORE,
49t4 Att'ys for Pt'ff.

Legal Notice.

Stephen F. Gough, William Laird, William Cornfield, and Edwin Warner, non-resident defendants:

Will take notice that I have filed my petition in the office of the Clerk of the District Court, in and for Cass county, Nebraska, on the 14th day of February, 1876, against said defendants jointly; the object and prayer of which is to obtain a petition of the east half (e½) of the south-west quarter (sw¼) and the west half (w½) of the south-east quarter (se¼) of section twelve (12), town twelve (12), range thirteen (13) east sixth (6th) principal meridian in Cass county, Nebraska, in which each one of said defendants have a legal estate in fee simple, in an undivided portion of said premises, together with myself and that said defendants and each one of them, are required to answer my said petition on or before the 3d day of April, 1876, or the same will be taken as true in all respects and judgment rendered in accordance with the prayer thereof.
DAVID REMICK.
By CHAPMAN & SPRAGUE,
48t4 His Att'ys.

Administrator's SALE.

Notice is hereby given that I, J. W. Shannon, in pursuance of an order of the District Court, of Cass County, Nebraska, will sell at Public Vendue, at the south door of the Court House, in the City of Plattsmouth, on the 25th day of March, A. D. 1876, at 2 o'clock p. m., the following described Real Estate to-wit:

The north-east quarter (ne¼) of north-east quarter (ne¼) of section eight (8), township twelve (12), north range ten (10) east, also the south-west quarter (sw¼) of the south-east quarter (se¼) of section nine (9) township twelve (12) north range ten east, known as the Wm. Dowers land, tax deed title. The south-east quarter (se¼) of north-east quarter (ne¼) and the east half (e½) of south-east quarter (se¼) of section eight (8), and lot eight (8) in section number four (4), all in township twelve (12) north, range ten (10) east; also east half (e½) north-east quarter (ne¼) of section thirty-four (34), township thirteen (13), range twelve (12) east; also the following lots with houses, in the city of Plattsmouth, and additions: lot No. four (4) in block seven (7), part of lots eight, nine, and ten (8, 9 & 10) in block thirty-one (31), lot eleven (11) in block ninety (90), lot three (3) in block thirty-one (31), south half (s½) lot four (4) block number thirty-one (31), north half (n½) lot five (5) block number thirty-one (31), lot fourteen (14) in block forty-nine (49), lots seven and eight (7 & 8) in block two hundred and twenty-three (223), lot nine (9) block two hundred and twenty-three; lots three, four, six and seven (3, 4, 6 & 7) block thirteen (13) in Townsend's addition; Lots eight, nine, and ten (8, 9, & 10) block eight (8) in Townsend's addition; all of block twenty (20) in Duke's addition; Block sixteen (16) in Young & Hays' addition.

The terms of said sale will be as follows: The purchaser shall pay one-fourth (¼) cash down, one-fourth (¼) in six (6) months, one-fourth (¼) in twelve (12) months, and one-fourth (¼) in eighteen (18) months from date of purchase; purchaser shall give his note drawing twelve (12) per cent. interest from the date thereof, secured by a mortgage upon the Real Estate so sold, for the deferred payments. Said sale will be held open for one (1) hour, from two (2) o'clock p. m. to three (3) o'clock p. m. of the same day.
J. W. SHANNON,
47t4 Administrator.

Legal Notice.

Christian Schluntz,
vs.
William G. Woodruff and Sarah E. Woodruff, Anselmo B. Smith, Mary Henton, Joanna F. North and E. G. Dovey. } In the District Court of Cass County, Nebraska.

William G. Woodruff, and Sarah E. Woodruff, non-resident defendants:

Will take notice that I shall apply to the Hon. S. B. Pound, at his chambers in the City of Lincoln, Lancaster county, Nebraska, on Monday, the 20th day of March, A. D. 1876, at the hour of 10 o'clock, a. m. of said day, for the appointment of a receiver for the south east quarter (se¼) of section eight (8) and the west half (w½) of the north-east quarter (ne¼) of section eight (8), and the west half (w½) of the south-east quarter (se¼) of section five (5), and also a strip of land fifty (50) rods wide, off of the south side of the south-east (se¼) of the south-east quarter (se¼) of section five (5), all in town eleven (11), north range thirteen (13) east of the sixth (6th) principal meridian in Cass County, Nebraska, on the ground that said property is insufficient to pay the mortgage debt I hold against said property, that my said application will be based upon the original petition filed in the District Court of Cass county, Nebraska, on the 28th day of July, 1875, against yourselves and others in said petition named, and also upon my supplemental petition filed in said cause, on the 14th day of February, 1876, and the affidavits of George Amick and Christian Schluntz setting forth the above grounds that I will ask that Joseph W. Johnson of Plattsmouth City, Cass County, Nebraska, be appointed receiver of said premises, and that I will offer as sureties for said Joseph W. Johnson, E. G. Dovey and John W. Barnes, of Plattsmouth City, Cass county, Nebraska, and that I will offer as my sureties in support of the said application, Jacob Valley and William Stadelmann.
CHRISTIAN SCHLUNTZ.
By CHAPMAN & SPRAGUE,
47t4 His Att'ys.

Sheriff's Sale.

By virtue of two Executions, issued by C. P. Moore, Clerk of the District Court, within and for Cass County, Nebraska, and to me directed, I will on the 8th day of April, A. D. 1876, at 11 o'clock a. m. of said day at the south door of the Court House, in the city of Plattsmouth, Cass County, sell at public auction, the following real estate to-wit:

Lots one, two, seven, and eight (1, 2, 7, & 8) in block twelve (12) in S. Young & Hays addition to the city of Plattsmouth, Cass Co., Neb.

The same being levied upon and taken as the property of C. Heisel, defendant; to satisfy a judgment of said court recovered by Dorlee McKillip & Co., and Nelson & Co., plaintiffs.
Plattsmouth, Neb., March 6, A. D. 1876.
M. B. CUTLER,
50t5 Sheriff.

Sheriff's Sale.

By virtue of an Execution issued by C. P. Moore, clerk of the District Court, within and for Cass County, Nebraska, and to me directed, I will on the 8th day of April, A. D. 1876, at 10 o'clock a. m. of said day at the south door of the Court House, in the city of Plattsmouth, in said County, sell at public auction, the following Real Estate to-wit:

Lot three (3) in block six (6) in the City of Plattsmouth.

The same being levied upon and taken as the property of Simon Overmaller defendant; to satisfy a judgment of said Court, recovered by Thomas Barrows & Co., Plaintiffs.
Plattsmouth, Neb., March 6th 1876.
M. B. CUTLER,
50t5 Sheriff.

BITTER

Aware the experiences of this life, none are without its sitter lining. Trouble and cares come; some abide with us; some pass away. To-day the body is vigorous, to-morrow it is dead and gone; life at best is short and the great problem how to perpetuate it is still unsolved. Life, however, can be prolonged, the weak and feeble body made strong, no matter from what cause enfeebled, and instead of being a burden to dispense and debilitated bodies, can be made and enduring pleasure; But how? Simply by the daily and moderate use of Dr. Green's Bitter Tonic. This truly medicinal preparation is not a cheap and trashy article, intended simply to stimulate and then leave the second state of the body worse than the first, but it generally relaxes the bowels, stimulates the liver, making it work off the poisonous humor of the blood, controls and regulates digestion, thereby removing the cause of headaches and low spirits, relieves flatulency and foul stomach, giving tone and stability to that organ with an increased and healthy appetite; regulates female weaknesses, prevents fever and ague and malarious diseases, protects the system from unwholesome air and impure water, and vitalizes and tones the whole body against all attacks of disease. Try it, and you will find it pleasant to the taste and healing to the body.

In sudden or severe cases of Liver Complaint, or in constipation of the bowels, a few doses of Dr. Green's Liver Pills will assist the Tonic in a cure, and if you are shaking with ague, Dr. Green's Ague Pills will drive it away.

For sale by W. E. Donelan and O. F. Johnson. 50y1

Sheriff's Sale.

By virtue of an execution issued by C. P. Moore, Clerk of the District Court within and for Cass County Nebraska, and to me directed, I will on the 20th day of March, A. D. 1876, at 10 o'clock a. m. of said day, at the residence of Wm. B. Porter in Plattsmouth precinct, in said county, sell at public auction the following goods and chattels to-wit:

One (1) top carriage, one (1) set carriage harness for two horses, one set common harness for two horses, thirteen sows, one boar, all of good stock. One lot of oats and one lot of wheat, one reaper and mower combined, two plows and two cultivators.

The same being levied upon and taken as the property of Wm. B. Porter in a suit wherein Wm. B. Porter and Wm. McCaig are defendants; to satisfy a judgment of said court, recovered by The First National Bank of Plattsmouth, Nebr. [illegible] plaintiff.
Plattsmouth, Nebraska, March 9th, A. D. 1876.
M. B. CUTLER,
5-2 Sheriff.

A. W. White's
COLUMN
OF "ADS."

A. W. WHITE
HAS RETURNED FROM
CHICAGO!
with an immense stock of goods.

Look out for big ad, next week.

PROFESSIONAL CARDS

R. B. WINDHAM,
ATTORNEY and Counselor at Law. Real estate bought and sold. Taxes paid; and special attention given to collections. Office over Dr. Chapman's Drug Store, Plattsmouth. 37y1

SAM. M. CHAPMAN,
ATTORNEY AT LAW and Solicitor in Chancery. Office in Fitzgerald's Block, Plattsmouth, Nebraska.

WHEELER & BENNETT,
REAL ESTATE and Tax Paying Agents, Notaries Public, Fire and Life Insurance Agents, Plattsmouth, Nebraska.

R. R. LIVINGSTON,
PHYSICIAN & SURGEON, tenders his professional services to the citizens of Cass county. Residence southeast corner Sixth and Oak sts.; Office on Main street, two doors west of Sixth, Plattsmouth, Nebraska.

GEO. S. SMITH,
ATTORNEY AT LAW and Real Estate Broker. Special attention given to Collections and all matters affecting the title to real estate. Office on 2d floor, over Post Office, Plattsmouth Nebraska. 40y1

S. A. CORNISH
ATTORNEY and Counselor at Law, and Notary Public, Greenwood, Neb.
Collections and paying of taxes carefully attended to.

JUSTICE OF THE PEACE.
Office on Main street, Plattsmouth, Neb. two doors east of HERALD office. Business hours from 8 a. m. to 8 p. m. All county business usually transacted before a Justice of the Peace will be attended to. Also general collector of debts. [40y1] J. W. HAINES.

DR. SCHILDKNECHT.
Eclectic & Homœopathic Physician.
Office and Residence corner Sixth and Vine Streets, Plattsmouth, Neb. Calls attended at all hours. 40y1

DR. J. M. WATERMAN,
Physio-Medical Practitioner.
Louisville, Cass Co., Neb.
Always at the office on Saturdays. 40y1

SAUNDERS HOUSE!
PLATTSMOUTH, - - - NEB.
H. J. STREIGHT, PROP.
TERMS—$2.00 per day. Only First-Class Hotel in town. Good Sample Room always ready for Traveling Men. [48y1]

'GRAND CENTRAL' HOTEL,
Largest and finest Hotel between Chicago and San Francisco.
GEO. THRALL, - - Prop.
OMAHA, NEB.

WATERMAN'S.
The old Stand-by Lumber Yard.
Fall and Winter Stock Cheaper than ever.
See ad on outside.

WALL PAPER!
McElwain & Hodapp,
Have bought FRANK STADTER'S entire stock of
Wall Paper!
And increased the same by many new patterns, Reduced Prices. Samples can be seen at
DR. G. B. CHAPMAN'S
DRUG STORE.
We also take pleasure in announcing to the public, that we still continue
PAINTING & PAPER-HANGING.
Satisfaction Guaranteed.
47t3

WILLIAM HEROLD
Keeps one of the
Largest Stocks
OF
GROCERIES
IN TOWN. 40y1

Wm. Neville,
PROPRIETOR OF
PALACE BILLIARD HALL.
(Main St., under First Nat. Bank.)
PLATTSMOUTH, - - - NEB.
MY BAR IS SUPPLIED WITH THE
BEST WINES, LIQUORS,
CIGARS
BEER, ETC., ETC. 40y1

FIRST NATIONAL
BAKERY,
Central Block, Corner Main and Sixth Streets.
Bakery, Confectionery and Restaurant.
Meals prepared at all hours. Parties supplied with Suppers. Wedding and Festival Cakes made to order in the handsomest style. Ice Cream furnished for Suppers, &c. at private houses during the season.
Private Rooms for Club Suppers.
Fresh Bread every day at Stadelmann's, Plattsmouth.
50y1

MILK.
Good fresh milk
DELIVERED DAILY
—AT—
EVERYBODY'S HOME IN PLATTSMOUTH
IF THEY WANT IT, BY
J. F. BEAUMEISTER.
SEND IN YOUR ORDERS AND I WILL TRY AND GIVE YOU
PURE MILK
40y1 and serve you regularly.

COMMON SENSE!

Western Grown Trees for Western Soil.
1876. 1876.

I have a large and complete stock of Fruit and Ornamental Trees, Plants and Vines, grown at my Nursery, 1 mile north-east of the Court House, in Glenwood, Mills County, Iowa, 8 miles east of Plattsmouth, Neb., for sale at less prices than Nursery Stock is sold by eastern tree peddlers, and I will warrant it BETTER. Give me your orders *early* and secure the *best*. Those wishing to buy in large quantities will be allowed a LIBERAL DISCOUNT on my retail prices by applying early.

Special attention is given to furnishing suitable ornamentals for graves and cemeteries.

I shall have a large supply of Cabbage, Tomato and Sweet Potato Plants, as early as they may be wanted.

For further particulars address the proprietor at Glenwood, Iowa, or my agent T. A. Davis, who will be at Plattsmouth a few days.
49-13t C. A. WILLIAMS.

BOOTS & SHOES.

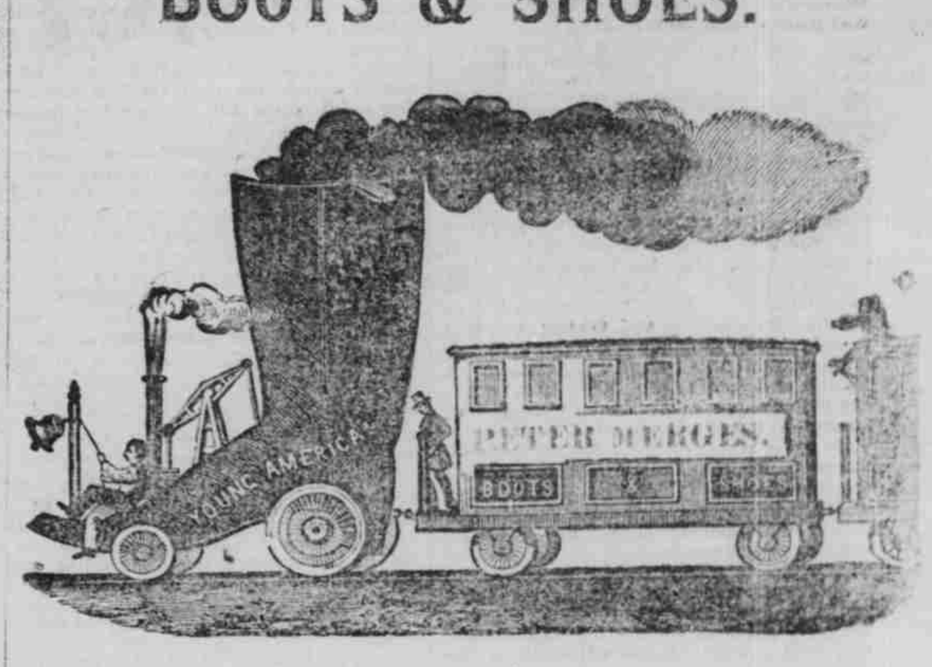

Read, Call, See and be Convinced.

Being the only exclusive dealer, I carry by far the Largest and Best Assortment.

Slippers for only 35 cents.
Men's Buckle Plow Shoes, $1.75.
Congress Gaiters, only $2.00
Shoe Pacs, 75 cents.

New Stock and New Style of Business!

After careful calculation (notice figures) I concluded to adopt the strictly cash system, feeling convinced that it is the most satisfactory and profitable style of business in the end. For instance, $2,000 turned every thirty days at 10 per cent. will be $200; in twelve months $2,400; in five years, $12,000. The same turned every ninety days requires an increase of profit to 30 per cent to produce the same result. Besides, there are always unavoidably and surely a large amount of accounts lost in the credit system, which reduces the large profit gained in good customers. All those, then, who intend to pay for their goods will see the benefit and profit of calling on me for their shoe wear. While extending my thanks to the numerous friends through whom I have established so large a trade, a trade equal to the best in the State, I would respectfully invite all to continue dealing with me, as well as all others who will call to buy cheap.

PETER MERGES.

GILES, BRO. & CO.,
WHOLESALE & RETAIL
JEWELERS,
Nos. 266 and 268 Wabash Avenue, Chicago.
WE ARE SPECIAL AGENTS FOR
ELGIN WATCHES,
AND HAVE A FULL STOCK OF
HOWARD WATCHES,
AND AN ENDLESS VARIETY OF

Ladies Fine Gold Watches,	Diamonds,	Coffee Urns,
Gold Opera Chains,	Gold Tooth Picks,	Syrup Dishes,
Gold Neck Chains,	Gold Watch Keys,	Spoon Holders,
Silver Vest Chains,	Coral Beads,	Cups and Goblets,
Table Castors,	Coral Necklaces,	Bracelets,
Cake Baskets,	Coral Sets and Rings,	Gold Thimbles,
Nut Picks,	Bronze Ornaments,	Silver Thimbles,
Card Stands,	Silver Spoons,	Gold Lockets,
Napkin Rings,	Tea Sets,	Shirt Studs,
Waiters,	Ladies' Sets,	Seal Rings,
Butter Dishes,	Pearl Sets,	Brooches,
Gold Rings,	Ice Pitchers,	Opera Glasses, &c.

Office and Parlor Clocks of every Description.
Watch Materials and Tools for Jewelers.
Every one visiting CHICAGO should call at our establishment and examine our goods.
35t26 THE CHEAPEST PRICES IS OUR MOTTO.

HENRY HOWLAND.
CARRIAGE & WAGON MAKER,
ALSO

General Blacksmithing.
Carriages, Buggies, and Wagons Repaired on Short Notice.
ALSO
HORSE-SHOEING
and all other iron work promptly attended to, cheaper than the cheapest, for cash. By the undersigned,
H. HOWLAND.
Shop northwest Cor. of Vine & Sixth sts.
PLATTSMOUTH, NEB.

MIKE SCHNELLBACHER,
BLACKSMITH
HORSE SHOEING,
AND
WAGON REPAIRING.

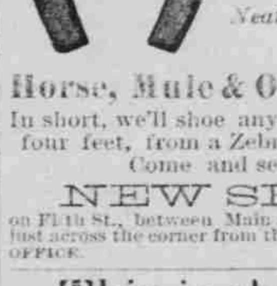

All kinds of
FARM IMPLEMENTS
mended
Neatly & Promptly
—:0:—
Horse, Mule & Ox Shoeing,
In short, we'll shoe anything that has four feet, from a Zebra to a Giraffe. Come and see us.
NEW SHOP,
on Fifth St., between Main and Vine Streets, just across the corner from the NEW HERALD OFFICE. 10y1

FOR YOUR
OYSTERS!
Better you call on dot
Ben Hempel.
HE'S THE MAN,
KEEPS AN EATING HOUSE.
ON LOWER MAIN STREET,
PLA[illegible], - - - - NEB.
[illegible] at all Hours.
[illegible] Liquors to be used [illegible] if you desire.
40-[illegible] B. HEMPEL, Prop.

SA[illegible] BROTHERS,
[illegible] in
[illegible] VES,
T[illegible] WARE,
[illegible], ETC., ETC.
One Do[illegible] Post-Office, Plattsmouth, [illegible] braska.
[illegible] Workers in
SHEE[illegible] ZINC, TIN, BRA[illegible], &c., &c.
[illegible] of Hard and Soft
CO[illegible] STOVES,
[illegible] Coal Stoves for
HEA[illegible] R COOKING,
[illegible] on Hand.
Every [illegible] Sheet Iron, and Zinc [illegible] in Stock.
MAK[illegible] REPAIRING,
[illegible] ort Notice.
EVER[illegible] WARRANTED [illegible]
F[illegible] DOWN.
[illegible] GE BROS.

This is the place where
Jas. Keenan,
Successor to
McGuire & Curtis,
is going to spread himself in an
"AD."
as soon as we can get 'round to it.
42ty