HALL'S
Vegetable Sicilian Hair Renewer

Has stood the test of seven years before the public; and no preparation for the hair has yet been discovered that will produce the same beneficial results. It is an entirely new scientific discovery, combining many of the most powerful and restorative agents in the VEGETABLE KINGDOM. *It restores* GRAY HAIR TO ITS ORIGINAL YOUTHFUL COLOR. *It makes the scalp white and clean; cures dandruff and humors, and* falling out of the hair; *and will make it grow upon bald heads, except in very aged persons, as it furnishes the nutritive principle by which the hair is nourished and supported. It makes the hair moist, soft, and glossy, and is unsurpassed as a* HAIR DRESSING. *It is the* cheapest *preparation ever offered to the public, as one bottle will accomplish more and last longer than three bottles of any other preparation.*

It is recommended and used by the First Medical Authority.

The wonderful results produced by our Sicilian Hair Renewer have induced many to manufacture preparations for the Hair, under various names; and, in order to induce the trade and the public to purchase their compounds, they have resorted to falsehood, by claiming they were former partners, or had some connection with our Mr. Hall, and their preparation was similar to ours. Do not be deceived by them. Purchase the original: it has never yet been equalled. Our Treatise on the Hair, with certificates, sent free by mail. See that each bottle has our private Revenue Stamp over the top of the bottle. All others are imitations.

R. P. Hall & Co., Prop's, Nashua, N. H.

Sold by all Druggists and Dealers in Medicine.

C. A. COOK, 87 Dearborn St. Chicago, Ill
Agent for the North-Western States.

PARKER'S CORDIAL CONDITION POWDER

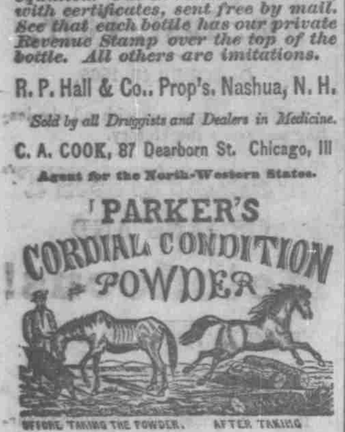

BEFORE TAKING THE POWDER. AFTER TAKING

The very best medicine in use for
HORSES, CATTLE, MULES & SHEEP.

This powder is prepared from the recipe of an old English Farrier, is now, and has been for years used throughout England by stock raisers, not alone for its curative, but also its fattening properties. For the following diseases, it will invariably be found *a safe, certain and speedy cure:*

Fevers of all kinds, Distemper, Founder, Coughs, Loss of Appetite, Hide Bound, Yellow Water, as also all diseases arising from a disordered Stomach, or an impure state of the Blood.

PARKER'S CORDIAL CONDITION POWDER,

As its name indicates, is a gentle stimulant. Unlike the many articles sold throughout the country for the diseases of Horses and Cattle, this preparation is entirely of vegetable origin—no minerals enter into its composition. Being composed entirely of aromatic seeds, herbs, roots and barks, it may be used with full confidence as to its entire safety, certainty, and mildness of operation. It cleanses the Blood, gives to the Skin a smooth and glossy appearance, removes all bad humors, and by its strengthening, life-giving properties, infuses into the debilitated, broken down animal, action and spirit, and restores to him all his natural grace and beauty.

Cows require not only careful attention, but abundance of nutritive food. The testimony of various farmers and dairy men, attest the fact that by the judicious use of

Parker's Cordial Condition Powder,

the flow of milk is not only greatly increased, but the quality vastly improved, as by the use of this powder, all tendency to fever, all gross humors and impurities of the blood, are at once removed.

Breeders and fatteners of Swine will rejoice to know that a prompt remedy for the various maladies, to which these animals are subject is found in

Parker's Cordial Condition Powder.

For Coughs, Fevers, inflammation of the Lungs, Measles, Mange, Kidney Worm, &c. &c., this medicine acts like a charm. Hog Cholera will be avoided by occasional doses of this powder—it is a sure preventative. One paper added to a barrel of Swill and given freely to Hogs, will speedily remove these oft fatal diseases.

This powder being both Tonic and laxative, purifies the Blood, removes bad humors, and will therefore be found most excellent in promoting the condition of Sheep.

☞ Price 25 and 50 cents per package, prepared only by WILLIAM P. PARKER, St. Louis.

☞ For sale by Druggists and Merchants everywhere.

RICHARDSON & CO., Gen'l Agts,
704 & 706 North Main Street, St. Louis.

Taken up by the undersigned living in Douglas Precinct, one half mile S E of Halsam's mill, on the 1st day of March, 1867, one Brindle Steer, tail off, Swallow fork in left ear, crop off left ear, about four years old this Spring.
March 9th 1867 THOMAS MOSLEY.

MONEY, FREE AS WATER.—10,000 ACTIVE LOCAL and Traveling Agents, Male or Female, of all ages, are wanted to solicit trade in every City, Town, Village, Hamlet, Workshop and Factory, throughout the entire world, for the most saleable novelties ever known.—500 PER CENT. PROFIT and READY SALE WHEREVER OFFERED !! Smart men and women can make from $4 to $50 per day, and no risk of loss! A small capital is required of from $20 to $100—the more money invested the greater the profit. *No Money required in advance*—we first send the articles and receive pay afterwards: If you actually wish to make money rapidly and easily, write for full particulars and address

MILNOR & CO., (From Paris.)
1-y 10 BROADWAY, New York City.

Dried Peaches, Apples, Blackberries, Cherries at SWAN & BRO'S

SWAN & BRO.
Groceries & Provisions

We have on hand a large and well assorted stock of Staple and Fancy

GROCERIES

To which we are making constant additions, and which we are selling at prices low as any establishment west of the Mississippi river.

IN THE QUALITY OF OUR GOODS WE CHALLENGE COMPETITION.

☞ FLOUR OF THE MOST APPROVED BRANDS. THE HIGHEST PRICE PAID FOR COUNTRY PRODUCE. ☜

SWAN & BRO.

PENICK & LOVING

WHOLESALE

DEALERS IN

DRUGS AND BOOKS

St. Joseph, Mo.

Would call the attention of **DEALERS** to their immense stock of

Drugs and Medicines, School Books,
Patent Medicines, Blink Books,
Glass and Glassware, Writing Pper,
Paints and Oils, Envelopes,
Spices and Dye-stuffs, Coal Oil and Lamp
Pure Wines, Liquors, &c., &c.,

Which were bought for cash of Manufacturers, Importers and Publishers, and will be sold at the most favorable prices. Buying in large quantities from first hands, they are enabled to offer extra inducements to the trade.

They are the North-western Wholesale Agents of Dr. D. Jayne & Son, and of Dr. J C. Ayre & Co., and can furnish their Medicines in any quantities. (10 1-1y

---

D. A. CONSTABLE,

ST. JOSEPH, MO.

Importer and Wholesale and Retail Dealer in Iron,

STEEL and HEAVY HARDWARE.

Wagon, Carriage, and Plow Woodworks.

AGRICULTURAL IMPLEMENTS. On hand and to arrive Comprising in part.

Springs, Axes, Axels, Shovels and Spades, Files and Rasps, Chains, Carriage and Tire Bolts, Nutts and Washers, Nails, Horse nails, Horse & Mule Shoes, Saws, etc. etc.

Castings and Hollow Ware, Sugar Kittles Andirons, Skillets and Lids, Stew pots Bake ovens, Frun kettles and Sad Irons.

Blacksmiths' Tools. Anvils, Stocks and Dies, Bellows, Sledge and Hand Hammers, Vises, Pincers, Rasps, Farriers' Knives, Tuyere Irons, Wrenches, &c.

Outfiting Goods,

Ox Yokes, Axle Grease, Ox chains, Wagon Jacks, Ox Shoe nails, Shovels and Picks, Gold Pans, etc.

Hubs, spokes and Bent-stuff.

1,000 CELEBRATED MOLINE PLOWS!

Eagle Mowers!

Just patented, and superior to any yet invented; and

McCormick's Mowers and Reapers, Kallers Horse Corn Planters
Sulky Corn Cultivators, Hand Corn Planter, Corn Shellers, Hay Rakes, etc. etc etc.

Fairbak's Standard Scales.

Buying my goods direct from the manufacturers, I offer great inducements

TO WHOLESALE PURCHASERS AT
Constable's Iron and Steel Warehouse
ST. JOSEPH, MO.

CLEANSE YOUR BLOOD

DR. JACKSON'S
BLOOD and HUMOR SYRUP.

Will positively cure SCROFULA, ERYSIPELAS, DYSPEPSIA, INDIGESTION, HEARTBURN, or any HUMOR in the BLOOD or STOMACH, and for PURIFYING the SYSTEM and ERADICATING all TRACES OF DISEASE this remedy has no equal, and for *Building up the System*, and giving *new Strength and Vigor*. Its unparalled success since its introduction, and the wonderful cures it has and is daily performing are its best guarantee and we earnestly desire that every sufferer shall give it a trial. Sold by all Druggists. Price one dollar a bottle.

COLLINS BROTHERS,
ST. LOUIS, MO. Proprietors.

ITCH! ITCH!!

SALT RHEUM! Dr. JACKSON'S ITCH OINTMENT. SALT RHEUM!

Will cure the ITCH or SALT RHEUM

in a few applications. It also cures prairie Scratches Chilblains, Ulcers and all Eruptions of the skin, where other remedies have been tried in vain, cures speedily and thoroughly. Price 50 cents a box.—Sold by all druggists. By sending 60 cents in a letter to COLLINS BROTHERS, S. W. cor. 2nd & Vine Sts., St. Louis, Mo., it will be sent by mail free of postage.
x-30-1y-ro,ne[JSW]

Sugar Loaf Syrup, Sorghum, and N. O. Molasses at SWAN & BRO'S

Pickles. Can Fruits of all kinds, and Oysters at SWAN & BRO'S.

SHATTERED CONSTITUTIONS RESTORED by Helmbold's Extract Buchu.

NOTICE.

The creditors of William Stilwell, deceased will take notice that the Probate Judge of Nemaha County, Nebraska, will receive, examine and adjust all claims against the said deceased, and that he will sit for that purpose at his office in Brownville in said County of Nemaha on the 11th day of November A. D. 1867 between the hours of nine o'clock a. m., and four o'clock p m of said day, unless the claims of Creditors are presented to said Probate Judge for allowance upon the day mentioned above they will not be entitled to payment
GEO. W. FAIRBROTHER,
28-3t $9,00 Probate Judge.

MANROOD AND YOUTHFUL VIGOR are regained by Helmbold's Extract Buchu.

Fresh Layer Raisins, Currants, Citron &c. at SWAN & BRO'S.

An Old Song, Set to a new Tune

1867

"As spring approaches
Ants and Roaches
From their holes come out,
And Mice and Rats,
In spite of cats,
Gaily skip about."

"18 years established in N.Y. City."
"Only infallible remedy known."
"Free from Poisons."
"Not dangerous to the Human Family."
"Rats come out of their holes to die."

"Costar's" Rat, Roach, &c., Exterminatirs Is a paste—used for *Rats, Mice, Roaches, Black and red Ants* &c., &c., &c.,
"COSTAR'S" Bed-Bug Exterminator, is a liquid or wash—used to destroy, and as a preventative for *Bed-Bugs, &c.*
"COSTAR'S" Electric Powder for Insects is for *Moths, Mosquitoes, Fleas*, Bed-Bugs, *insects on plants, Fowls, Animals, &c.*

☞ !!! BEWARE !!! of all worthless imitations ☜ See that "COSTAR'S" name is on each Box, Bottle, and Flask, before you buy.
☞ Address, HENRY R. COSTAR, 484 Broadway, New York.
Sold in Brownville, Nebraska by Holladah & Company.
And by all Druggists and Retailers.

COSTAR'S
CELEBRATED
BUCKTHORN SALVE.

For Cuts, Burns, Bruises, Wounds, Boils, Cancers, Broken Breasts, Sore Nipples, Bleeding, Blind and Painful Piles, Scrofulous, Putrid and Ill conditioned Sores; Ulcers, Glandular Swellings, Eruptions, Cutaneous Affections, Ringworm, Itch Corns Bunnions, Chilblains, &c. Chapped Hands, Lips &c.; Bites of Spiders, Insects, Animals &c.
☞ Boxes, 25 cts., 50 cts., and $1 sizes.
☞ Sold by all Druggists everywhere.
☞ And by HENRY R COSTAR, Depot 484 Broadway New York.
☞ And by HOLLADAY & CO., Brownville Neb

COSTAR'S
UNIVERSAL
CORN SOLVENT,

For Corns, Bunions, Warts, &c.
Boxes, 25 cts., 50 cts., and $1 sizes.
Sold by all Druggists everywhere.
☞ And by HENRY R. COSTAR Depot 484, Broadway, N. Y.
☞ And by HOLLADAY & CO, Brownville, Neb.

COSTAR'S
PREPARATION OF
Bitter Sweet and Orange Blossoms
FOR BEAUTIFYING THE COMPLEXION.

Used to Soften and Beautify the Skin, remove Freckels, Pimples, Eruptions, &c.
Ladies are now using it in preference to all others.
☞ Bottles, $1.
☞ Sold by all Druggists everywhere.
☞ And by HENRY R. COSTAY, Depot 484, Broadway, N. Y.
☞ And by HOLLADAY & CO., Brownville, Neb

COSTAR'S
PECTORAL
COUGH REMEDY

For Coughs, Cold, Hoarseness, Sore Throat, Croup, Whooping Cough, Influenza, Asthma, Consumption, Bronchial Affections, and all Diseases of the Throat and Lungs.
☞ Bottles, 25 cts., 50 cts., and $1 sizes.
☞ Sold by all Druggists everywhere.
☞ And by HENRY R. COSTAR, Depot 484 Broadway, N. Y.
☞ And by HOLLADAY & CO., Brownville, Neb.

COSTAR'S
CELEBRATED
BISHOP PILLS,

A UNIVERSAL DINNER PILL,

For Nervous and Sick Headache, Costiveness, Indigestion, Dyspepsia, Billiousness, Constipation, Diarrhea, Colics, Chills, Fevers, and general derangement of the Digestive Organs.
☞ Boxes, 25 cts., 50 cts., and $1 sizes.
☞ Sold by all Druggists everywhere.
☞ And by HENRY R. COSTAR, Depot 484 Broadway, N. Y.
☞ And by HOLLADAY & CO., Brownville, Neb.
vol 11 n20 3m

For a choice article of Tea, go to SWAN & BRO'S.

PATENT MICA ROOFING

The New York Mica Roofing Company, (Established 1854,) are manufacturing under Letters Patent The Best Article of Composition Roofing Ever offered to the Public. It is adapted to every style of Roof steep or flat and can be readily applied by any one.

The U. S. Government, after a thorough test of its utility, have adopted its use in the Navy Yards and upon Public Buildings.

The Roofing is put up in rolls, and has only to be nailed to the Roof to make a

Durable Fire and Water-Proof Covering

We particularly recommend its use upon

Buildings, Stores, Churches, Factories, Machine-shops, Steamboat-Decks, &c.

MICA ROOFING PAINT

For coating TIN, IRON, or SHINGLE ROOFS.—It forms a

Body equal to three coats of Ordinary Paint. No Roof can rust under it, and Old Leaky Roofs may be made permanently water-proof and durable by its use.

The Paint requires no Mixing, but is ready to be applied with the ordinary paint brush. Price $1 per galon, which will cover two hundred square feet

Also manufacturers of

REVARNISH
TARRED FELT AND ROOFING PITCH.

Discount to the Trade. Circulars and Price List furnished. Rights for counties sold at low rates.

Address. THE MICA ROOFING Co.
194, Broadway, New York.

Grand Humphreys, 61 Royal St., N. O. Scofield, Williams & Co., Augusta, Ga. Baldwin Woods, Montgomery, Ala. Thomas S. Coates, Raleigh, N.C. F. A. Tucker, Richmond, Va.—Tenn Wilson, Petersburg Va., Agents.
January, 1st. 1866-1 y

SOMETHING
NEW, USEFUL & SALEABLE

1000 AGENTS Wanted

(Male or Female.)

A good reliable Agent wanted in every town to take the entire control, for his neighborhood, of several of the *best, most saleable*, and *profitable* articles of every day use ever presented to the publil. Profits large—satisfaction guaranteed.—The right man or woman can make from $10 to $20 a week easily.—Enclose stamp for full description and illustratted catalogue. Sample sent free: Exclusive control of territory given

Address
N. Y. Manufacturing Co.
37 Park Row, N. Y.

LATEST FASHIONS DEMAND
J. W. Bradley's celebrated Patent
DUPLEX ELLIPTIC
(OR DOUBLE SPRING)
SKIRT.

The Wonderful Flexibility and great Comfort and Pleasure to any Lady wearing the Duplex Elliptic Skirt will be experienced particularly in all crowded Assemblies, Operas, Carriages, Railroad Cars, Church Pews, Arm Chairs, for Promenade and House Dress, as the Skirt can be folded when in use to occupy a small place as easily and conveniently as a Silk or Muslin Dress, an invaluable quality in Crinoline, not found in any Single Spring Skirt.

A Lady, having enjoyed the pleasure, comfort and great convenience of wearing the Duplex Elliptic Steel Spring Skirt for a single day, will never afterwards willingly dispense with their use. For Children, Misses and Young Ladies they are superior to all others.

They will not bend or break like the Single Spring, but will preserve their perfect and graceful shape where three or four ordinary Skirts will have been thrown aside as useless. The Hoops are covered with double and twisted thread, and the bottom rods are not only double springs, but twice (or double) covered; preventing them from wearing out when dragging down stairs, &c.

The Duplex Elliptic is a great favorite with all the ladies and is universally recommended by all the Fashionable Magazines as the standard skirt of the Fashionable World.

To enjoy the following inestimable advantages in Crinoline, viz., superior quality, perfect manufacture, stylish shape and finish, flexibility, durability, comfort and economy, enquire for J. W. Bradley's Duplex Elliptic or Double Spring Skirt, and be sure you get the genuine article.

CAUTION.—To guard against imposition be particular to notice that skirts offered as "DUPLEX" have the red ink stamp, viz., "J. W. Bradley's Duplex Elliptic Steel Springs" upon the waistband—none other are genuine. Also notice that every hoop will admit a pin being passed through the centre, thus revealing the two (or double) springs braided together therein, which is the secret of their flexibility and strength, and a combination not to be found in any other skirt.

For sale in all stores where First Class skirts are sold throughout the United States and elsewhere.

Manufactured by the sole owners of the patent,
Wests, Bradley & Cary,
11-2-3m 97 Chambers & 76 & 81 Reade Sts., N. Y

Theo Hill & Co.
AGENTS

FOR MENDENHALL'S SELF-ACTING HAND-LOOMS. PEKIN, KENOSHA & BATAVIA WAGONS. JOHN DEREE'S CELEBRATED MOLINE PLOWS. "EAGLE MOWER."

GENERAL MERCHANDISE,

BROWNVILLE, NEBRASKA.

THEO. HILL & CO.,
DEALERS IN

FOR J. H. MANNY'S COMBINED REAPER & MOWER. WEED TAKE Thrashing Machines. Missouri River Steamers. Hannibal & St. Joseph Railroad AND Mo. River Packet Company.

ALSO
FORWARDING & COMMISSION MERCHANTS.

NEW
Clothing Store.

The undersigned keep on hand a large assortment of

SATTINET & CASSIMERE SUITS

For Men and Boy's wear. Also a large stock of

HATS AND CAPS

LINEN & WOOLEN SHIRTS

BOOTS AND SHOES.

Rubber Cots, Leggins & Blankets.
Trunks and Valises,

UMBRELLAS AND CARPET BAGS,

Gent's Furnishing Goods,
Of all kinds which we will sell
CHEAP FOR CASH.

We purchased our goods since the decline in the Markets and will sell at low figures. ATKINSON & CO.
April 13th, 1865. 9-30-1y

ENFEEBLED AND DELICATE CONSTITUTIONS, of both sexes, use Helmbold's Extract Buchu. It will give brisk and energetic feelings, and enable you to sleep well.

Sale of Appraised Stock.

On Saturday, the first day of June 1867, I will offer for sale to the highest bidder for cash in hand on the premises of William Bourke, living 6 1-2 miles South West from Aspinwall, in Nemaha Co., Nebraska, Two Stray Steers, described as follows: One Brindle Steer, crop off of each ear, brindle face, 6 years old. One Red and White Steer, crop off of each ear and broken off of left horn, 7 years old. Both appraised at ten dollars. Taken up by William Bourke, and now in his possession.
30-3t pd R. A. STEWART, J. P.

From J. S. WILLIAM'S Advertising Agency, 97 Chamber Streets, Saint Louis, Mo.

DR. HENRY'S
Worlds Tonic and Blood Purifier,

PRICE $1.00 PER BOTTLE — ROOT & PLANT PILLS, — PRICE 25 cts A BOX

Are the greatest Preventive and Curative Household Remedies of the age, and are wonderfully efficacious in curing Dyspeptic and Consumptive Symptoms, General Debility, Languor, Bilious Diseases, affections of the Liver, Stomach, Bowels and Kidneys. Female Complaints, Scrofulous Affections, and all diseases arising from impure blood, and a sure preventive of Fever and Ague, Cholera, Yellow Fever, Bilious Fever, &c.

See circular around each bottle and box. Prepared only by the Grafton Medicine Co., St. Louis, Missouri. Sold by

HOLLADAY & CO.
Brownville, Neb.

FRENCH HOTEL!
On the European Plan.

Opposite the City Hall and Park, (Cor. of Frankfort St. *NEW YORK.*

Spacious Refectory, Bath Room and Barber's Shop.
Servants not allowed to receive Perquisits.
Do not believe Runners or Hackmen who say we are full. July 1st. 1866. 1 year.

Soda Crackers, Ginger Snaps and Aerated Crackers, at SWAN & BRO'S.

Palm Soap, Castile, Rosin and Detersive Soap and the Celebrated Silver Gloss Starch at SWAN & BRO'S.

COE'S
Dyspepsia Cure.

This Great Remedy for all Diseases of the

STOMACH,

is the discovery of the inventor of Coe's valuable Cough Balsam, while experimenting for his own health. It cured Cramp in the Stomach for him which had before yielded to nothing but Chloroform.

The almost daily testimony from various parts of the country encourage us to believe there is no disease caused by a disordered stomach it will not speedily cure.

Pysicians endorse and Use it!!
Ministers give testimony of its efficacy!
And from all directions we receive tidings of cures performed.

Dyspepsia!
It is sure to cure.
Heartburn!
One dose will cure.
Sick-Headache!
It has cured in hundreds of cases.
Headache and Dizziness!
It stops in thirty minutes.
Acidity of the Stomach!
It corrects at once.
Rising of the Food!
It stops immediately.
Distress after eating!
One dose will remove.
Cholera Morbus!
Rapidily yields to a few doses.
Bad Breath!
Will be changed with half a bottle.

It is Perfectly Harmless!!

Its unprecedented success is owing to the fact that

It Cures by Assisting Nature,

TO RE-ASSERT HER SWAY IN THE SYSTEM!

Nearly every dealer in the United States sells it a

ONE DOLLAR PER BOTTLE.

C. G. CLARK, & CO., Proprietors,
NEW HAVEN, CONN.

HOLLADAY & CO., and McCREERY & CO. General Agents.

Also for sale by MARSH & CO.
November 15, 1866.

GET THE BEST

MRS WINSLOW'S SOOTHING SYRUP FOR

CHILDREN.

Is now truly acknowledged a superior preparation for all diseases incident to infants and children.

EVERY BODY SPEAKS

In exalted terms of commendation of its truly wonderful effects and medicinal virtues, and are delighted with its use.

☞ Price, Only 25 cents per Bottle. ☜ by
Sold by all dealers in medicine. Prepared on the Grafton Medicine Company, St. Louis.

Sold by HOLLADAY & CO.,
Jan. 1st. 6m Brownville, Neb.

LEGAL NOTICE

William Turner will take notice that Teresa Turner did on the 24th day of March A. D. 1867, file her bill of complaint, in the District Court, in and for Pawnee County, State of Nebraska, in Chancery, against the said William Turner. The object and prayer of said complainant, Teresa P. Turner in said bill, is to obtain a decree of said Court dissolving the bonds of matrimony between the said Teresa P. Turner, Complainant and the said Wm Turner, Defendant, and the said William Turner is notified that he is required to appear and answer said bill of Complainant on or before Monday the 20th day of May 1867.
Dated April 4th 1867.
27-4t $9 CHARLES H. GERE, Solicitor for Complainant.

GRANT'S
CEAAP CASH STORE.
Main Street between First and Second.
BROWNVILLE, N. T.

I Would Respectfully inform the Citizens of Brownville, and surrounding country that I have just received my fall Stock of Goods, consisting of

Boots Shoes

Of the latest styles and best quality, Mens' heavy calf Boots, double soled Boots, Fine Kip Boots boys and childrens Boots and Shoes. All kinds of Ladies' Boots and Shoes of the finest and best quality.

India Rubber and Buffalo Over Shoes for Gentlemen and Ladies

Groceries of Every Kind,

Consisting of the bes brands of Sugar, Coffee, Tea, Pepper, Allspice, Soda, Candles, Tobacco, Matches, Starch, &c., &c., &c.

Wooden Ware, Stone Ware,
The Best Quality of

AXES

The bert Woolen Under and Over Shirts, Salt Salt by the pound or barrel

WHICH HE OFFERS FOR SALE

CHEAP FOR CASH

All of which he offers at the lowest prices, determined not to be undersold.

GRANT.

Rachel Callen by her next friend B. M. Atkinson pl'f. vs William McDonald defend't } Before R. V. Hughes J. P., of Nemaha Nebraska Territory.

On the 30th day of March 1867 said Justice issued an order of attachment in the above action for the sum of $31,00.
Brownville, April 4th 1867
27 4t $4,50 R. V. HUGHES, J. P.

Taken up by the undersigned, living in Glen-Rock Precinct, on the 7th day of February, 1867 One red and white speckled Steer with underbit out of left ear, and crop off right ear, 2 years old this Spring CYRUS C. MEADER.

LARGE AND FINE
STEEL PLATE ENGRAVINGS,
A TEN DOLLAR Engraving for $1 50 and a Fortune to Nothing!

Send Stamp for CATALOGUE with FULL PARTICULARS. Add address,
BOY & A. A. UNION,
25 Park Street, New York.
AGENTS, MALE AND FEMALE, wanted. From $20, to $50 per week can be made 13-5m 3,00

Henry P. Sherburne,
DEALER IN MUSIC
Pianos & Melodeons
Musical Instruments, Musical Merchandise
OF EVERY DESCRIPTION.
No. 36 Market Street, between Main and Second
Established in 1849 ST. LOUIS

Poland's
Magic Billious Powders

This preparation is the discovery of the Rev. J. W. Poland, formerly the Pastor of the Baptist church at Guilfoytown, N. H., and a man deeply beloved by that denomination throughout New England. He was obliged to leave the pulpit and study medicine to save his life, and his Magic Powders are the most wonderful discoveries of modern times. It is

THE GREAT LIVER AND BILIOUS REMEDY

which completely throws in the shade all other discoveries in medicine; and it affords him the gratification that they receive the unanimous approbation of all who have tested them. The Magic Bilious Powders are a

Positive Cure for Liver Complaint,

in its most agravated form, and an immediate restorer of all

BILLIOUS DERANGEMENTS

Excellent for *Headache,*

CONSTIPATION,
Pimples, Blotches, A Sallow Skin, Drowsiness, Dizziness, Heartburn, Dyspepsia

And a most wonderful

Cure & Preventive of Fever & Ague.

(We advise all who are troubled with the latter malady to always keep the Powders on hand ready for immediate use.)

Here are a few important particulars:

1st. They are the Great Specific for all Bilious Affections.

2d. They are the only known remedy that will cure Liver Complaint.

3d. They are the only known remedy that will cure Constipation.

4th. The Powders are so thorough in their operation that one package will heal that the majority of those using them will require to effect a cure.

5th. They are a mild and pleasant yet the most effective cathartic known.

6th. They are the cheapest cathartic known.

7th. They are the cheapest and best medicine extant, as they can be sent by mail to any part of the globe, for the price, 50 cents.

Circulars, containing certificates, information, &c., sent to any part of the world free of charge.

SOLD BY ALL DRUGGISTS, or by mail on application to

C. G. CLARK, & General Agent.
NEW HAVEN, CONN.
November 15, 1866.

$100 REWARD

For a medicine that will cure

Coughs,
Influenza,
Tickling in the Throat,
Whooping Cough

or relieve

Consumptive Coughs,

as quick as

COE'S COUGH BALSAM!

OVER ONE MILLION BOTTLES have been sold and not a single instance of its failure is known. We have, in our possession, a quantity of Certificates, some of them from

EMINENT PAYSICIANS,

who have used it in their practice, and give it the pre-eminence over ever other compound.

It does not dry up a Cough but

LOOSENS IT.

so as to enable the patient to expectorate freely.

Two or three doses

Will Invariably Cure Tickling in the Throat!

A half bottle has often completely cured the most Stubborn Cough, and yet, though it is sure and speedy in its operation, it is perfectly harmless, being purely vegetable. It is a very agreeable to the taste, and may be administered to children of any age.

In cases of Croup we will guarantee a cure if taken in season.

No family should be without it is within the reach of all, it being the cheapest and best medicine extant.

C. G. CLARK & CO, Proprietors,
NEW HAVEN, CONN.

A. S HOLLADAY & CO., and W. H. McCREERY. Brownville, Nebraska, General Agents.

SALE OF APPRAISED STOCK.

Friday the 3d day of May, 1867 at 2 o'clock p m of said day, I will offer for sale to the highest bidder for cash in hand, on the premises of Wm. H. Starr, living in Lafayette Precinct, in Nemaha County Nebraska, one stray bay mare Pony, three years old last Spring. Taken up by Wm. H. Starr and now in his possession.
27-5t pd JONATHAN HIGGINS, J. P.

"WOOD'S"
PRIZE
MOWERS AND REAPERS!

Over 50,000 manufactured and now in use in this country and Europe.

These world renowned machines were awarded the first prize, Ten Pounds Sterling, at the Great Quadriennial Trial at Plymouth, Eng., July, 1863, and at the Great National Field Trial, held at Auburn N. Y., in July, 1866, the First Premium GRAND GOLD MEDAL.

The PRIZE MOWER

While it retains all the advantages which has made it so universal a favorite, is greatly improved by the addition of

STEEL LINED GUARDS,
NEW PITMAN CONNECTIONS,
STRONGER KNIVES,
SPRING SEAT,
ADJUSTABLE FOLDING SHOE,

Making it a perfect machine. The lightest draft, the most durable, and at the same time the simplest and best cutting machine in the world.

The Self-Raker Reperator!

As justly called the "*Victor of every contest*," and is constructed on the most scientific principles. The new Mowing Attachment gives general satisfaction and makes one of the most convenient combined Self-Rake Reapers known, and we fully warrant it.

The HAND RAKE REAPER,

Is at the same time the cheapest and the best of its kind ever offered.

It cuts a swath five feet wide in Reaping and four and a half in Mowing. As a Mower it is the best Folding Bar Machine in use. The ease with which it is managed, and its changing from Mower to Reaper, or vice-versa, will at once recommend it.

Manufactured by the
WALTER A. WOOD
Mowing & Reaping Machine Company
Hoosick Falls N. Y.
GENERAL SALESROOMS,
40 Cortlandt Street, N, Y.
206 Lake Street, Chicago.
FOREIGN OFFICE
77 Upper Thames Street, London.
Descriptive Catalogues sent on application. 22-1y

Ayer's Cathartic Pills.