The Advertiser.

LOCAL.

Blank Deeds, Mortgages, Executions, Replevins, Marriage License, &c. &c. &c. for sale at this Office.

MR. J. B. WILLIAMS, Who is the authorized Agent in St. Louis for this paper, will attend to making collections and purchases in that City. *Office 67 Chestnut Street, N. E. cor. 5th.*

[illegible]WNVILLE, THURSDAY, OCT. 11 1866

Authorized Agents for Prince & Co.

[illegible] W[illegible]HILL & CO, are the authorized Agents [illegible] County for Geo. A. Prince & Co's celebrated Cabinet Organs, Melodeons, etc. For price, [illegible] the *Advertiser Office.*

[illegible] McCreery's for your Drugs.

A [illegible] social hop was had at [illegible] House on the evening of [illegible] 4 [illegible] "Everything was lovely" and [illegible] gymnasts enjoyed it hugely!

[illegible] Cured Hams at SWAN & BRO'S.

Justices' Blanks for sale at this office.

For fine cigars go to McCreery's.

500 good No. 1 Oak Fence Posts for sale by A. W MORGAN.

H. M. Atkinson & Co. are now selling [illegible] choice Fall and Winter Clothing at figures which bring them within the reach [illegible] Call soon if you wish a choice.

Fine Pocket Cutlery at McCreery's.

Cranberries, Dried Apples, Pears, &c at SWAN & BRO'S.

A heavy rain fell in this vicinity last Sunday night, and now the Indian summer is fairly on hand.

Wheat Wanted, at the Cincinnati [illegible] Clothing House, for which the [illegible] will be paid in cash!

Read! Read!!

Read the report of the Military Commission on the Masere at New Orleans. [illegible] for sale at Marsh & Co's at 10 [illegible] per copy.

Choice Ladies' Cloth Sacks, at G. M HENDERSON & CO'S.

Rev J. Elliott of Nebraska City, will preach in the Presbyterian church, on [illegible] Sabbath, at 10 1 2 o'clock A. M., and at 7 o clock P M.

Sunday-School Pic-Nic.

The [illegible] and friends of the Brownville M. E. Sunday School are invited to [illegible] at the M E Church on [illegible] 12th at 1 o'clock to spend [illegible]

[illegible] from your stores and work- [illegible] along something good [illegible] yourselves [illegible] children [illegible]

[illegible] passed through [illegible] Friday. They were from [illegible] going to Illinois.— [illegible] sending out a great lot of [illegible] season while more is also [illegible] one of the most fertile [illegible] Nebraska, and well adapted [illegible] stock raising.

Subscriptions received for the New York Tribune, at Marsh & Co.'s News Depot. $2,00 per year.

For Wall Paper and Window Shades, go to McCreery's

A choice selection of Caned Fruits, [illegible] Oysters, Sardines, Bottled Pickles [illegible] received and for sale cheap at Marsh & Co.'s.

[illegible] Den. James Gibson, and several of our citizens left town last Saturday for the Republican River on a Buffalo hunt. We wish them success.

The adjourned term of the District [illegible] 2d Judicial District, will [illegible] November 13th

The Grand Lodge of I O O F. holds [illegible] city next Tuesday.

[illegible] day for the past week but more [illegible] emigrants have passed through [illegible] bound to take up homesteads in this District. Most of them are from Illinois, bringing some stock with them [illegible] hardy men, capable of assisting materially in building up a new country.

[illegible] last Tuesday passed off [illegible] Nothing was said to [illegible] feelings of the most fastidious [illegible] ordered all the saloons [illegible] appointed an extra force of [illegible] this mainly we attribute the [illegible] prevailed May it be so [illegible] the majority.

[illegible] the Brownville Library [illegible] Literary Society will be [illegible] M'Pherson's Hall on Saturday [illegible] 13th, 1866, at 7 o'clock, [illegible] attendance is requested as [illegible] importance will be brought [illegible] meeting.

J. M'PHERSON, Pres.
Sec.

[illegible] at SWAN & BRO'S.

Penick & Loving have undoubtedly the largest Wholesale Drug and Medicine establishment in the West; and it is exclusively wholesale. Their stock of crude drugs is equal to any in the United States, obtained from first hands, and pure; and their supply is abundant.—Many of their medicines are collected by their own agents in both Europe and America. They are agents for almost every known patent medicine, and always keep a large stock in store.

We are satisfied that it will be money in the pockets of our country druggists to deal with them.

DR. F. H. RAMER,

SPECIALIST FOR

Diseases of the Eye,

Would respectfully announce to the citizens of Brownville and vicinity that he may be found at the Brownville House during the coming winter, and can be consulted on all diseases of the Eye.

Superior French Artificial Eyes inserted for those having lost their natural ones by disease or otherwise.

The Dr. insures cures in all cases coming under direct treatment.

51-tf

We have been shown a few specimens from Messrs. Perkins & Stafford's Photograph Gallery over the P. O., in this city, and can safely say we never saw more life-like pictures anywhere. Go see them.

Mrs. Stevens' house, on Main street, is fast approaching completion. The style is picturesque, and it will add much to the beauty of Architecture in this city.

The brickwork on the high school is done, and does great credit to the builders, Messrs. Gates & Bousefield.

Wheat Wanted!

10.000 bushels of Wheat wanted by Swan & Bro., for which they will pay the highest market price in cash.

As a precedent we only mention the fact that several Demo-johnsonites, previous to election day, tackled Jarvis C. Church for *interfeering* in election matters, because he had not been here *very long*, he having made several good speeches in which he completely demolished the house that Andy built. Mr. Church came here some months since, and intends making this his home, and from his speeches, exhibits a truer interest in the real welfare of his adopted home than any man who faults him because he talks loyally and well. Let this be remembered, for like Andy Johnson's record, it will "come home to roost."

Farmers save the profits and commissions made by Brokers, Manufacturers, Jobbers, and Retail Dealers by manufacturing your own Socks, Gloves, Mittens, Comforts, and Undergarments on Lamb's Knitting Machine. Send for circular (enclosing stamp) to

CLARK & LETT.
103 *N. Fifth Street, St. Louis, Mo*

A Fresh Supply of Coe's Cough Balsam—the great remedy for coughs colds, whooping cough, croup, and all lung complaints—is received and for sale at our drug stores. Coe's Dyspepsia Cure. The only remedy ever discovered that will surely and permanently cure dyspepsia, indigestion, sick-headache, and enable dyspeptics to eat hearty food without fear of distress, can be obtained at all our drug stores.

We are not in favor of universal boasting (a system often employed by others) of the celebrity of this or that medicine, and we keep our praise until we have positive knowledg of the value or virtue of an article. It gives us pleasure however to recommend to our readers Dr. C. W. Roback's Stomach Bitters, Blood Purifier and Blood Pills. The Bitters we know from experience, give tone to the stomach, aid digestion and reinvigorate the system, restoring shattered and broken down constitutions. There can be no better remedy for purifying the blood than the Purifier and Blood Pills

NOTICE.

THE MODEL SEWING MACHINE.

(From the New York Herald)

Prominent among the mechanical triumphs of this most ingenious age common honesty compels us to notice the Empire Sewing Machine, commended as justly striey perfection itself. Useful as have been the various sewing machines, from time to time presented to the public, each one of them has been cursed with some radic l defect, which detracts from general utility. Warned by the experience of his predecessors, the inventor of the Erie Machine has produced an instrument, combining all the advantages for which others are vaunted, and obviating every defect which can be attributed to them by the most fastidious critic.

The Empire Machine is a marvelous combination of simplicity, economy and perfect workship being durable, free from liability to get out of order, noiseless and easy of operation. Its mechanical contrivance is such as to secure simplicity freedom from accident and accuracy as to workmanship. By the use of the patented shuttle and straight needle it makes a stitch which can neither rip nor ravel while at the same time, it can operate perfectly upon every species of material from leather to cambrick, with threads of cotton, linen or silk from the finest to the coarsest number.

As the Empire Machine is gradually supplanting its more antique rivals, no one in want of a useful instrument of this discription, be he or she tailor, coachmaker, dressmaker or seamstress, can do otherwise than secure one of these economical and inimitable machines suited alike for family and manufacturing purposes.—The office of the Empire Manufacturing Co. is at No. 536 Broadway, New York City, where they are now supplying these Empire Machines at prices far below the real value of the instruments.—New York *Herald*

Feb. 8th 1866 10 19 A & C

Mrs. WINSLOW'S IMPORTANT (TO LADIES.) Mystic PILLS

FOR FEMALES,

Are the only *safe* and truly *effective* medicine for Females extant. Do not trifle with your health, and use cheap and dangerous medicine, which druggists may have bought, and will recommend to you, being ignorant of their qualities. Mrs. Winslow's Mystic Pills are mild in their operations; correct all irregularities and painful menstruation; remove all obstructions, whether from cold or otherwise. No maiden, wife or mother should be without them. Try them—use according to directions, and we know the result will be as desired. Ask for Mrs. Winslow's Mystic Pills. Take none other. Price $2,00 per box, or three boxes for 5 dollars. For sale by all druggists.

Peter E. Blow, Gen. Agent, St. Louis.
March 22d, 1 no 25-1y

OSBORNS JAVA COFFEE.

The most delicious and helthful beverage known.

It is prepared from the best JAVA COFFEE, and while it has all the gavor of fine Old Government Java, sells for less than half the price.

Osborn's Java Coffee

Has been steadily used for years, by thousands of persons in all parts of the Country, and is universally acknowledged to be at once nutrious, delicious, healthful and economical. The same quantity will make a richer and stronger cup of Coffe than any other known.

Osborn's Java Coffee.

Is particularly recommended as a healthful beverage and is most beneficially used by those who suffer with Headache Nervousness, and other injurious effects from the use of other Coffee.

It is prepared with the greatest care, and contains no ingredient which is not more harmless and beneficial to the human organism than pure Coffee, to which fact the most skilfull Physicians and Chemists testify.

OSBORN'S JAVA COFFEE.

Has been extensively used at numerous Sanitary Fairs throughout the Union, and received certificates of the highest recommendation.

It has also been thoroughly tested, and received the diploma of the American Institute and other prominent institutions.

Put up in one pound packages bearing the facsimile Signature of Lewis A. Osborn and in boxes of 30 and 50 lbs. and Sold by Grocers generally.

Wholesale Depot, and Trade SupPlied by

THOS. REID & CO GLOBE MILLS.

Importers and Wholesale Dealers, in Tea, Coffee, and Spices.

Nos. 103 & 105 Warren and 269 Washington Streets New York.

FRENCH HOTEL!

On the European Plan.

Opposite the City Hall and Park, (Cor. of Frankfort St. *NEW YORK.*

Spacious Refectory, Bath Room and Barber's Shop. *Servants not allowed to receive Perquisits.*

Do not believe Runners or Hackmen who say we are full. July 1st. 1866. 1 year.

SWAN & BROTHER

(Successors to McLaughlin & Swan.)
Nemaha Valley Bank Building.

WE respectfully announce to the Public that they have now in store, a

New and Large Stock of

FAMILY

GROCERIES,

AND

PROVISIONS

To which they invite the attention of purchasers.

YOU WILL FIND THE BEST

Sugars, Teas, Rio and Java Coffee, Pure Cider Vinegar and Coal Oil at

SWAN & BRO.

Canned Fruits in great variety and of the best quality; Catsup, pickles. Oysters. Sadines, Clams, French Mustard, 'a Worcesteshire Sauce and Westerqn eserve Cheese at

SWAN & BROS.

Swan and Brother, desire to call particular attention to their large and varied Stock of

Tobacco, consisting of Natural Leaf and Nectarine and other favorite brands of Plug Tobacco and best qualities of Fine cut and Smoking Tobacco.

Wrought and Cut Nails, of all size Spades. Shovels. Brooms, Sewing Twine and Scoop Shovels at

SWAN & BRO'S.

The highest price paid for Butter, Eggs, and country produce at

SWAN & BRO

Consult your interst by examining Swan & Bro's. Goods and prices before buying elsewhere.

v-10-n-4 ly.

GRANT'S

CHEAP CASH STORE.

Main Street between First and Second.

BROWNVILLE, N. T.

I Would Respectfully inform the Citizens of Brownville, and surrounding country that I have just received my fall Stock of Goods, consisting of

Boots Shoes

Of the latest styles and best quality, Mens heavy calf Boots, double soled Boots, Fine Kip Boots boys and childrens Boots and Shoes. All kinks of Ladies' Boots and Shoes of the finest and best quality.

India Rubber and Buffalo Over Shoes for Gentlemen and Ladies

Groceries of Every Kind,

Consisting of the bes brands of Sugar, Coffee, Tea, Pepper, Allspice, Soda, Candles, Tobacco, Matches, Starch &c. &c., &c.

Wooden Ware, Stone Ware,

The Best Quality of

AXES,

The best Woolen Under and Over Shirts, Salt Salt by the pound or barrel

WHICH HE OFFERS FOR SALE

CHEAP FOR CASH

All of which he offers at the lowest prices, determined not to be undersold.

GRANT.

PROBATE NOTICE.

Notice is hereby given to all persons interested that S. A. Chambers as Executor of the late Will is Hill deceased, has filed his accounts for final settlement at my office, and that Monday, the 8th day of October, A. D. 1866 at 10 o'clock A. M., is the time appointed for examining and allowing the same.

GEORGE W. FAIRBROTHER,
Probate Judge.
30-31 3.00

Meeting of School Examiners

Notice is hereby given that the Board of Schol Examiners of Nemaha County, Nebraska, will hold meetings for the Examination of Teachers for said County, at the office of E. W. Thomas, in Brownville, on the 1st Saturday in every month, between the hours of one and 3 P. M., Applicants for certificates are required to be present at one o'clock, precisely, or they will not be examined.—No person need apply at any other time.

By order of the Board,
E. W. THOMAS,

KEROSEN & GASS STOVES.

TEA AND COFFEE BOILERS, GLUE POTS, OIL, CANS, &c., &c.,

All the Cooking for a family may be done with Kerosen Oil, or Gass, with less trouble, and at less expense than by any other fuel.

Each Article manufactured by this Company is guaranteed to perform all that is claimed for it.

Send for Circular.

Liberal Discount to the Trade.

KEKOSEN LAMP HEATER CO.,
206 PEARL STREET, N. Y.
July. 1st 1866 6 months x41

THE NONPAREIL Washing Machine

This is the only Machine in existence which combines all the requisites of a perfect Washer.

It is a Squeezing Machine, operated by a balance-wheel and crank (*geared to run three turns of the crank to one turn of the hand,*) strongly made, simple and easy in its operation, and not liable to get out of order. It is constructed on strictly mechanical principles, and solely with a view to utility and durability.

During the time the Nonpareil has been in use, since April, 1861, it has steadily grown in public favor, and has demonstrated that **Two-thirds the Labor and Time required in washing by hand and all the Wear and Tear of the garments are Saved by its use.** A girl or boy can work it; and it may be relied on to cleanse clothing without any assistance from Hand Rubbing.

A liberal discount allowed to dealers.

Send for free descriptive Circular to

Oakley & Keating,
182 Water Street,
NEW YORK CITY.

MASTER'S SALE,

Notice is hereby given that by virtue of an order of the district Court of Nemaha County, Nebraska Territory, in Chancery, in the case of John Bell against John J. Ritchie, Mary J. Ritchie and Henry M. Atkinson, made at the Spring term A.D. 1866, and to me directed, I will on

the 17th day of September, A. D. 1866,

at one o'clock P. M., offer for sale at public Auction, to the highest bidder for cash, at the front door of McPherson's Hall, in Brownville, Nemaha County, Nebraska Territory, (the place where the last term of said Court for said County was held,) the South East quarter, of the South West fractional qurrter, of Section nineteen (19) in Township four (4), North of Range fifteen (15), East, in said Nemaha County, Nebraska Territory.

Given under my hand this 14thday of August 1866

CHARLES G. DORSEY,
Master in Chancery
$6 4t 900

E. REMINGTON & SONS

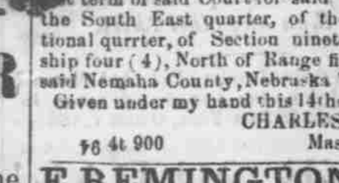

MANUFACTTRES

REVOLVERS, RIFLES

Muskets and Carbins,

For the United States Service. Als

Pocket and Belt Revolvers.

REPEATING PISTOLS,

RRIFLE CANES REVOLVING RIFLES.

Rifle and Shot Gun Barrels, and Gun Materials sold by Gun Dealers and the Trade generally.

In these days of House breaking and Robbing, every House, Store, Bank, and Office should have one of

REMINGTON' REVOLVERS

Parties desiring to avail themselves of the late late improvements in Pistols, and superior workmanship and form, will find all combined in the New

REMINGTON Revolvers.

Circulars containing cuts and description of our Arms will be furnished upon application.

E. REMINGTON & SONS Ilion N.Y

MOORE & NICHOLAS Agents,
No. 40 Courtland St. New Rork.
april, 19th 1866 6m 10 30

OF THE

FEIR AND TORNADO

OF

We, THOS. J. TURNER, Pres't, and CHAS. SQUIRES, Se'y., of the Fire and Tornado Insurance Company, of Freeport, Illinois, hereby certify that said Company is possessed of a capital of at least one hundred thousand dollars, secured by lean on rial estate worth at cash valuation at least five times the amount of said capital, and not encumbered to more than one-fourth of said valuation."

THOS. J. TURNER, Pres't.
CHARLES SQUIRES, Secretary.
STATE OF ILLINOIS,
STEPHENSON COUNTY, } ss

Personally appeared before me, Clerk of the County Court of said County, T J. Turner and Chares Squires to me known as the President and Secretary of the Fire & Tornado Insurance Company, who being first duly sworn according to law, severally depose and say "that the above certificate subscribed to by them respectively is true in substance and in fact, as shown by the records of said Company."

Subscribed and sworn to before me, this 6th. day of January, A. D. 1865.

GEORGE T [illegible]MPSON, County Clerk.
[illegible] B. PIERSON, Deputy.

CRTIFICATE of AUTHORITY

To Expire on the 31st day of January, 1866.

Insurance Department, Office of Territorial Auditor,

OMAHA, NEB. Jan., 16th, 1866

WHEREAS, J. T. Campbell, Assistant Gen Agent, for the

Fire and Tornado Ins. Co

located at Freeport, in the State of Ilinois, has filed in this Office a copy of the Act of Incorporation of said Company, and a Statement under oath, showing its Condition, as required by the Fourteenth Section of a Law of the Territory of Nebraska, entitled "An act in Relation to Insurance Companies," Approved February, 1865;

Therefore, be in known, by these presents. That in pursuance of the aforesaid Act, I, JOHN Gillespie, Auditer of the Territory of Nebraska, Do Hereby Certify that said *Fire & Tornado Insurance Company* has full authority to transact business of Insurance in the Territory of Nebraska, under the laws of this Territory, until the 31st day of January, a. d., 1867.

IN WITNESS WHEREOF, I have subscribed my name, and caused the Seal of the Auditor's Office to be affixed, this 16th day of January, a. d., 1866.

JOHN GILLESPIE, Ter. Auditor.

GEO. W. HILL & CO., Agents,
Brownville Nebraska.

THE CELEBRATED CRAIG

MICROSCOPE.

Combines instructions with amusement and lasts a lifetime. The best, simplest, cheapest and most powerful Micposcope in the world. Gotten up on an entirely new principle. A beautiful gift to old or young. Magnifies nearly *Ten thousand times*—a power equal to twenty dollar complicated Microscopes. The only instrument which requires no focal adjustment, therefore can be used by every one even by children. Adapted to the family circle as well as scientific use. Shows the animalculæ in food, animals in water, globules in blood, and other fluids, tubular structure of a hair, claws on a fly's foot, and in fact there is no end to the number of objects which can be examined in it. Liberal discount at wholesale. Agents wanted everywhere. Send for Circulars. Price only $2,50.—Beautiful mounted objects One dallar and fifty cts. per dozen. The Pocket novelty Microscope, companion to the Craig, for examining living insects, seeds, cloth, wool, bank bills, flowers, leaves, &c., is a compact and handy instrument. Price only $2. Also, the new and beautiful folding Bellevue Stereoscope, which magnifies pictures large and lifelike. Price $3. Choice Stereoscope views. $3 per dozen. Any of the above instruments pill be sent prepaid on receipt of price.

Address. **G. M. MEAD,**
Thompsonsville, Wis

Ayer's Sarsaparilla

A Fortune in one Day.

Great Excitement,

$150,000

In Greenbacks. Real Estate & Goods

TO BE GIVEN AWAY!

Tickets selling very Fast.

Unparallelled Success!!!

Everybody Anxious For A hance!!

Splendid List of Premiums to be distributed Gratis to the Holders of the Tickets for the

GRAND GIFT MATINEE!

1 premium in Greenbacks	$50,000
1 premium a House and Lot, situated on Murry Hill, New York, with all the modern improvements; title perfect and guaranteed.	40,000
1 premium, a Farm situated at Monsey, Rock land Co., New Yotk, 1¾ hours from New York, 10 minutes walk from the station, containing 70 acres, 500 fruit bearing trees, apples, pears, and cherries, 8 acres of large timber, balance in grass and crops good fences, large springs, supplying a magnificent fish pond and a splendid trouting brook, running across the whole property, filled with fine trout, good dwelling house, 10 rooms, 1 large barn, shed and hay loft, 1 granary and carriage house lower floor fitted up and occupied by farmer. hen coop, pig pen, corn crib, farm implements, carriage, wagon, 3 horses, 2 oxen 5 cows, pigs, chickens, &c., &c.; title perfect and guaranteed.	30,000
1 premium in greenbacks,	10,000
10 " Pianos, (Steinway's and Chickerings	5,000
40 " Sewing Machines. (Wheeler & Wilson's Grover & Bakers and Singers)	2,400
20 premiums Gold, American, Patent Lever Hunting Case watches,	2,000
50 premiums, Silver Patent Lever Hunting Case Watches,	1,500
The balance to be of Diamond Rings, Albums, Musical Instruments, Silk Dresses of the latest fashionable patterns, Kid Gloves, Writing Cases, Silver Tea Setts, and other valuable articles too numerous to mention,	9,100

One Premium to each purchaser of Ticket

THE GRAND MATINEE.

Will take place on

Monday March 4 1867

At the Everett Assembly Rooms. New York,

At which time and place the Ticket Holders Will appoint a Committee of disinterested parties to distribute one hundred and fifth thousand dollars woth of valuable property

As above described

No Postponement to take place on any consideration

Each Ticket Holder's name will be duly registered, and should the parties not be able to attend the distribution, they will be informed by mail of the gift they are entitled to

TICKETS ONE DOLLAR EACH.

CLUB RATES.

5 Tickets to one address for	$4,50
10 Tickets to one address for	9,00
20 Tickets to one address for	17,50
30 Tickets to one address for	26,25
40 Tickets to one addrese for	35,00
50 Tickets to one address for	43,50
100 Tickets to one address for	85,00

In every case, send the name of each subscriber and their Post Office Address, with the Town, County and State, in full. Money by draft, P. O. order, Express, or in Registered Letters, may be sent at our risk.

AGENTS— active and reliable agents wanted in every town of the Union, with whom liberal arrangements will be made. Ladies are invited to form clubs and send for tickets, for all the property would be as useful to them as the gentlemen.

The best references will be furnished on application. All persons wishing tickets or information will please address, with full name, County, plainly written to

J. J. ADAMS,
Manager and Agent,
64 Nassau Street, New York

What the Press say of us

"It bears on its face the stamp of an honest business transaction, and we doubt not that the list patrons will speedily reach the number required to secure an early distribution.—*Easton (Pa.) Journal*, August, Ist 1899.

"The plan is a good one, and the inducements unequalled. No distribution guarantees more genial satisfaction than this one, and it is no wonder the prople patronize it.—*Dansville* (N. Y) *Advertiser*, Aug. 2 1896.

"The proprietors of a Great Matinee in New York City, promises cash and other inducements enough to set every body crazy after a ticket for fortune. Everybody, of course, cannot win, but somebody must, and the lucky one will make a fortune.—*Corunna* (Mich.) *American*. Aug. 3 1863.

"We are not partial to so called Gift Enterprises, because many of them are gotten up on false or fallacious speculations; but when, as in the present instance, there appears a sound basis, and when the character of the parties engaged, and the description of prizes present satisfactory inducements to the public, we cannot refuse to wish the distribution full success.—*Warren (Ohio) Constitution.*

"If we can add to them a bonus of $50,000, or a nice house or farm, who's harmed by the expenditure. A fortune in a night is worth risking the stamps for.—*Mifflinburg (Pa) Telegraph.*

"Faint Heart never won fair lady," and a lucky hit will get a man up in the world. This is the consideration that induces people to "try their luck" and we hope the "best man may win," The enterprise appears sound and promises strict integrity of distribution under the supervision of a chosen committee.—*Citty of Appletoe* (Wis.) *Crescent.* Aug. 11, 1866.

Sept 12 6ms

MASTER'S SALE.

Notice is hereby given, that, by virtue of an order of the District Court of Nemaha County, Nebraska Territory, in chancery, in the case of Elijah Butner against Anton Kimig, made at the Spring term A. D. 1866. I will on

Monday the 1st day of October. AD 1866

at one o clock P. M. offer for sale, at public auction to the highest bidder for cash, at the front door of McPhersons Hall, in the City of Brownville, Nemaha County, Nebraska Territory, (the place where the last term of said Court for said County was held) the South East Quarter of Section ten (10) in Township six (6) North of Range fourteen (14) East, in Nemaha County, Nebaaska Territory

Given under my hand this 30th day of August, A. D. 1866

CHAS. G. DORSEY.
Master in Chancery.

GROVESTEEN & Co.,

PIANO FORTE MANUFACTURERS,

499 Broadway, N. Y.

THE ATTENTION of the public and the trade is invited to our *New Scale, Seven Octave, Rosewood Piano Fortes*, which for volume and purity of tone are unrivalled by any hitherto offered in this market. They contain all the modern improvements, French grand action, harp pedal iron frame, over-strung bass, etc., etc., and each instrument being made under the personal supervision of Mr. J. H. GROVESTEEN, who has a practical experimence of over thirty years in their manufacture, is fully warranted in every particular.

The Grovesteen PIANO FORTE

Received the highest award of merit at the celebrated world's Fair, where were exhibited instruments from the best makers of London, Paris, Germany, Philadelphia, Boston, Baltimore and New York; and also at the American Institute for five successive years, the GOLD and SILVER MEDALS from both of which can be seen at our ware-rooms.

By the introduction of improvements we make a still more perfect Piano forte, and by manufacturing largely, with a strictly cash system, are enabled to offer these instruments at a price which will preclude all competition.

Our prices are from $100 to $200 cheaper than any first class Piany-forte.

TERMS.—NET CASH in current funds.

Descriptive Circtlar sent free.

July 1st 1866 one year R. & Co.

WHISKERS and MUSTACHES forced to grow upon the smoothest face in from 3 to 5 weeks by using Dr. SEVINGNE'S RESTAURATUER CAPILLARIE, the most wonderful discovery in modern science, acting upon the Beard and hair in an almost miraculous manner.—It has been used by the delite of Paris and London with the most flattering success. Names of all purchasers will be registered, and if entire satisfaction is not given in every instance, the money will be cheerfully refunded. Price by mail, sealed end postpaid, $1. Discriptive circulars and testimonials mailed free. Address BERGER SHUTTS & CO., Chemists, No 285 River Street, Troy, N.Y. Sole Agents for the United States. 34-6m

BEAUTY.—Auburn Golden, Flaxen, and Silken CURLS produced by the use of Prof. DE BREUX'S—FRISER LE CHEVEUX. One application warranted to curl the most straight and stubborn hair of either sex into wavy ringlets or heavy massive curls. Has been used by the fashionables of Paris and London with the most gratifying results. Does no injure to the hair. Price by mail, sealed and postpaid $1 Discriptive circulars mailed free. Address, BERGER, SHUTS & CO., No. 285 River Street. Troy N. Y. Sole Agents for the United Staes.

FREE TO EVERYBODY!

GUIDE TO HEALTH AND BEAUTY

Just Publisheds

It teaches how to remove Tan, Frecs, Pimples Blotches, Moth Patches, Sallowness, Eruptions, and all impurities of the skin; how to enamel the shin leaving it white and clear as alabaster; how to produce the fullest development of the female form (as practiced by the french, causing the bust to grow round and full, and if the form has been lost by padding, lacing or maternity. restoring it to more than its original fulness, firmness, and beauty. It teaches how to reduce the size of the hands and feet; produce corpulency or the reverse; remove superfluous hair, Cure Corns, Worts, and Moles; renew your age: cure Drunkness, Catarrh, Dyspepsia Nervous Debility, &., how to fascinate and gain the love and affection of any person you may choosr together with other useful and valuable information. No young Lady or gentleman should fail to send ther address to the udersigned and receive by return mail a copy of this valuable work in sealed envelope free of charge. Addrdss.

BERGER, SHTTTS & CO., Chemists.
34 6n 285 River Street Troy, N.Y.

KNOW, THY DESTINY!

MADAME E. F. THORNTON, the great English Astrologist, Clairvoyan, and Psychometrician, who has astonished the scientific classes of the Old world has now located hertelf at Hudson, N. Y. Madame Thornton possesses such wonderful powers of second sight, as to enable her to impart knowledge of the greatest importance to the single or married of either sex. While in a state of trance, she delineates the very features of the person you are to marry, and by the aid of an instrument of intense power, known as the Psychomotrope, guarantees to produce a life-like picrure of the future husband or wife of the applicant, together with date of marrriage, position in life, leading traits of character, &c. This is no humbug, as thousands of testimonials can assert. She will send, when desired, a certified certificate, or written guarantee, that the picture is what it purports to be. By enclosing a small lock of hair, and stating place of birth, age. disposition and complexion, and enclosing 50 cents and stamped envelope addressed to yourself, you will receive the picture and desired information by return mail. All communications sacred confidential. Address, in confidence, MADAME E. F. TAORNTON, P O. Box 223, Hudson, N.Y.

CHASTELAR'S

WHITE LIQUID ENAMEL.

For Improving and e Beautifying the Complxion

The most valuable and perfett preparation in ust for giving the skin a beautiful pearl-like that, that is only found in youth. It quickly removes Tan. Freckles, Pimples, Blotches, Moth Patches, Sallownes, Eruptions, and all impurities of the skin, kindly healing the same, leaving the skin white and clear as alabaster. Its use cannot be detected by the closest scrutiny, and being a vegetable preparation is perfectly harmless. It is the only article of the kind used by the French, and considered by the Parisian as indispensible to a perfect toilet. Upwards of 30,000 bottles were sold during the past year, a sufficient guarantee of its efficacy. Price only 75 cents. Sent by mail, post-paid, on receipt of an order, by

BERGER, SHUTTS & CO., Chemists.
34-6m 285 River St. Troy, N.Y.

TO CONSUMPTIVE.

The advertiser, having been restored to health in a few weeks by a very simple remedy, after having suffered for several years with a severe lung affection, and that dread disease, Consumption—is anxious to make known to his fellow-sufferers the means of cure.

To all who desire it, he will send a copy of the prescription used (free of charge), with the directions for preparing and using the same, which they will find a sure cure for Consumption, Asthma, Bronchitis, Coughs, Colds, and all Throat and Lung Affections. The only object of the advertiser in sending the Prescription is to benefit the afflicted, and spread information which he conceives to be invaluable, and he hopes every sufferer will try his remady, as it will cost them nothing, and may prove a blessing.

Parties wishing the prescription, FREE, by return mail, will please addres

REV. EDWARD A. WILSON,
Williamsburg, Kings Co., New York.

ERRORS OF YOUTH.

A Gentleman who suffered for years from Nervous Debility, Premature Decay, and all the effects of youthful indiscretion, will for the sake of suffering humanity, send free to all who need it, the receipe and directions for making the simple remody by which he was cured. Sufferers wishing to profit by the advertiser's experience, can do so by addressing

JOHN B. OGDEN,
No 13 Chesnut St., New York.

STRANGE, BUT TRUE.

Every young lady and gentleman in the United States can hear something very much to their advantage by return mail (free of charge), by addressing the undersigned. Those having fears of being humbuged will obligo by not noticing this card.—All orders will please address their obedient servant

THOS. F. CHAPMAN,
831 Broadway, New York.

S. M. P. 23-1y

Hannibal & St. Joseph

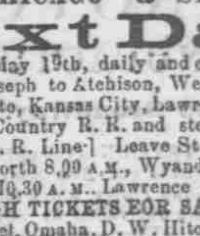

AND

Packet Lines

ON MISSOURI RIVER.

Tri-weekly Packets (Hannibal and St. Joseph R. R. Line) leave Omaha, Council Bluffs, Plattsmouth, Nebraska City, Brownville and intermediate points for St. Joseph, connecting at St Joseph with trains on Hannibal and St. Joseph R. R., leaving St Joseph a 11.30 P. M., arriving at

QUINCY, CHICAGO & ST. LOUIS

Next Day.

On and after May 19th, daily and close connections from St Joseph to Atchison, Weston, Leavenworth, Wyandotte, Kansas City, Lawrence, Topeka, &c., via Platte Country R. R. and steamer Emilie [H. & St. Jo. R. R. Line] Leave St Joseph 5.35 A. M., Leavenworth 8.00 A. M., Wyandatte 10.00 A. M., Kansas City 10.30 A. M. Lawrence at 5 00 P. M.

THROUGH TICKETS FOR SALE

by Porter & Deuel, Omaha, D. W. Hitchcock. Council Bluffs, E. C. Lewis, Plattsmouth, E. S. Hawley, Nebraska City. Buy through tickets and save money.

Extensive repairs on the HANNIBAL & ST. JOSEPH RAILROAD, new iron, ties and additional rolling stack enable them to offer these important changes to facilitate TRAVEL BY THIS ROUTE.

C. W. MEAD, General Superintendent.
P. B. GROAT, General Ticket Agent.
H H. COURTRIGHT, Gen'l Freight Agent.
Hannibal, Mo.
CAPT. RUFUS FORD, Superintendent Packet Lines St. Joseph, Mo.
THEO. HILL, Ag't. Brownville.

STRAY NOTICE.

Taken up by the undersigned, living about 3 1-2 miles above Brownville, in Nemaha County, Nebraska Territory, on the 13th day of June, 1866, One black or dark brown Horse, about fifteen hands high, about seven years old, right hind foot white up to the pasture joint; small saddle mark on top of weathers, a few white hairs under left Eye, heavy mane.

JACOB BREWER.

OSAGE ORANGE HEDGING.

The undersigned has located in the Territory of Nebraska, for the purpose of raising *OSAGE Plants* and setting out and making Fence of the same, I shall cultivate and tend the same for three years, and give the same time to pay for it, at a charge of from ONE dollar and TWENTY-FIVE cents to TWO dollars per Rod. I shall set out the Plants next Spring, commencing near the Kansas line and go as far up as Omaha, and probably some distance beyond, taking a strip of country 30 or 40 miles wide, and beyond that if there will be enough to do to make it an object for me to go there.

HOW TO PREPARE THE GROUND,

To all who wish me to do their Fencing prepare you ground in the following manner: If it is Prairie plow a strip one rod wide leaving a dead furrow in the centre, plow from one and a half to two inches deep; in the Fall harrow it, then back furrow it; again in the Spring harrow and your ground is ready for the Plants. In old ground back furrow in August before the weeds go to seed.

Any one having a large tract of land to fence, and would rather I should take part of the land for my pay, I will do so to those who wish me to make them a fence, write to me at Brownville, and let me know how much you want me to fence for you, and I will call at your residence sometime between now and the first of January' next, and make a special contract with you. I shall also, have all kinds of Fruit Trees, Flowers, Evergreens, Shrubbery for sale, all grown in the Territory and acclimated. To Those who are raising Plants, of their own, and would like me to make their hedge for them, I will take their Plants in part pay, or I will tell them how to make a good fence, and the spediest and best way to make it; also the best way to save the Plants during the first and second winter. Those buying Plants of me will get the receipts fre.

If there is any man in the Territory, that can give better instructions, I will give him one thousand dollars for it. I also furnish a receipt for destroying the Gopher, for fifty cents, etc.

Agents wanted to canvass in Kansas, Nebraska, Iowa and Missouri, they can easily make from one to three hundred dollars per month, clear of expenses. Address, MATHEW McKEIGHAN.

P. O. Box 12, Brownville, Nebraska.

Refer by permission to

JUDGE KELLOG, } Omaha
JLEN PORTER }
LUTHER HOADLEY }
R. F. BARRET, } Brownville

THE SILVER SKIRT!

More Durable,

More Elastic,

More Graceful.!

And will keep its Shape and retain its Place than any other Skirt

This beautiful style of Skirt (Patented March 7 1865,) was awarded by the GREAT AMERICAN INSTITUTE FAIR, held in New York, October, 1865, a

SILVER MEDAL!

The Highest Premium ever given for a Hoop Skirt

The Steel Springs are wound with a fine plated wire (in place of a cotton covering) which will not wear off or become soiled, and the whole Skirt may be *washed without injery* or fear of rusting, and will be as good as new.

The Combination Silver Skirt!

This invention combines with the ordinary cotton Skirt the advantages of our SILVER SKIRT; the bottom hoops are the same asthose used in the Silver Skirt, the covering of which cannot wear off, while the upper ones are covered with cotton. No lady, having once worn one of our Skirts, will be willing to wear any other, as the lower hoops of all other kinds are soon injured and soiled.

The best materials are used in their construction and from their durability and neatness they are destined to become

A FAVORITE SKIRT!

Manufactured solely by the *Silver Skirt and Wire Manufacturing Company,*

30 & 32 Barclay Street,
NEW YORK.

T. S. SPERRY, Sup't,
July 1st. 1866 1 year

PIANOS! PIANOS!

$350 to $1400.

M. H. SAXTON & CO.,

ST. LOUIS, MO.

HAVE Constantly on hand the Largest Assortment of FIRST-CLASS PIANOS kept by any one House in the West. They keep the RELIABLE INSTRUMENTS made by

Wm. B. Bradbury,
Chambers & Gabler:
New York Pianoforte Company.
James W. Vase,

Mason & Hamlin's Cabinet Organs,

$110 to $160 Ech.

Also, on hand

Second-hand Pianos, Melodeans,

&c., &c., &c.

Which are sold at Bargains.

Send for "Circular" and "Price-List."

Wrerooms: Cor. Fifth & Walnut
(Under Southern Hotel)
J.S.W 10-5-1y. ST. LOUIS MO.

Lyon's Periodical Drops,

THE GREAT FEMALE REMEDY FOR IRREGULARITIES.

These Drops are a scientifically compounded fluid preparation, and better than any Pills, Powders, or Nostrums. Being liquid, their action is direct and positive, rendering them a reliable, speedy and certain specific for the cure of all obstructions and suppressions of nature. Their popularity is indicated by the fact that over 100,000 bottles are annually sold and consumed by the ladies of the United States, every one of whom speak in the strongest terms of praise of their great merits. They are rapidly taking the place of every other Female Remedy, and are considered by all who know aught of them, as the surest, safest, and most infallible preparation in the world for the cure of all female complaints, the removal of all obstructions of nature, and the promotion of health, regularity and strength. Explicit directions stating when they may be used, and explaining when and why they should not, nor could not be used without producing effects contrary to nature's chosen laws, will be found carefully folded around each bottle, with the written signature of JOHN L. LYON, without which none are genuine.

Prepared by Dr. JOHN L. LYON, 195 Chapel Street, New Haven, Conn., who can be consulted either personally, or by mail, (enclosing stamp) concerning all private diseases and female weakness.—Price $1 per bottle.

Sold by Druggists everywhere
C. G. CLARK & CO.,
Gen'l Agents for U. S. and Canada
COLLINS BROS. St. Louis. } Wholesale
FULLER, FINCH & FULLER, Chicago. } Agents
December 7th 1865. ly. 10-12 14-12 ld, nn, [illegible]

WILLIAM'S Advertising Agency, 97 Chamber Streets, Saint Louis, Mo.

CLOCKS.

Manufacturers Depot

No. 88 North 6t Street, cor. St Charles
ST LOUIS, MO.

Here will be found every variety of

AMERICAN CLOCKS

AND

CLOCK MATERIASS,

with all the advantages of the Eastern market in regard to both selections and price.

Send for Illustrated Catalogue.

HENRY W. EDES,
Proprietor.
M. A. M. S. S. O. no 23-vol 10.b,nn

Ayer's Cherry Pectoral