$1 **$650,000.** $1

Worth of

Watches, Chains, Rings, &c., &c.

A. H. ROWEN & CO.,

(Agent for the Manufacturers.)

36 Beekman Street, New York.

Offer the Following Inducements to

BUYERS OF VALUABLE JEWELRY.

Having been for a long time engaged in the Packet business, and established our reputation for promptness and reliability, and possessing great facilities for selling Jewelry in this way, we are confident that we can give satisfaction to all who feel disposed to patronize us

$650,000 Worth of Watches, Diamond Pins, Chains, Rings, &c.

All to be sold for

ONE DOLLAR EACH!

Without regard to value! Not to be paid for until you know what you are to receive!

Splendid List of Articles!!! All to be Sold for One Dollar Each!!!

175 Watches (handsomely engraved, and warranted perfect time keepers,) varying in price from	$20 to $120 each
225 Ladies' Watches, solid Gold Hunting Cases	$65 each
250 Gentlemen's Silver Watches,	$15 to $25 each
6000 Latest style Vest and Neck Chains,	4 50 to 30 each
5000 Gents' California Diamond Pins,	2 50 to 25 each
4000 California Diamond Ear Drops,	2 00 to 15 each
3000 Miniature and enamelled Revolving Pins,	5 00 to 25 each
2000 California Diamond and Enamelled Gent's Scarf-Pins, new styles,	5 00 to 15 each
2000 Masonic and Emblem Pins,	3 00 to 10 each
2500 Gold Band Bracelets, engraved and plain	3 00 to 20 each
3000 Mosaic and Jet Brooches	3 00 to 70 each
2000 Cameo Brooches rich patterns,	3 00 to 60 each
4000 Florentine and Lava Pins the real article	4 00 to 10 each
2500 Lava and Florentine Ear Drops	3 00 to 10 each
3000 Coral Ear Drops,	4 00 to 6 each
2000 Ladies' Chatelain Chains, jet & gold	15 00 to 20 each
3000 Sleeve-Buttons, a splendid assortment	2 00 to 10 each
3000 Studs and Sleeve-Buttons, in sets, very rich	3 00 to 15 each
3000 Sleeve-Buttons plain, enamelled and engraved	2 00 to 8 each
10000 Plain and handsomely eng. Rings	2 50 to 10 each
8000 Spring Lockets, double case, richly engraved	4 00 to 14 each
15000 sets Ladies' Jewelry, new and latest styles	6 00 to 12 each
2000 Gold Pens and handsome Silver Cases	5 00 to 10 each

This entire list of beautiful and valuable Goods will be sold, for One Dollar each. Certificates of all the above articles will be placed in envelopes, and sealed. These envelopes will be sent by mail, as ordered, without regard to choice. On receiving a Certificate you will see what article you are to have, and then it is optional with you to send one dollar and receive the article or not.

Certificates can be ordered for $1; Eleven for $2; Thirty-five for $5; Sixty-five for $10 and One hundred for $15. We will send a single Certificate on the receipt of 25 cents.

A. H ROWEN. & CO.

[Box 4270] 36 Beekman Street, N. Y.

v9-24-2m—A. & Co.

EATING HOUSE!

BY FRED. AUGUST,

MAIN, BET. FIRST AND SECOND STS.

BROWNVILLE N. T.

Oysters, Cakes, Pies, Cookies, Ginger Bread, etc. &c., of all descriptions constantly on hand.

GOOD MEALS served in the best style and on short notice. 4-ly

Also a large assortment of *Tobacco, Cigars, Nutts, Candies, Canned Fruit, Oysters, Soap, Crackers, Raisens, Currants; and a supply of* CONFECTIONARIES.

BENJ. ROGER'S

LIVERY STABLE

COR. FIRST & ATLANTIC STEETS

BROWNVILLE, NEBRASKA,

IS THE

MOST COMPLETE

Institutions, of the kind, in the West!

THE BEST

HORSES

AND FINE

BUGGIES

TO HIRE. TERMS REASONABLE.

An Extensive

CORRELL

Is connected with the Stable.

STOCK BOARDED

By the

Day, Week, or Month.

May, 11th, '65. 34-1y

MRS. C. W. WILLIAMSON,

AGENT FOR

Florence Sewing Machines

MAIN STREET, BET. 1st and 2nd

Opposite Mrs. Hewett's Milliner Store,

Having just received a good assortment of these Machines, respectfully invites her friends and the public to call and see them, as they need only to be seen to be appreciated.

The Florence Machine has advantages over all others as it makes FOUR DIFFERENT STITCHES, it has also the REVERSIBLE FEED, which enables the operator, by simply turning a thumb screw, to have the work run either right or left; It is almost noiseless, very rapid —making five stitches at each revolution—doing the Corsest and Finest work with equal facility. A superior Hemmer goes with each Machine, which will turn a hem of any desired width. Each Machine has also one of Barnum's Self-Sewers, which guides the work itself and is of incalculable value.

They will be sold at Chicago, or St. Louis Prices, (with freight added.) 8-28-63m-

FAIRBANK'

STANDARD

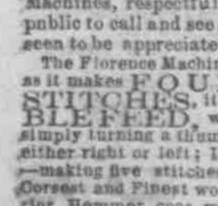

SCALES

OF ALL KINDS.

Also, Warehouse Trucks, Letter Presses, &c.

FAIRBANKS GREENLEAF & CO.

172 LAKE ST., CHICAGO,

Be careful and buy only the genuine

PRAT & FOX: Agents, in St. Louis. v-ix-1-tf.

ISHAM REVIS,

ATTORNEY AT LAW,

FALLS CITY, NEBRASKA.

Will practice in all the Courts in Neb.

THOS. C. CRENSHAW,

MANUFACTURER —OF— SADDLERY

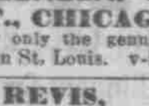

DEALER —IN— HARNESS

ALL KINDS OF

HARNESS, WHIPS, SPURS, LASHES, &c. &c.

Main Street, Opposite Ware's Bank,

NEBRASKA CITY, NEBRASKA.

DRIED Apples, Dried Peaches, sago, Rice, starch, soap, Candles, etc., etc.,

At McLaughlin & Swan's.

ESTRAY NOTICE.

Taken up by the undersigned, living three miles South West of Nemaha City, Nemaha County, Nebraska Territory, on the 6th day of April, 1865.—One Brown Mare, with black spot on the left hip extending down the leg—about eight years old.

30 5t p'd TILGHMUN B. SHARP.

SHEEP Shears of the most approved make, for sale At McLaughlin & Swan's.

Ayer's Sarsaparilla.

DR. J. A. HARVEY,

THE RENOWNED

Magnetic & Clairvoyant, PHYSICIAN.

99 Washington Ave. bet. 4th and 5th Sts.

ST. LOUIS, MO.

(POST OFFICE BOX 2083.)

The Supernatural Gift of Clairvoyant Sight possessed by this wonderful person, to such an astonishing degree, convinces the most skeptical of the Unlimited Power he has in cases regarding LIFE & HEALTH. By the assistance of some Superior Power he is enabled to perceive the Cause and Condition, and is endowed with the capacity to heal

ALL DISEASES,

This fact the Doctor has demonstrated in thousands of cases from all parts of the world, during the last twelve years. The following diseases in their most obstinate form yield under his Magic Touch, to-wit: CONSUMPTION and ASTHMA, in from one to six weeks; PARALYSIS and all diseases of the Nervous System including EPILEPSY or FITS in from one to three days. Diseases of the LIVER, HEART and KIDNEYS in from one to ten days. All Diseases of the blood, such as Scrofula, Erysipelas, Fever Sores, &c., according to the severity of the disease.

FEMALE DISEASES,

Treated by a New Method, with speedy and the most happy results.

The Doctor's Rooms are crowded daily by persons pronounced incurable by the whole Medical Faculty, and no one should despair of relief until after being examined by the Doctor's Clairvoyant Eye, without asking questions, he tells the Cause, Location and Condition of any and all Diseases, and whether he can promise relief. Persons on the verge of the grave, and such as have not walked for years, are now living to testify to the Doctor's Wonderful Skill and Success.

The Doctor advertises nothing but what he has the ability to perform, and will give the most Complete satisfaction to all who come under his treatment. Invalids who cannot consult the Doctor in person, can be examined and prescribed for by sending by letter a simple statement of their cases. References to Cures performed, cheerfully made.

SPECIAL.

ASTHMA, heretofore, considered an incurable disease, is treated with perfect success in every instance by the Doctor's newly discovered method.

All Cases of CANCER of no matter how long standing, removed in from twelve to twenty-four hours without instrument or pain, by a process revealed to the Doctor while in the Clairvoyant state, which is known to no other person living. n23-1y

TO MERCHANTS, FARMER AND BLACKSMITHS.

IRON! IRON!!

D. A. CONSTABLE,

ST. JOSEPH, MO.

HAS ON HAND AND FOR SALE A LARGE AND WELL SELECTED STOCK OF

IRON, STEEL, CASTING,

—AND—

Heavy Hardware.

COMPRISING:

HORSE NAILS, NAIL-RODS, HORSE AND MULE SHOES, ANVILS, SPRINGS, BELLOWS, AXELS, VICES, THIMBLE SKEINS CHAINS, WAGON BOXES, SCREW PLATES BOLSTER PLATES, FILES, RASPS, WRENCHES SLEDGE HAMMERS, HAND HAMMERS, SHOEING HAMMERS, PINCHERS, NUTS, HARROW TEETH, WELL WHEELS, &C., &C., &C.,

—ALSO—

WOODWORKS!

COMPRISING

HUBS, SPOKES, FELLOWS, WAGON BOWS, SHAFTS, POLES, AXE, S HOUNDS, AXE HANDLE BROOM HANDLES, PLOW HANDLES, &c.

ALSO AGENT FOR THE SALE OF

FAIRBANKS SCALES

—AT—

FACTORY PRICES

HAVING LAID IN A LARGE STOCK OF THE ABOVE GOODS, DIRECT FROM THE FACTORIES,

BEFORE THE RISE,

I AM ENABLED TO SELL TO THE TRADE AT PRICES TO DEFY COMPETITION.

Send in Your Scrap Iron.

HIGHEST PRICE PAID FOR WROUGHT SCRAP IRON AT

CONSTABLE'S

IRON AND SREEL WAREHOUSF

Feb14-n32-6m ST. JOSEPH, MO

THE ONLY SURE THING.

PHOTOGRAPH

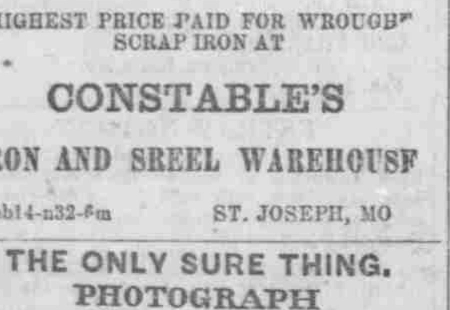

HALL'S VEGETABLE SICILLIAN HAIR RENEWER

As the name indicates, it not only RENEWS the growth of the hair when thin and falling off, but it will positively RENEW THE COLOR to its original shade when it is turning grey or white, whether caused by disease, grief or old age.

It will certainly do what is claimed for it, a fact which hundreds, nay, thousands who have used it are ready and willing to testify. When one bottle is fairly used, in any community, its reputation "spreads like wild fire," and is the best advertisement and recommendation we desire. In the Eastern States, where the "RENEWER" originated, it is used by all Young Ladies as a Dressing, and is to be found on the toilet tables of Young Men, (also at their barbers;) while Older Men and Women will not be without it, as a renewer and restorative for their grey locks and bald heads, which it changes to their entire satisfaction.

We are selling in the city of Boston alone, upwards of 16,000 bottles per month, the dealers giving the RENEWER the preference over all other Hair Preparations.

If not sold by Druggists in your town, a *Trial Bottle* will be sent you by Express, upon receipt of one dollar by mail—thus giving you an opportunity at once for testing its excellent virtues.

Orders for Trial Bottles, must be addressed to our General Agent for the Northwestern States, C. A. COOK, Box 6524, Chicago, Ill. All such orders will receive prompt attention.

R. P. HALL & CO., Proprietors, Nashua, N. H.

The trade supplied at Manufacturers' Prices by FULLER, FINCH & FULLER, Wholesale Druggists, Chicago, Illinois. 25 v9-6m

ESTRAY NOTICE.

Taken up on the 29th of April 1865, by the undersigned living at Amacks Saw Mill 2 1-2 miles below Aspinwall in Nemaha County Nebraska Territory, one Iron Gray work horse supposed to be seven or eight years old 16 hands high, very lame and stiff in the shoulders and very poor.

34-5t. p'd J. H. SHOCK.

GROVESTEEN & CO,

PIANO FORTE MANUFACTURER,

499 BROADWAY NEW YORK.

The attention of the Public and the trade is invited to our New Scale 7 Octave Rosewood Piano Fortes, which for volume and purity of tone are unrivalled by any hitherto offered in this market. They contain all the modern improvements, French Grand Action, Harp Pedal, Iron Frame, Over-Strung Bass, &c., and each instrument being made under the personal supervision of Mr. J. H. Grovesteen, who has had a practical experience of over 30 years in their manufacture, is fully warranted in every particular.

The "Grovesteen Piano Forte" received the highest award of merit over all others at the Celebrated World's Fair!

Where were exhibited instruments from the best makers of London, Paris, Germany, Philadelphia, Baltimore, Boston and New York; and also at the American Institute for five successive years, the gold and silver medals from both of which can be seen at our ware-room.

By the introduction of improvements we make a still more perfect Piano Forte, and by manufacturing largely, with a strictly cash system, are enabled to offer these instruments at a price which will preclude all competition.

PRICES—No. 1, Seven Octave, round corners, Rosewood plain case $275.

No. 2, Seven Octave, round corners, Rosewood heavy moulding $300.

No. 3, Seven Octave, round corners, Rosewood Louis XIV style $325, fac simile of the above cut.

Terms: Nett Cash, in Current Funds.

DESCRIPTIVE CIRCULARS SENT FREE. June 30-n43-v8-1y

Great Reduction of Prices!!!

AT THE

BALTIMORE CLOTHING STORE

Having just received a large and full supply of

SPRING AND SUMMER CLOTHING,

AT GREATLY REDUCED PRICES, I would respectfully invite the attention of the citizens of

BROWNVILLE

And surrounding Country to the same.

Gentlmen's Furnishing Goods,

Comprising in general every article requisite to make up a complete outfit.

I am now prepared to sell Goods Cheaper than any house west of St. Louis.

CALL AND SEE FOR YOURSELF AT THE BALTIMORE CLOTHING HOUSE.

Brownville, June 1st, 1865. 37-1y

FINKLE & LYON'

IMPROVED

Sewing Machine!

The greatest improvement yet in the Sewinn Machine Art. A curiosity worth seeing.

Please send for circulars with samples of Sewing.

These Improved Machines save one hundred per cent. of thread and silk, and make the Lock-Stitch alike on both sides.

They require no instruction to operate perfectly, except the "printed directions."

No change in sewing from one kind of goods to another,

And no taking apart to clean or oil.

Our New Manufactory is now complete, with all its machinery and tools entirely new, and is already rapidly turning out Machines, which for beauty and perfection of finish are nor surpassed by any manufacture in the world.

N. B.—Should any Machine prove unsatisfactory, it can be returned and money refunded.

Agents wanted in counties not canvassed by our own Agents.

FINKLE & LYON, S. M. CO.

No. 46-v8-1y. NO. 538 BROADWAY, N. Y.

NEW DRUG STORE.

JOHN PATTERSON,

DEALER IN

DRUGS AND MEDCINES,

PERU, NEMAHA COUNTY. NEB.

HAS just received a large and well selected Stock of

DRUGS, MEDICINES, PAINTS, OILS, VARNISH, DYE STUFF, BRUSHES, SPONGES, FANCY AND TOILET ARTICLES,

And everything commonly kept in a

First Class Drug Store.

Customers will find his stock complete, which he offers for CASH at the very lowest market prices.

Physicians Prescriptions Compounded with the utmost care at all hours.

March 30th, 1865. v9-n28-6m

TO CONSUMPTIVES.

THE Advertizer Having been Restored to Health in a few weeks, by a very simple remedy, after having suffered several years with a severe lung affection, and that dread disease, Consumption—is anxious to make known to his fellow-sufferers the means of cure.

To all who desire it, he will send a copy of the prescription used (free of charge,) with the directions for preparing and using the same, which they will find a SURE CURE FOR CONSUMPTION, ASTHMA, BRONCHITIS, &c. The only object of the advertiser in sending the Prescription is to benefit the afflicted, and spread information which he conceives to be invaluable, and he hopes every sufferer will try his remedy, as it will cost them nothing and may prove a blessing.

Parties wishing the prescription will please address Rev. EDWARD A. WILSON, Williamsburg, Kings Co., New York.

23-3m

Information Free.

TO NERVOUS SUFFERERS.

A GENTLEMAN, cured of Nervous Debility, Incompetency, Premature Decay and Youthful Error, actuated by a desire to benefit others, will be happy to furnish to all who need it (free of charge) the recipe and directions for making the simple remedy used in his case. Sufferers wishing to profit by the advertisers bad experience, and possess a sure and valuable remedy, can do so by addressing him at once at his place of business. The Recipe and full information—of vital importance—will be cheerfully sent by return mail. Address

JOHN B. OGDEN, No. 60 Nassau Street, N. Y.

P. S. Nervous Sufferers of both sexes will find this information invaluable. 23-3m

A FORTUNE!!

EMPLOYMENT FOR

Everybody!

Agents wanted throughout the U. S. and Canada.

800,000

Watches, Chains, Sets of Jewelry, Rings Pins, Bracelets, Sleeve Buttons, Silver Spoons and Forks, Caps, Cake Baskets, &c., worth Eight Hundred Thousand Dollars!

The Entire Stock of a large Importing House, retiring from business.

For the purpose of closing out the stock at the earliest possible date, the undersigned have decided on a great distribution made as follows:

Each and every Article, no matter how valuable, being Sold for $1.

A CERTIFICATE of each article with its value printed upon it is placed in an envelope and sealed —these envelopes are thoroughly mixed and sold for twenty-five cents each—the person receiving one of these envelopes is entitled to the article named therein by returning the Certificate to us with one dollar, and the article, no matter how valuable it may be, will be forwarded to him or her at once.— There are no Blank Certificates and therefore every one is sure to get, at least, the full value of his or her money. Should the article named on the certificate not suit, any other which he may select of the same value will be substituted. We sell the certificates as follows:

One for 25 cts, five for $1, eleven for $2, thirty for $5, sixty-five for $10, one hundred for $15.— This distribution affords a fine opportunity for Agents, as what lady or gentleman will not invest Twenty-five cents with a prospect of getting five hundred or a thousand times as much. All orders must be addressed to us at our old stand No. 15, Maiden Lane, New York.

List of Article

All of which are to be sold for One Dollar each.

300	Gents Gold Hunting case Watches	$50	to	$150 each
300	Ladies Gold Enameled-case "	35	"	70 do
600	Gents' Hunting case Silver "	35	"	70 do
200	Diamond Rings,	50	"	100 do
5000	Gold Vest and Neck Chains	15	"	30 do
3000	" " " "	4	"	6 do
3000	" Oval Band Bracelets,	4	"	8 do
4000	Chased Gold Bracelets	5	"	10 do
2000	Chatelaine and Guard Chains	6	"	20 do
6000	Solitaire and Gold Brooches	4	"	10 do
5000	Lava and Florentine Brooches	4	"	6 do
2000	Coral, Opal and Emerald Brooches	4	"	8 do
2000	Mosaic, Jet, Lava and Florentine Ear Drops	4	"	8 do
4500	Coral, Opal and Emerald Ear Drop	4	"	6 do
4000	California Diamond Breast Pins	2 50	"	10 do
3000	Gold Fob and Vest Watch-Keys	2 50	"	8 do
4000	Fob and Vest Ribbon Slides	3	"	10 do
4000	Sets Solitaire Sleeve Buttons, Studs	3	"	8 do
3000	Gold Thimbles, Pencils, &c.,	4	"	7 do
6000	Minature Lockets,	2.50	"	8 do
4000	Miniature Lockets Magic Spring	3	"	20 do
3000	Gold Toothpicks, Crosses, &c.	2	"	8 do
5000	Plain Gold Rings	4	"	11 do
5000	Chased Gold Rings	4	"	11 do
5000	Stone Set and Signet Rings	2 50	"	10 do
8000	California Diamond Rings	2	"	10 do
7500	Sets Ladies Jewelry—Jet & Gold	5	"	15 do
6000	Sets " Jewelry—Cameo Pearl &c	4	"	15 do
6000	Gold Pens, Silver Extension holders and Pencils	4	"	10 do
6000	Gold Pens and Gold Mounted-Holders	3	"	8 do
5000	Gold pens and Gold extension holders	6	"	10 do
5000	Silver Goblets and Drinking Cups	5	"	50 do
3000	Silver Castors, -	15	"	50 do
2000	Silver Fruit and Cake Baskets	20	"	50 do
5000	Dozen Silver Tea Spoons	10	"	20 p doz
5000	do do Table spoons forks	20	"	40 do

AGENTS.—We want agents in every regiment, and in every town and county in the country, and those acting as such will be allowed 10 cents on every Certificate ordered by them, provided their remittance amounts to one dollar. Agents will collect 25 cents for every Certificate, and remit 15 cents to us.

Write plainly, say only what is necessary and be prompt.

Address, GIRARD W. DEVAUGH & CO.,

24-3m No. 15, Maiden Lane, N. Y.

SALE OF APPRAISED STOCK.

On Saturday the 1st, day of July 1865, I will offer for Sale to the highest bidder for Cash in hand, at the residence of Robert Gilmore living two miles west of Brownville in Nemaha County Nebraska Territory, one Estray Steer, supposed to be two years old past, Pale Red color with some white in the face and under jaw. No other marks or brands perceivable. Appraised at Thirty Dollars.

33-3t R. V. HUGHES, J. P.

ESTRAY PONIES.

Taken up by the undersigned, living two miles west of Brownville in Nemaha County, on the 5th day of June, a. d., 1865, One Sorrel Mare, with white feet, star in the forehead, with a colt by her side, about 6 or 7 years old.

Also, One Roan Pony, about 3 years old, left hind leg white.

Brownville, June 5, 1865. Z. W. CLARK. 38-5t-pd

THE HORACE WATERS MOD.

IMPROVED OVERSTRUNG BASS

FULL IRON FRAME PIANOS

are built of the best and most thoroughly seasoned materials, and will stand any climate. The tone is very deep, round, full, and mellow; the touch elastic.— Each Piano warranted for five years. Prices from $225 to $700.

TESTIMONIALS.

"The Horance Waters Pianos are known as among the very best."—*Evangelist.*

"We can speak of their merits from personal knowledge."—*Christian Intelligencer.*

"Waters' Pianos and Melodeons challenge comparison with the finest made anywhere."—*Home Journal.*

$190.—NEW 7 OCTAVO PIANOS, of different makers, for $190; do., with carved legs, $200, $225 and $240. Second-hand Pianos and Melodeons at $25, $40, $50, $60, $75, $100, $115, $125, $150, and $160.

The Horace Water's Melodeons and Harmoniums,

Tuned the Equal Temperament with the Patent Divided Swell. Prices from $55 to $300. Alexander Organs from $200 to $500.

A liberal discount to Clergymen, Churches, Sabbath Schools, Lodges, Seminaries, and Teachers. HORACE WATERS, Ag't, No. 481 Broadway, N. Y.

The Day School Bell

40,000 copies issued. A new Singing Book for Schools and Seminaries, called the Day School Bell, is now ready. It contains about two hundred choice songs, rounds, catches, duets, trios, quartetts, and choruses, many of them written expressly for this work, besides 32 pages of the Elements of Music, which are easy and progressive.

Among the large number of beautiful pieces may be found, "Uncle Sam's School," "Don't you hear the children coming," "Always look on the sunny side," "The little lass," and "Little Lad," "Oh, if I were a little bird," "Bird of beauty," "Pretty paar tree," "Anvil Chorus," "Meet me by the running brook," &c. It is compiled by Horace Waters, author of "Sabbath School Bell," Nos. 1 and 2, which have had the enormous sale of $25,000 copies. Prices—paper covers, 25 cents, $20 per 100; bound 30 cents, $25 per 100; cloth bound, embossed gilt, 40 cents, $35 per hundred. 25 copies furnished at the one hundred price. Mailed at the retail price.

Sabbath Schooll Bell, No. 1

contains 144 pages, and nearly two hundred tunes and hymns, and is the most popular S. S Book ever issued. Among the most popular pieces are, "Kind Words," "Eden Above," "Christian Hero," "Beautiful Zion," "I ought to love my Mother," "The Angels told me so," "In the Light," "Rest for the Weary," &c. Prices—paper covers, 20 cts. each, $15 per hundred; bound, 25 cts. each, $20 per hundred; cloth bound, embossed gilt, 30 cts., $25 per hundred.

Sabbath School Bell, No. 2

Is an entire new work of 192 pages, and nearly 225 tunes and hymns. As the music is a little more difficult it is just the book to follow Bell No. 1. Nearly one million of these Bells have been issued, and are now ringing through this and other countries. Among the many choice pieces may be found, Shall we meet beyond the river? There is a beautiful world. Sorrow shall come again no more. Don't you hear the Angels coming? Thou, God, seest me. Sabbath Bells chime on, &c. Prices of Bell No. 2 are the same as Bell No. 1. Both numbers can be obtained in one volume.— Price, bound copy, 40 cents, $35 per hundred; cloth bound, embossed gilt, 50 cts., $45 per hundred. 25 copies furnished at the one hundred price. Mailed at the retail price.

Waters' Coral Harp.

A new Sunday School Book, of 160 pages of beautiful hymns and tunes. It contains many gems, such as Shall we know each other there; Suffer little children to come unto Me; The beautiful shore; Oh, 'tis glorious; Leave me with my mother; He leadeth me beside still waters, &c. Price—paper covers, 20 cents; $15 per hundred; bound 35 cents, $20 per hundred; cloth bound, embossed guilt, 35 cents, $30 per hundred.— Mailed at the retail price. It is edited by Horace Waters, author of Sunday School Bells Nos. 1 and 2, which have had the enormous sales of over eight thousand copies. Just published by HORACE WATERS, No. 481 Broadway, New York.

The New Patriotic Song Book,

contains 96 pages of songs, duets and choruses, both sacred and secular, including 14 pages of prayers for sick and dying soldiers, and soldiers' Scripture Manual.— It is well suited for social singing, as well as Sabbath worship. Among the many beautiful pieces may be found, Where liberty dwells is my country; The Christian hero, Three cheers for our banner; Come sing to me of heaven; Columbia, the gem of the ocean; Freeman's gathering; Columbia's King forever; Marching along, &c. Prices—paper covers, 15 cents, $10 per hundred. Mailed at the retail price

The Harp of Freedom,

contains 32 pages of songs, duets and choruses, for Freedom. Among the choice pieces we would name, Fair freedom's morn; O let my people go; Over the mountain; They worked me all the day, &c. Price 5 cents single, 50 cents per dozen, $3 per hundred; postage 1 cent each.

Ruth: A Sacred Cantata.

contains 126 pages. Words by Rev. Sidney Dyer, music by Prof. Cull. This is an excellent book for concerts for the young. Prices—paper covers, 20 cents; $15 per hundred; bound 25 cents, $20 per hundred.

The Revival Music Book

contains 73 pages of tunes and hymns, designed for revival, prayer, and conference meetings. Price in paper covers, single copies, 10 cents; $8 per hundred.— Mailed at the retail prices.

The Athenaum Collection,

contains between four and five hundred pages of tunes and hymns, new and old, of the choicest kinds, for church, Sunday school, revival, missionary, temperance prayer and conference, and all kinds of sacred and social meetings. The music in this book has life and animation in it, like, Shining Shore, Rest for the weary Shall we know each other there? Shall we meet beyond the river; There is a beautiful world; Kind words Sweet hour of prayer; There is a land of love; Suffer little children to come unto me; God save the Nation &c. Prices—single copies, bound 50 cents; $45 per hundred; cloth bound, embossed gilt, 60 cents; 55 per hundred. Mailed at the retail price. HORACE WATERS, 481 Broadway, New York, Publisher of the above Books.

Vocal Music, with Piano Accompaniment.

A large assortment of new and popular songs, ballads duets, quartetts, and choruses, issued daily. Among the most popular are, Shall we know each other there, Lowrey; Why have my loved ones gone; I will be true to thee; Oh, there's no such girl as mine, by Foster; Mother's love is true; Sweet love, forget me not, &c. by Keller, 25 cents each; I hear sweet voices singing; Home is home; Forget if you can, but forgive, by Thomas, 30 cents each.

Instrumental Music for the Piano Forte—We are coming Father Abra'am, six hundred thousand more; Always look on the sunny side; Shall we know each other there? &c., with brilliant variations by Grobe, 50 cents each.

Polkas, Waltzes, Marches, Quicksteps, Quadrills &c., by popular authors. All kinds of Singing and Instruction books, Catalogues mailed free to any address Music mailed at the above prices.

Waters' Cheap Music for the Million.

Arranged as soloes, duets, quartetts and choruses, for musical societies, choirs, Sunday schools, public schools seminaries etc. Shall we know each other there?— Don't you hear the angels coming? Shall we meet beyond the river? Be in time; There is a beautiful world; Where liberty dwells is my country; Freedom, truth and right; We are coming Father Abra'am, six hundred thousand more; There is a land of love; Sorrow shall come again no more; Heavenly home; Come sing to me of Heaven; Land in sight; We will love our God in heaven; Suffer little children to come unto me; Little Nell's gone to Heaven; Suffer little children to come, &c. Price 2 cents, 10 cents per dozen, 75 cents per hundred.

Published by HORACE WATERS, No. 481 Broadway, N. Y.

E. & H. T. ANTHONY & CO.,

MANUFACTURERS OF

Photographic Materials,

Wholesale and Retail,

501 BROADWAY, NEW YORK.

In addition to our main business of Photographic Materials, we are Headquarters for the following, viz:

Stereoscopes & Stereoscopic Views

Of these we have an immense assortment, including War Scenes, American and Foreign Cities and Landscapes, Groups, Statuary, &c., &c. Also, Revolving Stereoscopes, for public or private exhibition. Our Catalogue will be sent to any address on receipt of stamp.

Photographic Albums,

We were the first to introduce these into the United States, and we manufacture immense quantities in great variety, ranging in price from 50 cents to $50 each. Our Albums have the reputation of being superior in beauty and durability to any others. They will be sent by mail, FREE, on receipt of price.

FINE ALBUMS MADE TO ORDER.

CARD PHOTOGRAPHS.

Our Catalogue now embraces over Five Thousand different subjects (to which additions are continually being made) of Portraits of Eminent Americans, &c., viz: about

100 Major-Generals, 550 Statesmen, 200 Brig.-Generals, 130 Divines, 275 Colonels, 125 Authors, 100 Lieut.-Colonels, 40 Artists, 250 Other Officers, 125 Stage, 75 Navy Officers, 50 Prominent Women

3,000 Copies of Works of Art, including reproductions of the most celebrated Engravings, Paintings, Statues, &c. Catalogues sent on receipt of stamp. An order for One Dozen Pictures from our Catalogue will be filled on the receipt of $1.80, and sent by mail, FREE.

Photographers and others ordering goods C. O. D. will please remit twenty-five per cent of the amount with their order.

E. & H. T. ANTHONY & CO., Manufacturers of Photographic Materials, 501 BROADWAY, NEW YORK.

The prices and quality of our goods cannot fail to satisfy. ix-7-1y

AMERICAN

EXHANGER AND REVIEW,

A MONTHLY MAGARINE.

The most comprehensive miscellany of useful knowledge and General Literature, periodically issued in the United States; embracing all the features of a Polytechnic Journal, Economic Expositor Literary Repository and Monthly Register. Especially devoted to Financial, Commercial and Industrial Interests and all joint stock companies concerns.

Having commenced the NEW Volume of this Magazine, whose success evinces that the efforts of its conductors have been appreciated by a discriminating public, we would call attention to its character on the part or the large body of readers who are not yet upon its subscription lists. Our purpose in this publication is the dissemination of practical information on subjects of positive utility to the people, combined with a diversity of literary attraction—securing the services of the best pens in the various departments of Science, Belles-Lettres and General Literature. While aiming most especially to render most effective service to the Trade, Commerce and Material Production of the Country, many sides of the Country, many sides of the mental world receive due consideration—the Historical, Critical, Æsthetical and Imaginative, as well as the Financial, Statistical, Technological and strictly Mercantile. We employ alike the research of the savant and the fancy of the feuilletonist, with the practical experience of the business man and the worker. In the treatment of scientific topics, the mode selected is the popular in style rather than the technical. The mental phase of the hour it shall be our endeavor to portray, and we avail ourselves of the contributions of new Discovery to the Circle of Knowledge, and shall record with all practicable succinctness Current Intelligence, which will be of future utility and historic interest when the Present shall have become the Past. In fine, the American Exchange and Review is a desirable and ever welcome monthly visitor to its subscribers—imparting the richness of knowledge improving the taste, and furnishing intellectual gratification.

The Review has its specialities in distict and increasing Departments, with a General Division for the widest consistent scope of themes. We give a specification of topics which are the subjects either of occasional or regular publication, viz:

The Arts, Æsthetics; Agriculture, Applied Chemistry, Archaeology, Belles-Lettres, Biography, Criticism, Economics—Political, Arithmetic National Taxation: Finance—banking, currency, Corporation Accounts, Exchange, Fluctuations in Securities, Stocks; History, Industrial and Mercantile enterprises, insurance, internal Improvements—Railways Canals, telegraphs; Manufactures—Products, technology; Mechanics, Mining—Mineralogy, Geology, Metallurgy; Patents, Physics, physiology, statistics, social sience; trade—foreign and domestic, shipping mercantile law, Navigation; topography, travels.

SUBSCRIPTIONS IN THE UNITED STATES.

One copy, one year, [in advance]	3 00
Five copies " "	12 00
Ten " " "	20 00

When mailed at the end of the year, 4 00 per annum, single copy. Sample copy mailed on the receipt of 25 cents.

FOREIGN SUBSCRIPTIONS.

Single copy per annum postage paid.

Canada,	$3 72
Cuba,	3 72
Great Britain and Ireland,	6 00
France,	3 72
Germany,	3 72
West Indies, [British]	3 72
West Indies, [Not British.]	8 00
South America, [Coast]	8 00

FOWLER & MOON, Proprietors,

No. 521 Chestnut St., Philadelphia, Pa.

GEO. A. PRINCE & CO'S

AUTOMATIC ORGANS!!

SCHOOL ORGANS

AND

MELODEONS!!!

Thirty-Five Thousand Now In Use.

Every Instrument warranted for five years

For seventeen years the superior excellence of our instruments has been fully demonstrated, and for two years past the enormous demand has made it impossible for us to meet our orders promptly. With our increased facilities, we feel warranted in assuring our patrons that their orders will be promptly met, and solicit a continuance of their favors.

A LIBERAL DISCOUNT TO CLERGYMEN, CHURCHES AND SCHOOLS.

GEO. A. PRINCE & CO., Buffalo, N. Y.

GEO. A. PRINCE & CO., Chicago, Ill.

An Illustrated Catalogue, with full description of styles will be sent free to any address.

9-17-ly

MOLINE PLOWS,

500

On hand and to arrive at

D. A. CONSTABLE'S

Iron and Steel Warehouse,

20 and 22 Third Street,

ST JOSEPH, MO

Feb 24n38-1 f.

Meeting of School Examiners.

Notice is hereby given that the Board of School Examiners of Nemaha County, Nebraska, will hold meetings for the Examination of Teachers for said County, at the office of E. W. Thomas, Clerk, in Brownville, on the 1st Saturday in every month, between the hours of one and 3 P. M. Applicants for certificates who do not apply at one o'clock, precisely on that day, will not be examined.— By order of the Board,

April 1st, 1865. E. W. THOMAS, Clerk. 29-ly

THE

L. S V. G.

SAW AND FLOURING

MILLS

WILL keep constantly on hand an assortment of

Extra-uperfine to Common

FLOUR,

LUMBER

LATH.

SHINGLES,

And all other articles usually kept in a first-class Merchant Flouring or Saw Mill.

Brownville, March 21st, '64. n30-8-ly.

1864.

PROSPECTUS

OF THE

For the Year 1864.

DAILY, TRI-WEEKLY & WEEKLY

The war drama is approaching its highest point of interest. This year will probably consummate the Doom of the Rebellion, witness the National Government restored in the fallen States, these regenerated, and Slavery obliterated from the land! The events of '64 will be among the most momentous in the History of the Country, and doubtless will include the return of Peace, and the entrance of America upon a new career of unparalleled greatness and prosperity. With Labor vindicated from the reproach of serfdom, the People will stand upon a higher platform of intelligence and power, and feel a still profounder interest in all the details of the progress of their own and other lands. Mankind is entering upon a new series of commotions to terminate in the triumph of Democracy beyond the Atlantic; while emigration to America will acquire a new and tremendous impetus, augmenting immensely our productive power.

The stiring events of the times will be graphically depicted in the columns of the DEMOCRAT, which we are resolved to render more valuable and attractive than ever as a faithful

Mirror of Passing History.

Inspired by the spirit of Democracy—acknowledging no leader but Truth—The MISSOURI DEMOCRAT will continue to be solely the Organ of the People, and prompt to denounce and repudiate any political or military aspirant who seeks to betray their cause.

In addition to our War News, we shall continue in our Weekly paper the Weekly News Summary, and also an abstract of the proceedings of Congress and of the Proceedings of Legislatures of Missouri and Illinois.

Our Tri-Weekly, will contain as heretofore all the Important News, Local and Commercial Reports of the Daily.

THE DAILYDEMORAT

Shall not be excelled by any paper in the West. We have improved our arrangements for full

SPECIAL TELEGRAPH REPORT

From Washington, from the Lower Mississippi, and from the Missouri and Illinois Capitals. These will be published in addition to the Letters of our

ARMY CORRESPON ENCE,

and our usual quantity of General News Matter.

We request all Postmasters and friends to act as Agents.

Send for specimen numbers of the Papers and Prospectus for distribution, and they will be promptly forwarded.

Send as many names as possible in Clubs, to have their papers sent to one address—the address of the Postmaster or the getter up of the Club.

It is not required that all the papers of a Club shall be sent to one Post Office, the number may be sent to different Offices, and additions may be made at any time.

The following are our rates for the year 1864:

DAILY DEMOCRAT.

Mail Subscribers—one year - - - -	$10.00
Price to News Dealers - - - - -	$2 50 per 100

TRI-WEEKLY DEMOCRAT.

Mail Subscribers—one year - - - - -	$5.00

WEEKLY DEMOCRAT.

Single Copies—one year - - - - -	$2.00
Three Copies - - - - - -	5.00
Five Copies - - - - - -	8.00
Ten Copies - - - - - -	15.00

Any larger Club than ten will be charged at the rate of one dollar and a half per copy.

The above rates for all Mail Subscriptions are payable in advance.

Orders not accompanied with the money will receive no attention.

All papers of either edition, will be discontinued at the end of the time paid for.

McKEE, FISHBACK & CO. Proprietors, 41 and 13 Locust street, St. Louis, Mo.

NEW AND SPLENDID PREMIUMS!

PETESON'S MAGAZINE.

THE BEST AND CHEAPEST IN THE WORLD

This popular Monthly contains more for the money than any Magazine in the world. In 1864, it will have nearly 100 pages, 25 to 30 steel plates, 12 colored patterns, and 900 wood engravings—and all this for only Two Dollars a Year, or a dollar less than magazines of its class. Every lady ought to take "Peterson." In the general advance of prices, it is the only Magazine that has not raised its prices, either to single subscribers or to clubs, and is, therefore, emphatically, The Magazine for the Times.

The stories in "Peterson" are conceded to be the best published anywhere. Mrs. Ann S. Stephens, Ella Rodman, Mrs. Denison, Frank Lee Benedict, the author of "Susy L's Dairy," T. S. Arthur, E. L. Chandler Moulton, Gabrielle Lee, Virginia F. Townsend, Rosalie Grey, Clara Augusta, and the author of "The Second Life," besides all the most popular female writers of America are regular contributors. In addition to the usual number of short stories, there will be given in 1864, Four Original Copy-righted Novelets, viz:

The Maid of Honor—a story of Queen Bess, by Ann S. Stephens. The Lost Estate—a story of to-day, By the author of "the Second Life." Maud's Summer at Saratoga, by Frank Lee Benedict. Fanny's Flirtation, by Ella Rodman.

In its Illustrations also, "Peterson" is unrivaled. The publisher challenges a comparison between its superb Mezzotints and other steel engravings, and those in other Magazines, and one at least is given in every number. Colored fashion plates in advance; It is the only Magazine whose Fashion Plates can be relied on. Each number contains Fashion Plates, engraved on steel, and colored—from Fashions later than any other Magazine gives also, a dozen or more New Styles, engraved on Wood; also, a Pattern, from which a Dress, Mantilla or child's Custome can be cut, without the aid of a mantua-maker—so that each number, in this way, will save a year's subscription. The Paris, London, Philadelphia and New York Fashions are described at length each month. Patterns of Caps, Bonnets Head Dresses, &c., given. Its colored patterns in embroidery, crochet, &c.

The Work-Table Department of this Magazine is wholly unrivaled. Every number contains a dozen or more patterns in every variety of Fancy-work Crochet, Embroidery & Knitting, Beadwork, Hair work, &c., &c., &c., Every month, a superb colored pattern for slipping, purse or chair, etc., is given—each of which, at a retail store, would cost fifty cents.

"Our New Cook-Book."—The Original Household Receipts of "Peterion" are quite famous. For 1864 our "Cook-Book" will be continued: Every one of these receipts has been tested. This alone is well worth the price of "Peterson." Other receipts for the toilette, sick-room, &c., &c., will be givie.

New and fashionable music in every number. And hints on Horticulture, Equestrianism, and all matters interesting to ladies.

TERMS—ALWAYS IN ADVANCE.

One copy for one year,

Three copies for one year,

Five copies for one year,

Eight Copies for one year,

Twelve copies for one year,

Sixteen copies for one year,

Premiums for getting up Clubs!—Three, five, eight, or more copies, make a Club. To every person getting up a club of three, and remitting five dollars—or a club of Five, and remitting seven dollars and a half—or a club of Eight, and remitting ten dollars—or a club of twelve, and remitting fifteen dollars, an extra copy of the magazine for 1864 will be given. If preferred, however, we will send as a premium, (instead of the extra copy) a superb and Illustrated Lady's Album, handsomely bound in gilt, or either of our Mezzotints, for framing, each 27 inches by 20—"Bunyan parting from his Blind Child, in Jail," or "Bunyan's Wife Interceding for His Release from Prison." To every person getting up a club of Sixteen, two extra copies of the Magazine will be sent, or any two of the other premiums.

Address, post-paid, CHARLES J PETERSON

No. 306 Chestnut Street, Philadelphia

All Postmasters constituted Agents; but any person may get up a club. Specimens sent gratuitously, if written for.

PROBATE NOTICE.

To Charles Dripps, Catharine Mulkey, Anna Dripps, Thomas Dripps, and all others interested:

You are hereby notified that Francis M. Barnes has made application to the Probate Court of the County of Nemaha, in the Territory of Nebraska to be appointed guardian of the Estate of Andrew J. Dripps, a non-resident minor, situated in the said county of Nemaha, and that the said Court has appointed the

10th day of April, 1865,

at ten o'clock, A. M., as the time for hearing such application

FRANCIS M. BARNES.

By his Attorney, E. W. Thomas.

Dated March 13th, 1865. 26-3t-$3

PICKELS by the dozen or barrel, of a superior quality, constantly on hand

At McLaughlin & Swan's.