MISCELLANEOUS.

COTTAGE GARDEN NURSERIES,
CINCINNATI, OHIO.

Fruit and Ornamental Trees, Evergreens, Flowering Shrubs, &c.

The proprietors of the above named Nurseries, offer for sale the coming season a full assortment of fruit and ornamental trees of the most approved varieties and thrifty growth, and of a suitable size for transplanting, consisting in part of

Apples, Pears,
Cherries, Peaches,
Plums, Apricots,
Grapes, Currants,
Quinces, Nectarines,
Gooseberries, Raspberries, Strawberries.

The ornamental department contains all the most desirable varieties of evergreens and deciduous trees flowering shrubs, roses, climbers, &c.

The subscriber would call particular attention to his fine collection of

DWARF PEARS.

Having paid great attention to their cultivation, he has pleasure and confidence in offering them to the notice of purchasers. They are all worked on the best varieties of French Quince stocks—are remarkably healthy and in a fine state for transplanting the coming season. A few hundred trees of the best sorts can be furnished of extra size and in a bearing state that will give fruit immediately after becoming established.

All the above stock will be furnished at prices that will compare favorably with any other establishment.

Packing done in the best manner.

Catalogues furnished all who enclose stamps for pre-payment. Address JOHN SAYERS & Co.,
Cottage Garden Nurseries, Cincinnati, O.
Feb. 10, '59 1y

Onion Seed.

WILLIAM EDWARDS, Walworth Co., Wisconsin,

Offers the following varieties of Garden Seeds for sale by the pound or hundred. The following sorts are unsurpassed, all having been raised by my own men the last summer, from the best selected stocks, and will be warranted fresh and genuine, and to give satisfaction:

Large Red Onion 63 cents, large Yellow Onion 63 cents; also turnip seed, early white flat Dutch, 45 cents; improved Russia or Rutabaga 45 cents. Also a large quantity of Cucumbers—long green Cucumbers 45 cents; early short Cucumbers 45 cents; early short Cucumbers 45 cents; also long Orange Carrot 75 cents. All the small kinds in an endless variety. Catalogues sent on the receipt of a stamp. All orders addressed to William Edwards, Sugar Creek Seed Garden, will be promptly attended to. WM. EDWARDS,
Sugar Creek, Walworth Co., Wis.
Feb. 10, '59 1y

HEDGE FENCING.

The undersigned having had considerable experience in planting and cultivating Osage Orange Hedges, hereby inform the public that they are now prepared to contract either planting, setting them out, or growing and cultivating the fence complete. Growing hedges of their planting can be seen on the farms of S. W. Kennedy, G. Crow, J. Skeen and others in this county
D. C. & T. N. SANDERS.
Sept. 2, 10tf

NEBRASKA CITY
Insurance Company.
Capital Stock $50,000.
NEBRASKA CITY, N. T.

THIS Company, under a liberal charter, is now fully organized, and their entire capital stock of *Fifty Thousand Dollars*, paid in and secured. They are prepared, from this date, to grant open policies, and take risks, upon equal terms, with the most favored Insurance Company any where. Having adopted the mutual principle, its patrons, without incurring any liability, will share in the profits of the company.

The operations of the Company, will be confined, for the present, to MARINE, or CARGO risks, with a maximum liability of $12,500 on any one bottom.

Being the only Insurance Office, on the above popular plan, West of the Missouri, it confidently expects a generous support from Western Merchants.

We respectfully invite the Missouri River patronage.

DIRECTORS:
S. F. Nuckolls, Chas. F. Holly,
H. P. Bennet, J. L. Armstrong,
W. N. Hinchman, Miles W. Brown,
A. A. Bradford.
OFFICERS:
CHAS. F. HOLLY, President.
J. GARSIDE, Sec'y.
St. Louis Agent—Col. W. P. Howard.
April 24, 1858. 421-

La Moille Nursery.

One hundred and twenty-five thousand Native Evergreens in Nursery, assorted 6 to 10 inches, $4 per hundred $30 per thousand. 125,000 do from forest, $2 per hundred—$10 per thousand—$80 per 10,000.

Rhubarb, Currants, Strawberries, Lawton Blackberries, European Mountain Ash, American and English Elm, larch, Silver Maple, Golden and Osier Willow at wholesale.

Also for the retail trade, 20,000, Native and Foreign evergreens from 1 to 10 feet high, which can be safely removed.

Visitors pronounce our specimens the finest in the West. Twenty-two varieties exhibited at the State Fair at Centralia, were awarded the first premium and a gratuity. A general assortment of Fruit and Ornamental Trees, Shrubs and Plants, Osage and Buckthorn Hedge Plants.

Terms Cash. Catalogues furnished on application by enclosing a red stamp.
SAMUEL EDWARDS.
La Moille, Bureau Co., Ill.
Feb. 10, 1859, 1y

REYNOLDS & KENNICOTT,
Offer for sale at the
Central Egyptian Nursery,

Near Odin, Marion County, Illinois, 9000 Apple Trees of choice varieties from five to seven and a half feet high and four years old, from bud or graft, at $20 per 100 cash, delivered at Odin or Sandoval, free of all but packing charges. They offer in addition a splendid assortment of large Evergreen trees, Roses and other Ornamental Shrubs and Plants of as good quality and at as low rates as they can be purchased elsewhere. The stock of Pear, Plum, Cherry, Peach and Quince Trees, though not large, has been carefully selected, and is like everything else in our establishment—of Western growth. A large and very fine stock of choice Currants, Raspberries, Gooseberries, Strawberries, Rhubarb, &c., for sale cheap. Particular attention will be given to the packing of trees, &c., for distant customers. Catalogues to be had at the office of Emery's Journal or by addressing us at Odin.
JOHN P. REYNOLDS,
Feb. 10,'59 1y CHAS. KENNICOTT.

Fruit Trees at Boonville, Mo.

The undersigned has for sale a choice and reliable stock of Apple, Peach, Pear, Cherry, Plum, Apricot and Nectarine trees, and of such varieties as have proved successful in this climate. He has also a fine stock of Currant; Gooseberry, Raspberry and Strawberry plants, Roses, Evergreen trees, Grape roots, &c. Those wishing to purchase would do well to call and examine them.
Feb. 10, '59 1y H M MYERS.

W. P. LOAN,
ATTORNEY AT LAW.
LOT AND LAND AGENT,
Archer, Richardson County, N. T.

J. W. BLISS,
CONSTABLE AND Collecting Agent,
PERU, NEMAHA COUNTY,
NEBRASKA TERRITORY.

Particular attention paid to making collections for non-residents. Charges reasonable.

References.

R. W. Frame,	Postmaster, Peru
Wm. E. Pardee,	Probate Judge, Neb. City
H E Parker	County Clerk, Brownville
Lyford & Horn,	Sonora, Mo.

Steam Mill,
REEDS
Patent Portable Mill,

THE subscribers have entered into a partnership under the firm of Reed, Holabird & Co., to manufacture the J. C. Reed, Patent Portable Grist Mill and are now prepared to furnish all those in want of a good Corn or Wheat Mill that for durability, simplicity and economy; excel any Mill in the world. On the late exhibition of the Mechanics Institute in Cincinnati, a *Gold Medal* was awarded them for it.

It is adapted to all Grain grinding purposes; it is superior to all others for the most extensive Merchant Mill, as it is for grinding the Farmers feed by Horse power.

The above Mills are manufactured by the undersigned at their shop in Cincinnati, O., where they can be furnished in any quantity at short notice.

The above Mills warranted to perform as follows:

36 in. diam.,	per hour	50	B. Corn,	25	Wheat,	$300
28 "	" "	50	"	18	"	250
21 "	" "	20	"	13	"	200
20 "	" "	16	"	8	"	150

As this Mill tells its own story, it is unnecessary to quote from our numerous recommendations, received.

ST. LOUIS AD'S

"COMBINATION PATENT."
UPRIGHT STEAM SAW MILL.

This mill commands the universal admiration of saw-mill men everywhere. As its merits become known, the demand for it increases. Orders are coming from every section of this country, Canada, Cuba, and South America. It is suited for every section of the world wherever there is timber to be sawed, no matter of what character nor how hard, how large or how small. Two extensive manufactories are now engaged in building these mills, yet it is almost impossible to turn them out as fast as they are wanted. They embrace several valuable patents and improvements, and combine all of the following advantages:

Simplicity—Both the mill and power are so simple in their construction that any one of ordinary mechanical ability can comprehend them, put them up and run them without danger or difficulty.

Portability—The whole establishment can be very quickly taken apart and put together, thus rendering it easy to be moved from place to place as desired, and saving the necessity of drawing the logs a long distance to

Durability—It is constructed in the most solid and substantial manner, runs perfectly still, is not liable to get out of order, and will last for years without repair.

Rapidity—It will saw faster than any other upright mill. The speed of the saw is about three hundred strokes per minute, and the feed from one-eighth to three-quarters of an inch per stroke. Thus, at a medium speed the saw will cut through a log twenty-four feet long in about three minutes. From this data any one knowing the character of the timber can calculate how much it will do.

Efficiency—It does its work well, cuts smoother and straighter than the ordinary mills, and the arrangement of the saw is such as to render it utterly impossible for it to run out of line.

Cheapness—The entire lost of the mill, with fifteen horse power and everything all complete and ready for running, boxed and ready for shipment in St. Louis, is only $1,750.

This mill requires less power to drive than any other mill, and the power furnished is sufficient to drive extra machinery.

A circular containing full particulars will be sent to any one desiring it. All orders should be addressed to
BRAGG & BURROWES,
Corner Third and Market streets, St. Louis, Mo., sole agents for the Western and Southern States.
March 25, '58 43-1y

1859. 1859.

SCARRITT & MASON,
Wholesale and Retail Manufacturers of
Furniture and Upholstery,
CORNER WASHINGTON AV. & 2D ST.,
St. Louis, Missouri.

To our Patrons and the Public in General.

We take great pleasure in being able to assure you that notwithstanding our heavy loss by the burning of our Sales Rooms at Nos 40 and 42 Washington Avenue, and the loss of the entire stock in them, on the morning of the 25th inst., are already able to fill any order that may be desired in our line.

Having a large amount of stock in our ware houses that are not connected with our sales room, and being in constant receipt of goods from the best manufacturers, we are thus soon enabled to fill orders at our usual low prices, and in our former prompt and satisfactory manner.

Our facilities for procuring and keeping up a desirable stock, are unequalled; our personal attention and large experience is and will be constantly given to our legitimate business as dealers in and manufacturers of FURNITURE AND UPHOLSTERY, in all the various branches. We assure you that we will sell as good goods and at as low prices, and on as favorable terms as any house in the West.

Thanking you for the very liberal patronage already bestowed on us, we ask a continuation of the same.

Sales Rooms for the present on the Northwest corner of Washington Avenue and Second Street, four doors below our old stand.

Very Respectfully, SCARRITT & MASON.
St. Louis, August 1, 1858. no7

DOWDALL, MARKHAM, & CO.,
WASINGTON FOUNDRY
Engine and Machine shop,
CORNER OF SECOND AND MORGAN STREETS,
ST. LOUIS, Mo.

Manufacturers of Steam Engines and Boilers, Saw and Grist Mill Machinery, Single and Double Circular Saw Mills, Tobacco Screws and Presses Lard Kettles, Lard Screws and Cylinders, Wool Carding Machines Building Castings, Young's Improved Patent Smut Mills, &c.

☞AGENTS for the sale of James Smith & Co.'s Superior Machine Cards. v2n8-1y

For Pikes Peak.
Du Pont's Celebrated Powder, in
Patent Metalic Kegs,

And Canisters, just the thing for Camp use. For sale by the Agents,
RANDALLS, GOULEY & Co.
Corner of Vine and Commercial Streets, and 54, North Levee, Saint Louis, Mo.

These Kegs are air and water tight, and contain six and one-fourth pounds, and 25 pounds. The former contain Du Pont's best brands, the latter blasting Powder. Send on your orders to
RANDALLS GOULY & CO.
March 3, '59-3m.

BEARD & BROTHER,
PROPRIETORS OF THE
EXCELSIOR
SAFE AND SCALE WORK
SAINT LOUIS, MO.,
Bank Safes of Hardened Steel, and Chilled Iron, Jewellers' and Express Safes, Vaults, Bank Locks, &c.

The recent test of Safes of the different Manifactures in the GREAT FIRE of the City Buildings, in which the Excelsior triumphed over all others, fully establishes the superiority of the Excelsior Safe, which merits the confidence of all interested in Safes, and the security of their contents. The Excelsior being the only safe after being in the fire for ninety hours, and taken out red hot, that saved the Books and Papers, while a large number of the others, in the fire but a short time, were taken out with their contents entirely consumed, must impress all with the necessity of examining their safes, and those purchasing to be sure beyond a doubt, of the Safe having stood the test and come out victorious. We pledge ourselves to manufacture none but such as can be relied on, and refer to the following

Certificate.

We, the undersigned, take pleasure in certifying to the successful test Beard & Brother's Excelsior fire-proof Safes were submitted to in the burning of the City Buildings, the nineteenth of November, 1856, and are justified in recommending them to all who need safes.

HALL & SMITH	EDDY JAMESON & Co
CHARLES BLOW & Co	SAMUEL McCARTNEY
PARTRIDGE & CO	JOSEPH ELDER
HUMPHREYS TUTT & TERRY,	JOHN S THOMASON
RUNYAN HILLMAN & BROS	BASTE WILEY & BASTE
TILLAN ROZIET & CO	SCOTT & BRO
McMEHAN & BALLANTINE,	BROWN GODDIN & Co
VON PHUL WATERS & CO	W. L. EWING & CO
D A JANUARY & CO	JOHN H HALL & CO
BARNARD ADAMS & CO	SHAPLEIGH DAY & CO

THE EXCELSIOR

Took the Premium over the best Eastern Manufacture at the State Fair, in Saint Louis; is sold from thirty to fifty per cent less, and guaranteed to be equal to any in the United States.

Also manufacturers of

Lightning Rods,

of Best quality, and
PUMPS of all Descriptions.
BEARD & BRO.,
No. 15. Main Street, Saint Louis, Mo.
July 22, '1858. 1yv3n4

Valley View Nursery Depot.
Corner of Chestnut & Beaumont Streets.
ST. LOUIS, MO.
CLARK & BARNARD, Propr'rs.

On hand and for sale a large and complete assortment of

Apple, Pear, Plum, Nectarine, Gooseberries, Raspberries, Grapes, Peach, Cherry, Apricot, Blackberries, Currant, Strawberries, Evergreens, &c.

Strict attention paid to the selection of varieties suited to this climate.

Office at Plant's Seed Store, No. 14 Main street. Orders addressed to Box 744, St. Louis, Mo., or "Valley View Nurseries," Edwardsville, Madison Co., Illinois, will receive prompt attention.
Feb. 25, '59 1y35 CLARK & BARNARD.

A. B. HOLLABIRD & CO.,
Machinists, Founders and
Engine Builders,
Front street. West of Smith,
CINCINNATI, O.

Would most respectfully inform their friends and the public generally, that they are now prepared to execute all orders in their line, with promptness. Having lately enlarged their shop and with the increased facilities they now possess, they hope to merit a continuation of the liberal patronage which has heretofore been extended to them.

Saw Mill Engines of every Description.

Constantly on hand, consisting of the Sash, Circular and Muley. Mill Gears and every description of Castings, warranted to be well made in every particular.

They have also a Boiler Yard attached to their establishment, which enables them to oversee all work in that line furnished by them, and are prepared to work on as reasonable terms as any other shop in the country.

Those in want of anything in our line, would do well to give us a call and examine our new pattern.

Fruit Tree Seeds.

We have now in store and can supply on order many varieties of tree seeds, as follows, viz: Apple seeds, 50 cents a quart, $16 a bushel; Pear seed $3 per lb.; Cherry pits $1 per quart: Peach Pits $3 per bushel. *JOHN GARNETT & Co.,*
68, North Second St., St. Louis, Mo.
Feb. 10, '59 1y

BOOTS & SHOES.
WILLIAM T. DEN,
Importer & Manufacturer.
BROWNVILLE, NEBRASKA.

The Proprietor respectfully informs the citizen of Brownville, and the public generally, that he has just returned from St. Louis with the largest stock of custom-made

BOOTS & SHOES ever brought West of St. Joseph.

His assortment of ready-made Boots & Shoes embraces every variety for Fall and Winter. French Calf-skin boots, single and double sole—of the latest style and fashion; also a superior stock of Grain leather water-proof boots, just right for PIKE'S PEAK Gold Diggings. He has a large supply of Kip and Stoga Boots, and a great variety of Shoes and Brogans; Boys' Shoes and boots of all sizes and varieties.

He has a large supply, and great variety in every style and fashion, of Ladies' Gaiters, Slippers, Misses' and Children's Gaiters and Shoes, Gentlemen's Slippers, Buffalo and Gum-elastic Overshoes, &c., &c.

He also has constantly on hand a large supply of French Kip and Calf-skins and trimmings

FOR HOME MANUFACTURE.

He warrants his work to give entire satisfaction, and invites the public to call and examine for themselves at the Brownville Boot & Shoe Store, and judge whether the boots and shoes are not of better leather, better made and cheaper than any you ever purchased from any other place. The highest prices paid for hides.
Sept. 25, '1858.

NEW FALL AND WINTER GOODS!
CRANE & HILL,
DEALERS IN
DRY GOODS
AND
GROCERIES!!
Main St. between Front and Second sts.,
Brownville, N. T.

HARDWARE,
QUEENSWARE,
Boots and Shoes,
HATS & CAPS,
Stove, Furniture,
Flour, Bacon,
AND COUNTRY PRODUCE.

WE have just opened a heavy Stock of Fall and Winter Goods, embracing everything in the Staple and Fancy line, which we are now prepared to offer to the trade at extremely low prices,

For Cash or Country Produce.

1857. [v2n18-tf] CRANE & HILL.

CLOTHING.
SIEGEL & GREENBAUM,
No. 27 Main Street,
Brownville, N. T.

THE proprietors would most respectfully inform the citizens of Brownville and the public generally that they have received and are now opening one of the largest and most complete Stocks of Clothing Ever brought to this market.

Their assortment of

Ready Made Clothing

Embraces every variety of Textures and Prices; as to Color they have Brown, Blue, Black, visible and invisible Green, and Cloths, Cassimers, Satinetts, Cashmeretts, and Jeans, all made up according to the latest fashionable cut. Their variety of vests is superb, embracing the very latest styles and patterns. In the

Baltimore Clothing Store

May also be found at all time a fine selection of Cravats, Stocks, Tyes, Collars white or colored, Handkerchiefs, Suspenders, Carpet Bags, etc., which we will sell as cheap as any establishment in the West.

We have the finest and best assortment of

SPRING AND SUMMER CLOTHING

Ever brought to this Territory.

BOOTS AND SHOES,
HATS AND CAPS,

Warranted to suit the most fastidious. A fine assortment of

COATS, Dress, Frock and Sack.
PANTS, Every Style and Description.
VESTS, To please Large and Small.
SHIRTS, Both White and Fancy.

WE would but ask the public to call, examine and judge for themselves whether the Clothing at the Baltimore Clothing Emporium is not of better made material, cut with better taste, better trimmed and twenty-five per cent. cheaper than they have ever bought elsewhere.
October 29th, 1857. [v2n18-1y] SIEGEL & GREENBAUM.

A. D. KIRK,
Attorney at Law,
Land Agent and Notary Public.
Rulo, Richardson Co., N. T.

Will practice in the Courts of Nebraska, assisted by Harding and Bennett, Nebraska City.

FENNER FERGUSON,
Attorney and Counsellor
At Law,
BELLEVUE, NEBRASKA.

FRANKLIN
TYPE & STEREOTYPE FOUNDRY
No. 168 Vine St., bet. Fourth and Fifth,
Cincinnati, O.

C. F. O'DRISCOLL & CO

Manufacturers and dealers in News, Book and Job Type, Printing Presses, Cases, Gallies, &c., &c. Inks, and Printing Material of Every Description,

STEREOTYPING of all kind—Books, Music, Patent Medicine Directions, Jobs, Wood Engravings, &c., &c.

Brand and Pattern Letters, various styles,

Office of American Bank Note Company.
J. J. O'SHANESSY,
ENGRAVER.
Copper Plate & Lithographic Printer.
Corner of Randolph and Dearborn streets,
CHICAGO, ILL.

Wedding and Visiting Cards, Door Plates, Office Seals, Notary Public's Dies and Presses, Drafts, Invoices, and Labels of every kind promptly executed and sent by Express. ☞*A Pack of the very best glazed or Bristol Cards with name for two dollars, by a new and beautiful process without cost of plate, equal to the very choicest engraving, samples when required on reception of post stamps.* 9-J J G 1y

J. HART & SON,
SADDLE & HARNESS
MAKERS,
Oregon, Holt County, Missouri.

Keep constantly on hand all description of Harness, Saddles, Bridles, &c., &c.

N. B. Every article in our shop is manufactured ourselves, and warranted to give satisfaction.

GARDEN SEEDS.

We are now receiving in Store and offer for sale a large stock of all varieties of garden seeds, the growth of the past season, and procured from sources we can rely upon for correctness and purity of the varieties. Catalogues containing descriptions and directions about the manner of growing, &c., will be sent to all applicants.

Prices very reasonable.

JOHN GARNETT & Co.,
68, North Second St, St. Louis, Mo.
Feb 10, '59 1y

A. LYFORD. J. T. HORN
Lyford & Horn,
WHOLESALE AND RETAIL
Dealers in
Dry Goods
AND
GROCERIES,
HARDWARE, QUEENSWARE,
BOOTS, SHOES,
HATS AND CAPS,
Nails, Plows, Stoves, Furniture, &c
SONORA, MO.
April 9th, 1858. 43-t

W. H. WILLIAMS,
WHOLESALE AND RETAIL DEALER IN
STOVES & TINWARE
Oregon, Mo.,

TAKES pleasure in announcing the citizens of Oregon and the public in general, that he has on hand the most extensive stock of Stoves and Tinware, ever offered in this market. My stock of Tinware is of my own manufacture, and is for sale at Wholesale and Retail at St. Louis prices.

I would call particular attention to my stock of COOKING STOVES, comprising the most improved patterns both Air-Tight and Premium. Among them may be found Filly's Charter Oak, the best stove now in use, the Asiatic Air-Tight, Pioneer and prize Premium. Also

Parlor & Box Stoves

Of various Sizes and Patterns, which I will SELL LOWER THAN ANY HOUSE IN TOWN.

Particular attention paid to making and putting up Tin Gutters, in the town and country. Also, repairing done on short notice and on reasonable terms.

Old copper, Brass and Pewter taken in exchange for work or ware. W. W. WILLIAMS,
v1-n5 Oregon, Mo., July 5, 1858.

RARE AND NEW SORTS
OF
GARDEN SEEDS.

We shall have for sale the coming spring all the rare and new varieties of Garden, Field and Flower Seeds that can be procured.

Among them will be found Syrian Barley, King Philip Corn, Peabody Corn, Hubbard Squash, Japan Pea, Peabody's Mammoth Lima Beans, Early white Mammoth Broccoli, Several varieties of extra superior Cabbage, New, Early, Danvers Yellow Globe Onion, &c. &c.

Orders for nearly every sort of new seed that has been tested and found valuable can be filled

JOHN GARNETT & CO.
68, North Second St., St. Louis, Mo.,
Feb. 10, '59 1y

BROWNVILLE AD'S.

B. F. LUSHBAUGH. JNO. L. CARSON
LUSHBAUGH & CARSON,
BANKERS AND GENERAL LAND AGENTS,
Dealers in Coin,
Uncurrent Money, Exchange and Land Warrants,
BROWNVILLE, NEMAHA CO., N. T.

Especial attention will be given to Buying and Selling Exchange on the principal cities of the United States, Gold, Silver, and uncurrent Bank Notes. A constant supply of Land Warrants on hand for sale, FOR CASH, or entered on time for Pre-emptors. All Warrants sold by us guaranteed in every respect. Will file Declaratory Statements of intention to pre-empt, and prepare Pre-emption Papers at short notice. Money loaned upon best securities, at western rates of interest, and investments made in Lands or city property for distant capitalists. Collections upon all convenient points will be promptly attended to and proceeds remitted in exchange, at current rates. Bills of Exchange on England, Ireland, and France, obtained at usual rates, with cost of Exchange on the East added. Deposits received on Current account and interest allowed on special deposits.

OFFICE—Main St., near U. S. Land Office.

—REFERENCES—

Lind, Brother & Co., Merchants,	Philadelphia, Pa.
McNaughton, Carson & Co., "	" "
Hiser & White, "	Baltimore, Md.
Young, Carson & Bryant, "	" "
Jno. Thompson Mason, Col'r of Port,	" "
E. M. Punderson & Co. Merchants,	" "
M. M. Yeakle & Co. No. 17, Broadway,	New York.
Wm. T. Smithson, Esq., Banker,	Washington, D. C.
J. T. Stevens, Esq., Att'y at Law,	" "
Jno. S. Gallaher, Late 3d Aud. U. S. T.,	" "
Taylor & Kriegh, Bankers,	Chicago, Ill.
McClelland, Scruggs & Co. Merchants,	St. Louis, Mo.
Hon. Thos. G. Pratt,	Annapolis, Md.
Hon. J. W. Geary, Ex-Gov. Kansas,	Penn.
Hon. Jas. O. Carson,	Mercersburg, Pa.
P. B. Small, Esq., Pres't S. Bank,	Hagerstown, Md.
Col. Geo. Schley, Att'y at Law,	" "
Charles Parsons & Co. Bankers,	Keokuk, Iowa.
H. C. Nutt & Co. "	Council Bluff "
Greene, Weare & Rice, "	Des Moine, "
Douglass & Watson, "	Vinton, "
Col. Sam Hambleton, Att'y at Law,	Easton, Md.
Judge Thos. Perry,	Cumberland, Md.
Prof. H. Tutwiler,	Havana Alabama.

Oct. 8, '57-v2-n15-tf

Brownville Steam Ferry!
BEST CROSSING
ON THE
MISSOURI RIVER.

The Route from Brownville to Ft. Kearney, and from thence to California, is the nearest and most practicable.

BAKER & CODINGTON

ANNOUNCE to the Traveling Public that they are now running as a Ferry across the Missouri river at *An entirely new, substantial and commodious*

STEAM FERRY BOAT,

Which arrangement will secure a certain and safe passage at, all times and in all kinds of weather. The Proprietors do not assert boastingly, or for the purpose of gaining custom merely, but are governed by facts, when they say this is the best crossing of the Missouri River in Nebraska, and when they say the route from Brownville to Fort Kearney and from thence to California is the nearest for evidence they refer the reader to the map of the Country; and are warranted in saying it is the most practicable route by personal experience, as well as that of hundreds of others who have traveled it.—We claim therefor that this crossing and route holds out peculiarly favorable inducements, to persons going to California, and solicit their patronage. Notwithstanding our superior arrangements for a safe and speedy crossing, our charges are the same as other Ferries in Nebraska, all being regulated by Legislative enactment.

☞Recollect that with our facilities of Power, no kinds of weather will prevent our Boats from making regular trips at all hours.

☞A skiff and hand will be in readiness to cross foot passengers at all times of night.
n20—November 11th, 1857.

BROWNVILLE
STEAM MILL,
NOEL, LAKE & EMERSON,
Brownville, N. T.

N. B. We would respectfully inform the citizens of Nemaha county and adjoining Missouri, that we have always on hand a large and well selected supply of **LUMBER**, which we can furnish at lower rates than any mill in the Territory.

Market prices paid for logs delivered at the yard or on the bank of the river.

All orders accompanied with the cash, will receiv our immediate attention.

O. F. LAKE. W. H. HOOVER.
Brownville. Nemaha City.
LAKE & HOOVER,
REAL ESTATE AGENTS,
AND
NOTARYS PUBLIC.
Brownville and Nemaha City,
NEBRASKA TERRITORY.

WILL promptly attend to Land Agencies, Paying taxes, Drawing money, buying and selling Real Estate, buying and selling on Commission, Making Collections for distant dealers, and all kinds of business pertaining to their profession.

Particular attention will be given in filing declaratory statements to pre-empt—and procuring Warranty Deeds from the Town authorities.

Persons owning TOWN LOTS, residing at a distance wishing to procure Warranty Deeds will do well to place the agency in our hands, (always presenting their Quit claim Deeds for said Lots) within the expiration of six months, as after that time all lots not Deeded will be sold.

Blanks always on hand.

N. B. Letters of inquiry answered promptly.
March 26, '57. 41-1y

George Ferguson,
MILLWRIGHT & ENGINEER,
BROWNVILLE, N. T.

ANNOUNCE to the public, that he is prepared to erect Steam and Water Saw and Merchant Mills at short notice and reasonable terms. Repairing of machinery of all inds.

ALL WORK WARRANTED.

He is also Agent for

A. B. HOLLIBIRD & CO'S
Western Foundry.
CINCINNATI, O.

LEE & LEAVITT'S
Saw Manufactory,
CINCINNATI, O.

And are prepared to receive and fill orders for any machinery manufactured or kept on hand, by these establishments.

Letters of enquiry, promptly answered.

REFFERENCES.

Noel, Lake & Co.,	Brownville,	N. T.	Steam Mill.	
R. W. Furnas,	Brownville,	"		
Muir, Hann & Co.,	"	"	"	"
Dr. Hoover,	Nemaha city,	"	"	"
P. M. Rogers,	Pawnee city,	"	"	"
Nuckolls & White,	Rockport,	Mo.	"	"
James Lowe,	Linden,	"	"	"
A. B. Hallibird,	Cincinnati,	O.		
Brownville, June 18, 1857.				v2 1-1y

NOTICE.

All persons are hereby notified that I will take the necessary steps to the re-opening of the contested case of James Ferguson, for the purpose of more fully investigating his right to enter the south west quarter (1/4) of south west quarter (1/4) and lot number four (4) of section eighteen (18) in township five (5) range sixteen (16) east, I hereby warn all persons not to purchase, trade for, or in any way to negotiate for any portion of the above described property.
May 27, '58 v2n46tf AUGUSTUS KOUNTZE.

GENTS' DRESS GOODS.

JACOB MARHON,
MERCHANT TAILOR,
BROWNVILLE, NEBRASKA.

Respectfully announces to the gentlemen of Brownville and vicinity that he has just received from the East a large stock of very superior goods and latest styles.

Cloths, Vestings, &c.,

Which he will manufacture on very favorable terms. He flatters himself that he understands his business thoroughly and all work warranted coming from his establishment, and charges as low as any other competitor in this place or the West.

A Neat Fit Guaranteed.

Land Warrants,
For Cash and on Time

We are prepared to loan Land Warrants of all sizes to settlers on such time as they may desire—long or short—at the usual rates.

A constant supply of Warrants will be kept on hand for sale as cheap as they can be bought elsewhere in town.

Buy of regular dealers and beware of bogus warrants.

All warrants sold by us will be guaranteed to be genuine in every respect and will be exchanged if defective.

Being permanently located in Brownville, we can always be found at the old stand a few doors east of the Brownville House.

LUSHBAUGH & CARSON,
Bankers, and Dealers in Land Warrants.

CORN WANTED.

We wish to buy 50,000 bushels of CORN delivered in this City or at Peru, for which we will pay the highest market price in cash.
D. J. MARTIN & Co.
Brownville, Feb. 15th, '59. 34Ap.1st

MEDICINES.

McLean's
STRENGTHENING CORDIAL
AND
BLOOD PURIFIER!!

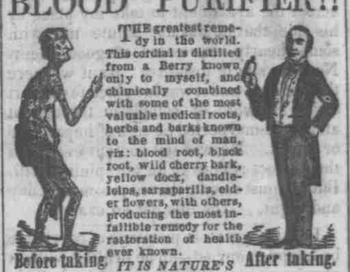

THE greatest remedy in the world. This cordial is distilled from a Berry known only to myself, and chimically combined with some of the most valuable medical roots, herbs and barks known to the mind of man, viz: blood root, black root, wild cherry bark, yellow dock, dandelelns, sarsaparilla, elder flowers, with others, producing the most infallible remedy for the rasteration of health ever known.

IT IS NATURE'S OWN REMEDY, curing diseases by natural laws.—When taken its healing influence is felt coursing thro'gh every vein of the body, purifying and accelerating the circulation of the blood. It neutralizes any bilious matter in the stomach, and strengthens the whole organization.

McLean's Strengthening Cordial will effectually cure Liver Complaints, Dyspepsia, Jaundice, Chronic or Nervous Debility, Diseases of the Kidneys, and all Diseases arising from a Disordered Liver or Stomach,

Heartburn, inward piles, acidity or sickness of the stomach, fullness of blood to the head, dull pain or swimming in the head, palpitations of the heart, choking or suffocating feelings when laying down, dryness or yellowness of the skin and eyes, sudden flushes of heat, depression of spirits, &c.

There is no mistake about it.

This cordial will never fail to cure any of the above diseases, if taken as per directions on each bottle, in German, English and French.

Over half a million of bottles

Have been sold during the past six months, and in no instance has it failed in giving entire satisfaction Who then will suffer from weakness or debility when Mc Lean's Strengthening Cordial will cure you?

To the Ladies.

Do you wish to be healthy and strong? Then go at onte and get some of McLean's Cordial? It will strengthen and invigorate your blood to flow through every vein, and the rich rosy blooms of health to mount to your cheek again, Every bottle warranted to give satisfaction.

For Children.

We say to parents, if your childreg are sickly, puny or afflicted with complaints prevalent among children, give them a small quantity of McLean's Cordial. It sells rapidly, because it always cures. Delay not a moment.

Every Country Merchant

Should not leave the city until he had procured a supply of McLean's Strengthening cordial. A liberal discount will be made to those who buy to sell again.

CAUTION—Beware of druggist or dealer who may try to palm upon you some Bitter or Sarsaparilla trash, which they can buy cheap, by saying it is just as good.—Avoid such men. Ask for McLean's Strengthening cordial, and take nothing else. It is the only remedy that will purify the blood throughout, and at the same time strengthen the system.

One table spoonful taken every morning is a certain preventive for cholera, chills and fever, yellow fever, or any prevalent disease.

Price only $1 per bottle, or 6 bottles for $5.

J H McLEAN,
Sole proprietor of the cordial,
Also, McLean's Volcanic Oil Liniment

☞Principal depot on the corner of Third and Pine streets, St Louis, Mo.

McLean's Volcanic Oil Liniment.

The best liniment in the world for man or beast

Another Remarkable Cure

Performed by McLean's Volcanic Oil Liniment. Read it for yourselves

Thomas Ford, a blacksmith, living near Cass avenue Tenth street, had a horible running sore on his foot—He tried various Liniments, Salves, &c, but could do it no good. He despaired of ever being able to work at his trade again, because he could not bear any weight on his foot; and by one bottle of McLean's Volcanic Oil Liniment he is now perfectly cured.

Rheumatism, neuralgia, paralysis, bruises, sprains, stiffness in the joints or muscles, swellings, sore throat, earache or toothache, &c, yield to the magic influence of this wonderful liniment.

For horse and cattle, it is an infallible remedy for chafes, scratches, cracked heels, lameness, spavin, fistula, bruises, swellings, wounds, rattle-snake bites, and various other diseases which animals are liable to from injuries or accidents.

Every country merchant should obtain a supply of McLean's Volcanic Oil Liniment. It sells rapidly because it always cures.

A liberal discount will be made to merchants who buy to sell again.

☞For sale by J H McLEAN, proprietor, corner of Third and Pine streets, St Louis, Mo.

ZOOK & BALDWIN,
Ft roesCity, Mo.,
Dealer in
DRUGS,
And
MEDICINES.
Chemicals,
Dye Woods, Dyestuffs,
Oils, Paints, and Painters Articles
Varnishes, Window-glass and Putty,
GLASSWARE,
French, English, and American Perfumery.

FINE toilet and shaving soaps, fine hair and tooth brushes, paint brushes, surgical and dental instruments, spices, snuffs, manufactured tobacco; all the patent medicines of the day; pure wines and brandies, for medical purposes; choice toilet and fancy articles, etc., etc.

Agents for the sale of

Dr. Wistar's Balsam of Wild Cherry.
" Roger's Liverwort, Tar and Canchalagua.
" Osgood's India Cholagogue,
" Jones' American Cholagogue;
" Guysott's Yellow dock and Sarsaparilla;
" Smith's Tonic Syrup.
July 23, 1857. v2n1-y1y

THE
GREAT WONDER
OF THE NINETEENTH CENTRY
Professor Wood's
HAIR RESTORATIVE.

Says the St. Louis, Democrat: Below, we publish a letter to Dr. Wood, of this city, from a gentleman in Maine, which speaks glowingly of the superior merits of his hair tonic. Such evidence must have its effect, when coming from a reliable source. If certificates are guarantees of truth, the Dr. needs no encomiums, nor useless puffery from the press:

"BATH, MAINE, Jan 20, 1858.

Prof. O. J. Wood, & Co.

GENTLEMEN: Having my attention called a few months since to the highly beneficial effects of your hair restorative, I was induced to make apolication of it upon my own hair, which had become quite gray, probably one-third white; my whiskers were of the same character. Some three months since I procured a bottle of hair restorative, and used it. I soon found it was proving what I had wished. I used it about twice a week. I have since procured another bottle, of which I have used some. I can now certify to the world that the gray or white hair has totally disappeared, both on my head and gace, and my hair has resumed its original color, and I am now sixty years old my good wife at the age of fifty-two, has used it with the same effect.

The above notice I deem due to you for your valuable discovery. I am assured that whoever will rightly use as per directions, will not have occasion to contradict my statements. I am a citizen of this city and a resident here for the last fifteen years, and am known to nearly every one here and adjoining towns Any use you may make of the above, with my name attached, is at your service, as I wish to preserve the beauties of nature in others as well as myself. I am, truly yours,
A. C. RAYMOND.

BALTIMORE