AYER'S PILLS,

A NEW and singularly successful remedy for the cure of all Bilious diseases—Costiveness, Indigestion, Jaundice, Dropsy, Rheumatism, Fevers, Gout, Humors, Nervousness, Irritability, Inflammations, Headache, Pains in the Breast, Side, Back, and Limbs, Female Complaints, &c. &c. Indeed, very few are the diseases in which a Purgative Medicine is not more or less required, and much sickness and suffering might be prevented, if a harmless but effectual Cathartic were more freely used. No person can feel well while a costive habit of body prevails; besides, it soon generates serious and often fatal diseases, which might have been avoided by the timely and judicious use of a good purgative. This is alike true of Colds, Feverish symptoms, and Bilious derangements. They all tend to become or produce the deep seated and formidable distempers which load the hearses all over the land. Hence a reliable family physic is of the first importance to the public health, and this Pill has been perfected with consummate skill to meet that demand. An extensive trial of its virtues by Physicians, Professors, and Patients, has shown results surpassing any thing hitherto known of any medicine. Cures have been effected beyond belief, were they not substantiated by persons of such exalted position and character as to forbid the suspicion of untruth.

Among the many eminent gentlemen who have testified in favor of these Pills, we may mention:

Prof. J. M. LOCKE, Analytical Chemist, of Cincinnati, whose high professional character is endorsed by

SDNT MCLEAN, Judge of the Supreme Court of the United States.

THOS. CORWIN, Secretary of the Treasury.

Hon. J. M. WRIGHT, Governor of Indiana.

N. LONGWORTH, great wine grower of the West.

Also, DR. J. R. CHILTON, Practical Chemist, of New York City, endorsed by

Hon. W. L. MARCY, Secretary of State.

WM. B. ASTOR, the richest man in America.

S. LELAND & Co., Propr's of the Metropolitan Hotel, and many others.

Did space permit, we could give many hundred certificates, from all parts where the Pills have been used, but evidence even more convincing than the experience of eminent public men is found in their effects upon trial.

These Pills, the result of long investigation and study, are offered to the public as the best and most complete which the present state of medical science can afford. They are compounded not of the drugs themselves, but of the medicinal virtues only of Vegetable remedies, extracted by chemical process in a state of purity, and combined together in such a manner as to insure the best results. This system of composition for medicines has been found in the Cherry Pectoral and Pills both, to produce a more efficient remedy than had hitherto been obtained by any process. The reason is perfectly obvious. While by the old mode of composition, every medicine is burdened with more or less of acrimonious and injurious qualities, by this each individual virtue only that is desired for the curative effect is present. All the inert and obnoxious qualities of each substance employed are left behind, the curative virtues only being retained. Hence it is self-evident the effects should prove, as they have proved, more purely remedial, and the Pills a surer, more powerful antidote to disease than any other medicine known to the world.

As it is frequently expedient that my medicine should be taken under the counsel of an attending Physician, and as he could not properly judge of a remedy without knowing its composition, I have supplied the accurate Formulæ by which both my Pectoral and Pills are made to the whole body of Practitioners in the United States and British American Provinces. If, however, there should be any one who has not received them, they will be promptly forwarded by mail to his request.

Of all the Patent Medicines that are offered, how few would be taken if their composition was known! Their life consists in their mystery. I have no mysteries.

The composition of my preparations is laid open to all men, and all who are competent to judge on the subject freely acknowledge their convictions of their intrinsic merits. The Cherry Pectoral was pronounced by scientific men to be a wonderful medicine before its effects were known. Many eminent Physicians have declared the same thing of my Pills, and even more confidently, and are willing to certify that their anticipations were more than realized by their effects upon trial.

They operate by their powerful influence on the internal viscera to purify the blood and stimulate it into healthy action—remove the obstructions of the stomach, bowels, liver, and other organs of the body, restoring their irregular action to health, and by correcting, wherever they exist, such derangements as are the first origin of disease.

Being sugar-wrapped, they are pleasant to take, and being purely vegetable, no harm can arise from their use in any quantity.

For minute directions, see wrapper on the Box.

PREPARED BY

DR. JAMES C. AYER,

Practical and Analytical Chemist,

LOWELL, MASS.

Price 25 Cents per Box. Five Boxes for $1.

SOLD BY

J. H. MAUN & CO.,

Brownville, N. T

NEBRASKA CITY

Insurance Company.

Capital Stock $50,000.

NEBRASKA CITY, N. T.

THIS Company, under a liberal charter, is now fully organized, and their entire capital stock of *Fifty Thousand Dollars*, paid in and secured. They are prepared, from this date, to grant open policies, and take risks, upon equal terms, with the most favored Insurance Company any where. Having adopted the mutual principle, its patrons, without incurring any liability, will share in the profits of the company.

The operations of the Company, will be confined, for the present, to MARINE, or CARGO risks, with a maximum liability of $12,500 on any one bottom.

Being the only Insurance Office, on the above popular plan, West of the Missouri, it confidently expects a generous support from Western Merchants.

We respectfully invite the Missouri River patronage.

DIRECTORS:

S. F. Nuckolls, Chas. F. Holly,
H. P. Bennet, J. L. Armstrong,
W. N. Hinchman, Miles W. Brown,
A. A. Bradford.

OFFICERS:

CHAS. F. HOLLY, President.
J. GARSIDE, Sec'y.

St. Louis Agent—Col. W. P. Howard.

April 24, 1857. 421-

Steam Mill,

REEDS

Patent Portable Mill,

THE subscribers have entered into a partnership under the firm of Reed, Holabird & Co., to manufacture the J. C. Reed, Patent Portable Grist Mill and are now prepared to furnish all those in want of a good Corn or Wheat Mill that for durability, simplicity and economy; excel any Mill in the world. On the late exhibition of the Mechanics institute in Cincinnati, a *Gold Medal* was awarded them for it.

It is adapted to all Grain grinding purposes; it is superior to all others for the most extensive Merchant Mill, as it is for grinding the Farmers feed by Horse power.

The above Mills are manufactured by the undersigned at their shop in Cincinnati, O., where they can be furnished in any quantity at short notice.

The above Mills warranted to perform as follows:

36 in. diam.,	per hour	50 B. Corn,	25 Wheat,	$500
30 "	" "	30 "	15 "	250
24 "	" "	20 "	13 "	200
20 "	" "	15 "	8 "	150

As this Mill tells its own story, it is unnecessary to quote from our numerous recommendations, received.

DOWDALL, MARKHAM, & CO.,

WASINGTON FOUNDRY

Engine and Machine shop,

CORNER OF SECOND AND MORGAN STREETS,

ST. LOUIS, Mo.

Manufacturers of Steam Engines and Boilers, Saw and Grist Mill Machinery, Single and Double Circular Saw Mills, Tobacco Screws and Presses Lard Kettles, Lard Screws and Cylinders, Wool Carding Machines Building Castings Young's Improved Patent Smut Mills, &c.

☞AGENTS for the sale of James Smith & Co.'s Superior Machine Cards. v2n8-1y

---

OLIVER BENNETT & CO.,

MANUFACTURERS AND WHOLESALE DEALERS IN

Boots Shoes & Brogans,

NO. 81 MAIN STREET, SAINT LOUIS, MO

ARE NOW IN RECEIPT of a complete assortment of goods from their own and other manufactories, adapted especially to the Western trade.

Purchasers are invited to examine their stock manufactured and selected with great care and warranted of superior quality. Orders will receive empt and careful attention.

ISHAM REAVIS,

ATTORNEY AT LAW,

AND

REAL ESTATE AGENT,

Platte City, Richardson County, Nebraska.

Will give prompt attention to all professional business entrusted to his care in Richardson and adjoining counties; also to the drawing of deeds, pre-emption papers, &c., &c. May 13, '58 n46-6m

---

ST. LOUIS AD'S

Clothing.

WEBSTER, MARSH & CO.,

Manufacturers and Wholesale Dealers

IN

Ready Made Clothing,

85, Main St., St. Louis, Mo.

SHIRTS, DRAWERS, OVERALLS, SHIRTS,

RUBBER GOODS,

and all kinds of

FURNISHING GOODS.

ALSO FALL STOCK OF

GENT'S AND BOY'S CLOTHING,

Which we offer as low as any House in the City.

WEBSTER, MARSH & CO.

HAYDEN & WILSON.

Importers and Manufacturers of

SADDLERY

AND

Coach Hardware,

Carriage Trimmings, Saddle Trees, Hames, Springs and Axles,

Patent and Enameled Leather,

SKIRTING,

HARNESS, &

BRIDLE LEATHER.

No. 11, Main Street. St. Louis, Mo.,

Are prepared to offer to their customers and the trade an assortment of articles unsurpassed, in quality and cheapness, by any House in their line, East or West.

"COMBINATION PATENT."

UPRIGHT STEAM SAW MILL.

This mill commands the universal admiration of saw-mill men everywhere. As its merits become known, the demand for it increases. Orders are coming from every section of this country, Canada, Cuba, and South America. It is suited for every section of the world wherever there is timber to be sawed, no matter of what character how hard, how large or how small. Two extensive manufactories are now engaged in building these mills, yet it is almost impossible to turn them out as fast as they are wanted. They embrace several valuable patents and improvements, and combine all of the following ad-

Simplicity—Both the mill and power are so simple in their construction that any one of ordinary mechanical ability can comprehend them, put them up and run them without danger or difficulty.

Portability—The whole establishment can be very quickly taken apart and put together, thus rendering it easy to be moved from place to place as desired, and saving the necessity of drawing the logs a long distance to

Durability—It is constructed in the most solid and substantial manner, runs perfectly still, is not liable to get out of order, and will last for years without repair.

Rapidity—It will saw faster than any other upright upright mill. The speed of the saw is about three hundred strokes per minute, and the feed from one-eighth to three-quarters of an inch per stroke. Thus, at a medium speed the saw will cut through a log twenty-four feet long in about three minutes. From this data any one knowing the character of the timber can calculate how much it will do.

Efficiency—It does its work well, cuts smoother and straighter than the ordinary mills, and the arrangement of the saw is such as to render it utterly impossible for it to run out of line.

Cheapness—The entire lost of the mill, with fifteen horse power and everything all complete and ready for running, boxed and ready for shipment in St. Louis, is only $1,750.

This mill requires less power to drive than any other mill, and the power furnished is sufficient to drive extra machinery.

A circular containing full particulars will be sent to any one desiring it. All orders should be addressed to

BRAGG & BURROWES,

Corner Third and Market streets, St. Louis, Mo., sole agents for the Western and Southern States.

March 25, '58 48-1y

MORE TO BE ADMIRED THAN

THE RICHEST DIADEM

EVER

Worn by Kings or Emperors

What? Why a beautiful Head of Hair

Because it is the ornament *God Himself provided* for all our race. Reader, although the rose may bloom ever so brightly in the glowing cheek, the eye be ever so sparkling, the teeth be those of pearls, if the head is bereft of its covering, or the hair be snarled and shriveled, *harsh and dry*, or worse still, if sprinkled with gray, nature will lose more than half her charms. Prof. Wood's Hair Restorative, if used two or three times a week, will restore and permanently secure to all such an ornament. Read the following and judge. The writer of the first is the *celebrated pianist Thalberg:*

New York; April 19, 1856.

DR WOOD—*Dear Sir:* Permit me to express to you the obligations I am under for the entire restoration of my hair to its original color; about the time of my arrival in the United States it was rapidly becoming gray, but upon the application of your Hair Restorative, it soon recovered its original hue. I consider your restorative as a very wonderful invention, quite efficatious as well as agreeable. I am yours truly,

S THALBERG.

'Drych air Gwyliedydd'

Welsh Newspaper office, Nassau st., April 12, '58

Prof O J WOOD—*Dear Sir:*—Some month or six weeks ago, I received a bottle of your Hair Restorative and gave it my wife, who concluded to try it on her hair little thinking at the time that it would restore the gray hair to its original color, but to her as well as my surprise, after a few weeks' trial it has performed that wonderful effect by turning all the gray hairs to a dark brown, at the same time beautifying and thickening the hair. I strongly recommend the above Restorative to all persons in want of such a change of their hair.

CHARLES CARDEW

New York, July 25, 1858.

Prof O J WOOD: With confidence do I recommend your Hair Restorative, as being the most efficacious article I ever saw. Since using your Hair Restorative my hairs and whiskers which were almost white have gradually grown dark: and I now feel confident that a few more applications will restore them to their natural color.

J G KILEY.

Chicago, Ill, May 1, 1857.

Prof WOOD—About two years ago my hair commenced falling off and turning gray: I was fast becoming bald, and had tried many remedies to no effect, I commenced using your Restorative in January last. A few applications fastened my hair firmly. It began to fill up, grow out, and turned back to its former color (black). At this time it is fully restored to its original color, health and appearance, and I cheerfully recommend its use.

J D HOES

The Restorative is put in bottles of 3 sizes, viz: large, medium and small; the small holds half a pint, and retails for $1 per bottle; the medium holds at least 20 per cent more in proportion than the small, retails for $2 per bottle; the large holds a quart, 40 per cent more in proportion and retails for $3.

O. J. WOOD & CO., Proprietors, 312 Broadway, New York, and 114, Market street, St Louis, Mo

And sold by all good Druggists and Fancy Goods Dealers.

Sold by J. H. MAUN & CO., Druggists, Brownville, Nebraska.

1858. 1858.

SCARRITT & MASON,

Wholesale and Retail Manufacturers of

Furniture and Upholstery,

CORNER WASHINGTON AV. & 2D ST.,

St. Louis, Missouri.

To our Patrons and the Public in General.

We take great pleasure in being able to assure you that notwithstanding our heavy loss by the burning of our Sales Rooms at Nos 40 and 42 Washington Avenue, and the loss of the entire stock in them, on the morning of the 25th inst., are already able to fill any order that may be desired in our line.

Having a large amount of stock in our ware houses that are not connected with our sales room, and being in constant receipt of goods from the best manufacturers, we are thus soon enabled to fill orders at our usual low prices, and in our former prompt and satisfactory manner.

Our facilities for procuring and keeping up a desirable stock, are unequalled; our personal attention and large experience is and will be constantly given to our legitimate business as dealers in and manufacturers of

FURNITURE AND UPHOLSTERY,

in all the various branches. We assure you that we will sell as good goods and at as low prices, and on as favorable terms as any house in the West.

Thanking you for the very liberal patronage already bestowed on us, we ask a continuation of the same.

Sales Rooms for the present, on the Northwest corner of Washington Avenue and Second Street, four doors below our old stand.

Very Respectfully, SCARRITT & MASON.

St. Louis, August 1, 1858. no7

GEO. S. EAYER & CO.,

REAL ESTATE BROKERS,

AND

General Land Agents,

Glenwood, Iowa, Mills co, Plattsmouth, Cass co, Nebraska.

WILL promptly attend to Land Agencies, Investigating Titles, Paying Taxes, Investing money, Buying and Selling Town Lots, Buying, Selling and Locating Land Warrants, and all other business connected with their profession in Western Iowa and Nebraska.

J. M. DEWS, Associate Attorney.

REFERENCES:

Greene, Weare & Benton,	Council Bluffs, Iowa.
G. Doughty & Co.,	" " "
Greene, Weare & Rice,	Ft. Des Moines "
Greene & Weare,	Cedar Rapids, "
Nixon & Goodman,	Cincinnati, Ohio.
Tootle & Greene,	Glenwood, Iowa,
N. W. Thomas,	Cincinnati, Ohio.
Schooly & Son	" "
Gen. Wm. Irick,	Vincentown, N. J.
H. Johnson,	Hightstown, "
I. Reed & Son,	Philadelphia, Pa.
Robinson & Bro.,	" "
Burlington Co. Bank,	Medford, N. J.

BOOTS & SHOES.

WILLIAM T. DEN,

Importer & Manufacturer.

BROWNVILLE, NEBRASKA.

The Proprietor respectfully informs the citizen of Brownville, and the public generally, that he has just returned from St. Louis with the largest stock of custom-made

BOOTS & SHOES ever brought West of St. Joseph.

His assortment of ready-made Boots & Shoes embraces every variety for Fall and Winter. French Calf-skin boots, single and double sole—of the latest style and fashion; also a superior stock of Grain leather water-proof boots, just right for PIKE'S PEAK Gold Diggings. He has a large supply of Kip and Stoga Boots, and a great variety of Shoes and Brogans; Boys' Shoes and boots of all sizes and varieties.

He has a large supply, and great variety in every style and fashion, of Ladies' Gaiters, Slippers, Misses' and Children's Gaiters and Shoes, Gentlemen's Slippers, Buffalo and Gum-elastic Overshoes, &c., &c.

He also has constantly on hand a large supply of French Kip and Calf-skins and trimmings

FOR HOME MANUFACTURE.

He warrants his work to give entire satisfaction, and invites the public to call and examine for themselves at the Brownville Boot & Shoe Store, and judge whether the boots and shoes are not of better leather, better made and cheaper than any you ever purchased from any other place. The highest prices paid for hides.

Sept. 23. 1858.

NEW FALL AND WINTER GOODS!

CRANE & HILL,

DEALERS IN

DRY GOODS

AND

GROCERIES!!

Main St. between Front and Second sts.,

Brownville, N. T.

HARDWARE,

QUEENSWARE,

Boots and Shoes,

HATS & CAPS,

Stove, Furniture,

Flour, Bacon,

AND COUNTRY PRODUCE.

WE have just opened a heavy Stock of Fall and Winter Goods, embracing everything in the Staple and Fancy line, which we are now prepared to offer to the trade at extremely low prices,

For Cash or Country Produce.

1857. [v2n18-tf] CRANE & HILL.

CLOTHING.

SIEGEL & GREENBAUM,

No. 27 Main Street,

Brownville, N. T.

THE proprietors would most respectfully inform the citizens of Brownville and the public generally that they have received and are now opening one of the largest and most complete Stocks of Clothing Ever brought to this market.

Their assortment of

Ready Made Clothing

Embraces every variety of Textures and Prices; as to Color they have Brown, Blue, Black, visible and invisible Green, and Cloths, Cassimers, Satinetts, Cashmeretts, and Jeans, all made up according to the latest fashionable cut. Their variety of vests is superb, embracing the very latest styles and patterns. In the

Baltimore Clothing Store

May also be found at all time a fine selection of Cravats, Stocks, Ties, Collars white or colored, Handkerchiefs, Suspenders, Carpet Bags, etc., which we will sell as cheap as any establishment in the West.

We have the finest and best assortment of

SPRING AND SUMMER CLOTHING

Ever brought to this Territory.

BOOTS AND SHOES,

HATS AND CAPS,

Warranted to suit the most fastidious. A fine assortment of

COATS, Dress, Frock and Sack.

PANTS, Every Style and Description.

VESTS, To please Large and Small.

SHIRTS, Both White and Fancy.

WE would but ask the public to call, examine and judge for themselves whether the Clothing at the Baltimore Clothing Emporium is not of better made material, cut with better taste, better trimmed and twenty-five per cent. cheaper than they have ever bought elsewhere.

October 29th, 1857. [v2n18-1y] SIEGEL & GREENBAUM.

A. W. PUETT. M. G. WILKINSON.

PUETT & WILKINSON,

Land Agents

AND

ATTORNEYS AT LAW,

OMADI, N. T.

Will attend to all business entrusted to their care

REFERENCES

Col. Jesse Williams,	Fairfield, Iowa.
Gov. Jos. A. Wright,	Indianapolis, Ind,
Mr. F. N. Roeck,	Washington City.
Hon. John G. Davis,	Rockville, Ind.
Hon. Geo. L. Miller,	Omaha City, N. T.

T. B. CUMING. JOHN C. TURK.

CUMING & TURK,

Attorneys at Law & Real Estate Agents

OMAHA CITY, N. T.

WILL attend faithfully and promptly to all business entrusted to them, in the Territorial o Iowa Counts, to the purchase of lots and lands, entries and pre-emptions, collections, &c.

Office in the second story of Henry & Roots new building, nearly opposite the Western Exchange Bank, Farnham street.

Dec. 27, 156. v1n28tf

FRANKLIN

TYPE & STEREOTYPE FOUNDRY

No. 168 Vine St., bet. Fourth and Fifth,

Cincinnati, O.

C. F. O'DRISCOLL & CO

Manufacturers and dealers in News, Book and Job Type, Printing Presses, Cases, Gallies, &c., &c. Inks, and Printing Material of Every Description,

STEREOTYPING of all kind—Books, Music. Patent Medicine Directions, Jobs, Wood Engravings, &c., &c.

Brand and Pattern Letters, various styles,

Office of American Bank Note Company.

J. J. O'SHANESSY,

ENGRAVER.

Copper Plate & Lithographic Printer.

Corner of Randolph and Dearborn streets,

CHICAGO, ILL.

Wedding and Visiting Cards, Door Plates, Office Seals, Notary Public's Dies and Presses, Drafts, Invoices, and Labels of every kind promptly executed and sent by Express. ☞*A Pack of the very best glazed or Bristol Cards with name for two dollars, by a new and beautiful process without cost of plate, equal to the very choicest engraving, samples when required on reception of post stamps.* 9-J G 1y

---

J. HART & SON,

SADDLE & HARNESS

MAKERS,

Oregon, Holt County, Missouri.

Keep on constantly on hand all kind of Harness, Saddles, Bridles, &c., &c.

N. B. Every article in our shop is manufactured ourselves, and warranted to give satisfaction.

A. LYFORD. J. T. HORN

Lyford & Horn,

WHOLESALE AND RETAIL

Dealers in

Dry Goods

AND

GROCERIES,

HARDWAKE, QUEENSWARE,

BOOTS, SHOES,

HATS AND CAPS,

Nails, Plows, Stoves, Furniture, &c

SONORA, MO.

April 9th, 1857. 43-t

W. H. WILLIAMS,

WHOLESALE AND RETAIL DEALER IN

STOVES & TINWARE

Oregon. Mo.,

TAKES pleasure in announcing the citizens of Orgon and the public in general, that he has on hand the most extensive stock of Stoves and Tinware, ever offered in this market. My stock of Tinware is of my own manufacture, and is for sale at Wholesale and Retail at St. Louis prices.

I would call particular attention to my stock of COOKING STOVES, comprising the most improved patterns both Air-Tight and Premium. Among them may be found Filly's Charter Oak, the best stove now in use, the Asiatic Air-Tight, Pioneer and prize Premium. Also

Parlor & Box Stoves

Of various Sizes and Patterns, which I will SELL LOWER THAN ANY HOUSE IN TOWN.

Particular attention paid to making and putting up Tin Gutters, in the town and country. Also, repairing done on short notice and on reasonable terms.

Old copper, Brass and Pewter taken in exchange for work or ware. W. W. WILLIAMS,

v1-n5 Oregon, Mo., July 5, 1856.

REAL ESTATE AGENCY.

GEORGE CLAYES. J. W. LEE.

Clayes & Lee.

Real Estate and General Agency,

OMAHA CITY, N. T.

REFER TO

James Wright, Broker,	New York,
Wm. A. Woodward, Esq.	" "
Hon. R. Wood, Ex-Gov. of Ohio,	Cleveland,
Wicks, Otic and Brownell, Bankers,	"
Alcott & Horton,	"
Col. Robert Campbell,	St. Louis,
James Ridgway, Esq.	" "
Crawford and Sackett,	Chicago.

Omaha City, Aug, 30, 1856. v1n13-1y

ST. JOSEPH AD'S

B. F. SNYDER,

Forwarding and Commission

MERCHANT,

And Steamboat Agent,

ST. JOSEPH, MO.

Will be at the Levee at all hours upon the arrival of Steamboats, and attend to the Collection of Bills and Business left with him with prompt dispatch; also attend to the Receiving of goods for boats, either for St. Louis or upper Missouri.

Will be found in the office of Dolman & West Real Estate Agents, Market Square.

Groceries! Groceries!!

Fresh Arrivals! Heavy Additions!!

Prices Greatly Reduced!

CURRENCY TAKEN AT PAR!!

J, B. JENNINGS

Cor. 2nd and Frances sts, St. Joseph Mo.

HAS just received at his store room, corner of Second and Francis Streets, St. Joseph, everything desirable in his line, which he purchased for the Fall and Winter trade, at greatly reduced price for Cash, and which he will sell at corresponding prices for cash, or to punctual customers. Among his recent receipts are 50 doz Fresh Peaches, 35 doz Prime Apples, 20 doz Assorted Fruits, 20 doz Lobsters 1 & 2 lb cans, 300 doz Field's celebrated Oysters put up this fall, 20 half Barrels new white Fish, also Codfish, 100 boxes W R Cheese, 50 boxes E D do, 500 lbs Currants, 50 boxes fresh raisins, 100 boxes dried herring, 500 lbs Goshen Butter, 200 bbls crackers, 50 bbls nuts assorted, 500 lbs Peanuts, 100 boxes assorted and fancy candies, 100 do gum drops and motto Lozengers, 500 drums Figs, &c. Also a large lot sugar and molasses, which will be sold at prices considerably below the prices sixty days ago.

St. Joseph, Nov. 8, 1857. 21n

New Hardware Store.

Sign of the Saw.

J. FLAHERTY,

Importer, Wholesale and Retail Dealer in

American German, English & French

HARDWARE AND CUTLERY.

ST. JOSEPH, MO.

IS NOW receiving and opening the largest and most varied arsortment of goods in the above line ever offered in any market west of St. Louis.

My stock embraces a full and complete assortment of Cabinet and House Builder's Hardware, Mechanic's tools of every description, direct from the most approved manufacturers; agricultural and horticultural tools and implements, in great variety, combining all the recent and useful improvements for the saving of a vast amount of labor to the farming community, from whom I respectfully request a careful examination of this department of my stock. I am also exclusive agent for the sale of the celebrated St. Louis Circular Mill and Cross Cut Saws, which I will warrant, and fill all orders at the factary prices. Also a large assortment of Guns, Rifles and Pistols, Iron, Steel, Nails, &c., of the best brands: in a word, my stock is very complete, which, for its quality and price, I am determined to offer such inducements as will command a liberal share of trade from this and adjoining counties. My arrangements for importing and agencies for American Hardware Manufacturers, together with a long experience in the general Hardware trade, enables me: not only to defy all competition, but has convinced me that the true principle of trade is small profits and quick returns.

January 1, 1857. v1n29tf

NEW HARDWARE STORE.

JOHN COLHOUN & BROTHER,

(Sign of the Padlock, opposite the Post Office.)

WHOLESALE AND RETAIL

DEALER IN

Building and Saddlery Hardware,

GROCERIES,

Boots, Shoes, Leather and Shoe Findings.

ST. JOSEPH, MO.

HAVE now in store, and to arrive shortly, American and Foreign Hardware, such as:

Greaves & Son's Files and Edge Tools	Scissors
Butcher's do do	Pocket knives
Spear & Jackson's saws	Knives and forks
Gimlet pointed screws	Brass curtain bands and pins
Griffin's and American horse nails	Door locks
Post hole augers	Augers and auger bitts
Ames' shovels and spades	Corn knives
Lull & Porter's shutter Butts	Briar scythes
Morticing machines	Grass and grain do Nails
Circular, mill and muly saws	Shovels and tongs
Planes and plane irons	Candlesticks
Coopers drawing knives	Framed wood saws
do adzes and wood tools	Blacksmiths' Bellows and Vices
Tress Hoops	Mousehole Armitage anvils
Butts, cast and wrought	American anvils
Copper rivets for belts	Stocks and dies
Tuyere Irons	Pad hooks, breech'g loops
Plated and com. stirrups	Pad screws, cockeyes
do do Bitts	Ornaments, racks
do do Buckles	Girth rein and roller web
do do Rings	Silk, 3 cord thread
Breast and rein snaps	Calf skins
Lasts, pegs	Upper leather
Peg floats	Briddle do
Pincers	Skirting do
Shoe thread	Harness do
Bristles, wax	Belting do
Lining skins	Goat skins
Binding	Enammelled leather

With many goods embracing a complete assortment of the most desirable which they will sell at the lowest prices. J. COLHOUN & BRO.

April 16th, 1857. 31-1y

Buchanan Life and General Insurance Co.,

Office cor 2d and Jule sts.,

ST. JOSEPH, MO.

CHARTERED AT THE LAST SESSION OF THE MO. LEG

Authorized Capitol $3,000,000.

DIRECTORS:

J. B. Jennings, I. R. Howard, J. A. Owen, Milton Booth, John Colhoun, John H. Likens, W. H. Peneik, James Kay, N. J. McAshan, A. G. Mansfieer.

J. B. JENNINGS, Pres.

N. R. McASHAN, Sec'y.

IS now ready to receive application for Life, Fire, Marine and River risks. A cash return of 25 pec cent, will be allowed on cargo premiums. Lossr promptly adjusted, and the usual facilities given to the patrons of the office.

April 16th, 1857. 44-3m

S. LOCKWOOD. 1857. R. E. POMEROY

Lockwood & Pomeroy,

Wholesale and Retail Dealers in

HATS AND CAPS,

STRAW GOODS.

Also, Shippers of American Furs of every description; for which they will pay the highest Market Price,

IN CASH.

COUNTRY Merchants are invited to examine our stock of Hats & Caps for the approaching Spring and Summer trade, which will be large, fashionable, and well selected. In point of variety our stock shall not be excelled by any House in St. Louis.

Our prices will be low, terms accommodating.

Call and see us at our New Store. Second St.—

St. Joseph, Mo. 32-6m

M'NUTT'S

Celebrated

STOMACH BITTERS

Are an unequalled Tonic and Stomachic, a positive and palatable Remedy for general Debility. Dyspepsia, loss of Appetite and all diseases of the Digestive Organs.

These Bitters are a sure Preventive of

FEVER AND AGUE!

They are prepared from the purest materials by an old and experienced Druggist, and therefore can be relied on.

THEY AID DIGESTION!

By gently exciting the system into a healthy action; are pleasant to the taste, and also give that vigor to the system that is so essential to health.

☞A wine glass full may be taken two or three times a day before eating.

Prepared only by W. L. M'NUTT,

Oct. 28, '58 15-1y **ST. LOUIS, MO.**

SAINT JOSEPH AD'S

New Wholesale Grocery House.

W. C. RITCHIE,

WHOLESALE AND RETAIL

DEALER IN

Groceries, Wines, Liquors,

CIGARS, WOODEN WARE,

Corner of Main and Francis Streets, Riddle's Old Stand, Opposite Stouts Hotel,

ST. JOSEPH, MO.

HAVE just received the largest and most complete stock of the above goods ever opened in upper Missouri, to which the attention of merchants and dealers is respectfuilling invited—having purchased them principally for cash at the very lowest possible prices, in Boston, New York and St. Louis, feel confident that I can offer inducements that are rarely found, and hoping, by fair and liberal dealing, low prices and good Goods, to merit a liberal share of patronage. Call and examine my stock and prices before purchasing; sales are bound to follow. In my stock will be found every article usually kept in a No 1 Grocery House.

Eagle Mills.

ST. JOSEPH, MO.

JAMES CARGILL—Proprietor.

MANUFACTURES and keeps constantly on hand for sale, all kinds of **Flour, Meal,** and Feed stuffs. Orders solicited and promptly filled on most favorable terms. Cash paid constantly for Wheat. For character of Flour refer to everybody that ever used it.

St. Joseph, Mo., Aug. 30, 1856. v1n13- y

ABRAM NAVE, DUDLEY M. STEEL,
JAS. M'CORD, CHAS. J. CLARKE.

NAVE, M'CORD & CO.,

WHOLESALE GROCERS,

Forwarding and Commission MERCHANTS,

Felix Street, between Third and Fourth,

SAINT JOSEPH, MO.,

Have just received and for sale low 350 hhds sugar; 250 bags rio Coffee. 850 kegs Iron Mountain Nails, (the best nail made) 256 brls and half brls molasses.

150 ten gallon Kegs Belcher's Molasses;

2300 sacks G A salt. New sacks and in good order.

1800 bags Dairy Salt in Gunny's of 15 and 25 pounds each;

200 brls copper distilled whiskey, guarrantied good.

75 brls ann hf brls old Bourbon and Rye, best artinie;

50 qr and 1-8 pipes French Brandy, warranted pure and genuine;

150 boxes soap, different brands, Olein, Palm and Family:

15 tierces new Carolina rice;

100 casks Lee's New Castle Soda;

25 boxes soda in pound papers;

100 boxes assorted candy;

25 boxes fancy candles;

200 chests and half chests and cantins Imperial. Gunpowder and Young Hyson teas;

200 bxs Tobacco, Glasgow and Virginia;

125 coils Manilla all sizes;

50 doz wooden buckets and 35 dozen each no 1 & 2 Tubs;

36 doz wash boards.

Our stock is the largest above St. Louis, all of which was brought before the late advance and shipped at twelve and a half cents per 100 lbs, which gives us great advantages over our neighbors who have not yet received their stocks. NAVE, McCORD & CO.

Sept. 9, 1858.-tf.

MEDICINES.

McLean's

STRENGTHENING CORDIAL

AND

BLOOD PURIFIER!!

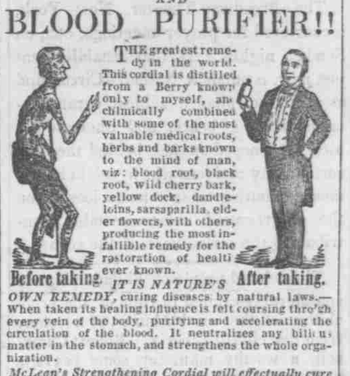

THE greatest remedy in the world. This cordial is distilled from a Berry known only to myself, and chimically combined with some of the most valuable medical roots, herbs and barks known to the mind of man, viz: blood cherry bark, root, wild cherry bark, yellow dock, dandelions, sarsaparilla, elder flowers, with others, producing the most infallible remedy for the restoration of health ever known.

Before taking. *IT IS NATURE'S OWN REMEDY*, curing diseases by natural laws.— When taken its healing influence is felt coursing thro'gh every vein of the body, purifying and accelerating the circulation of the blood. It neutralizes any bilious matter in the stomach, and strengthens the whole organization. After taking.

McLean's Strengthening Cordial will effectually cure Liver Complaints, Dyspepsia, Jaundice, Chronic or Nervous Debility, Diseases of the Kidneys, and all Diseases arising from a Disordered Liver or Stomach.

Heartburn, inward piles, acidity or sickness of the stomach, fullness of blood to the head, dull pain or swimming in the head, palpitations of the heart, choking or suffocating feelings when laying down, dryness or yellowness of the skin and eyes, sudden flushes of heat, depression of spirits, &c.

There is no mistake about it.

This cordial will never fail to cure any of the above diseases, if taken as per directions on each bottle, in German, English and French.

Over half a million of bottles

Have been sold during the past six months, and in no instance has it failed in giving entire satisfaction Who then will suffer from weakness or debility when McLean's Strengthening Cordial will cure you?

To the Ladies.

Do you wish to be healthy and strong? Then go at onte and get some of McLean's Cordial? It will strengthen and invigorate your blood to flow through every vein, and the rich rosy bloom of health to mount to your cheek again, Every bottle warranted to give satisfaction.

For Children.

We say to parents, if your childreg are sickly, puny or afflicted with complaints prevalent among children, give them a small quantity of McLean's Cordial. It sells rapidly, because it always cures. Delay not a moment.

Every Country Merchant

Should not leave the city until he had procured a supply of McLean's Strengthening cordial. A liberal discount will be made to those who buy to sell again.

CAUTION—Beware of druggist or dealer who may try to palm upon you some Bitter or Sarsaparilla trash, which they can buy cheap, by saying it is just as good.—Avoid such men. Ask for McLean's Strengthening cordial, and take nothing else. It is the only remedy that will purify the blood throughout, and at the same time strengthen the system.

One table spoonful taken every morning is a certain preventive for cholera, chills and fever, yellow fever, or any prevalent disease.

Price only $1 per bottle, or 6 bottles for $5.

J H McLEAN,

Sole proprietor of the cordial,

Also, McLean's Volcanic Oil Liniment

☞Principal depot on the corner of Third and Pine streets, St Louis, Mo.

McLean's Volcanic Oil Liniment.

The best liniment in the world for man or beast

Another Remarkable Cure

Performed by McLean's Volcanic Oil Liniment. Read it for yourselves

Thomas Ford, a blacksmith, living near Cass avenue Tenth street, had a horrible running sore on his foot—He tried various Liniments, Salves, &c, but could do it no good. He despaired of ever being able to work at his trade again, because he could not bear any weight on his foot; and by one bottle of McLean's Volcanic Oil Liniment he is now perfectly cured.

Rheumatism, neuralgia, paralysis, bruises, sprains, stiffness in the joints or muscids, swellings, sore throat, earache or toothache, &c, yield to the magic influence of this wonderful liniment.

For horse and cattle, it is an infallible remedy for chafes, scratches, cracked heels, lameness, spavin, fistula, bruises, swellings, wounds, rattle-snake bites, and various other diseases which animals are liable to from injuries or accidents.

Every country merchant should obtain a supply of McLean's Volcanic Oil Liniment. It sells rapidly because it always cures.

A liberal discount will be made to merchants who buy to sell again.

☞For sale by J H McLEAN, proprietor, corner of Third and Pine streets, St Louis, Mo.

ZOOK & BALDWIN,

Ft roogCity, Mo.,

Dealer in

DRUGS,

And

MEDICINES.

Chemicals,

Dye Woods, Dyestuffs,

Oils, Paints, and Painters Articles

Varnishes, Window-glass and Putty,

**