JUDGE MORRISSEY HAS FILED FOR RE-ELECTION

CHIEF JUSTICE OF NEBRASKA SUPREME COURT HAS MADE EXCELLENT RECORD.

HIS JUDICIAL OPINIONS CLEAR

Work of Court Expedited Under His Leadership.— Gain of Six Months on Docket.

Chief Justice Andrew M. Morrissey, of the Nebraska supreme court, has filed as a candidate for re-election. Petitions for his candidacy from all parts of the state, signed by several thousand voters in excess of the 3,000 required by law, are in the secretary of state's hands.

On account of the excellent record Chief Justice Morrissey has made on

CHIEF JUSTICE A. M. MORRISSEY
who has filed for reelection

the supreme bench and the manner in which the work has been expedited since he became its head, it is expected he will have no serious opposition for re-election. Under his leadership the court has gained six months' time on its docket during the last year, and is now hearing and disposing of cases more rapidly than ever before. Being in the prime of life and in vigorous health, Chief Justice Morrissey has not only handled his own part of the work in a manner satisfactory to litigants and to attorneys having cases before the high tribunal, but some of his energy has been infused into the entire machinery of the court.

Clear-Cut Opinions.

His judicial opinions are models of clear thinking concisely expressed. The chief justice gets to the point of a case without indulging in superfluous verbiage. This quality has won for his decisions the undivided respect and esteem of the legal profession, which calling he has followed for twenty years.

Between his associates on the supreme bench and himself there has been the utmost cordiality, and he enjoys their respect and good will. During the incumbency of Chief Justice Morrissey ,nothing has been heard of the personal animosities and disagreements which formerly existed between members of the court.

Judge Morrissey is a native of New York state. He came to Nebraska twenty-five years ago and has lived here ever since. Before coming to Lincoln, his home was at Valentine.—Lincoln Daily Star.

It will be well for voters to bear in mind that judges are no longer nominated or elected on party tickets. Nominations for judicial positions are now made in a somewhat similar way to the method employed in electing city commisisoners in cities under the commission system. The names are printed on a ballot separate and distinct from the regular party ballot, no party designation is allowed, and the candidate runs on his merits. Under one system or another a number of states have provided for taking the courts out of politics. The same year that we adopted our non-partisan law, Minnesota passed an act which not only takes the courts but also takes the county offices and candidates for the legislature off the party ballots. In that state judges, county officers and members of the legislature are elected without a party designation and in utter disregard of party affiliation. Last year Iowa passed a non-partisan judiciary law very similar to ours, and in the future party lines will be disregarded in Iowa, as in Nebraska.

This year we elect one chief justice and three associate justices. At the primary the voter is allowed to vote for one chief justice and three associate justices, but there will be twice as many nominations as there are offices to fill. Thus two candidates will be nominated for chief justice and six nominated for associate justice.

Woman Cures Horse Colic.

The men were away as usual. The horse was bad. A lone woman could not "drench" in the old way. She called up a neighbor and her men were away—but: "We have Farris Colic Remedy that you drop on the horse's tongue," says Mrs. Neighbor. So she came over and dropped Farris Colic Remedy on the horses's tongue and the horse was well when the men came home. Moral: Get Farris Colic Remedy so the women can cure horse colic. We sell it at 50 cents a bottle on the Money Back Plan.—J. J. Slominski.

ANNOUNCEMENTS.

County Treasurer.

I hereby announce myself a candidate for the office of County Treasurer, subject to the wishes of the republican voters at the primary election to be held on April 18, 1916.
G. W. COLLIPRIEST.

County Treasurer.

I hereby declare myself a candidate for nomination for county treasurer of Sherman county subject to the decision of the republican voters of said county at the primary election April 18.—D. C. GROW.

County Treasurer.

I hereby announce myself a candidate at the coming primary election for the democratic nomination for the office of County Treasurer, subject to the approval of the voters.

I have been in touch with every detail of the work of the office since I have been deputy and feel that I am perfectly competent to safeguard the interests of the county, insofar as they concern the office of County Treasurer. Your support respectfully solicited.
PEARLE NEEDHAM.

County Treasurer.

I hereby announce that I have filed for the nomination of County Treasurer, subject to the wishes of the democratic voters at the primary election to be held on April 18. Your support will be appreciated.
GARRET H. LORENZ.
Ashton, Nebr.

County Treasurer.

I hereby declare myself a candidate for the nomination for County Treasurer, subject to the decision of the democratic voters of Sherman County at the primary election, April 18. T. H. ELSNER.

County Treasurer.

I hereby announce myself a candidate for the democratic nomination for County Treasurer, subject to the wishes of the voters at the primary election April 18. Your support and vote will be appreciated.
EMIL HOLUB,
Bristol Township.

County Sheriff.

I hereby announce that I have filed for the nomination for sheriff of Sherman county, subject to the wishes of the republican voters, at the April primary election. Your support and vote will be appreciated.
L. A. WILLIAMS.

County Sheriff

As I have filed for the republican nomination for County Sheriff at the primary election to be held April 18, I take this method of soliciting your support and vote at the said primary. Any favors shown me will be appreciated C. J. TRACY.

For County Sheriff.

I hereby announce that I have filed for the nomination of sheriff, on the democratic ticket, subject to the good will of the voters at the April primary election. Your support and vote will be appreciated.
LOYD N. BLY.

County Sheriff.

I hereby announce that I am a candidate for the democratic nomination for county sheriff at the primary election to be held on April 18. Your support and vote will be appreciated.
M. C. MULICK.

County Sheriff.

I hereby announce myself a candidate at the primary election to be held April 18, for the democratic nomination for County Sheriff. Any favors shown me will be appreciated.
A. C. OGLE.

County Sheriff.

I wish to announce that I have filed for the democratic nomination for sheriff of Sherman county, subject to the decision of the voters at the primary election to be held on April 18. Any favors shown me will be appreciated.
J. A. THRAILKILL,
Litchfield, Neb.

County Sheriff.

I hereby announce myself a candidate for the republican nomination for county sheriff, subject to the wishes of the voters at the primary election to be held on April 18. Your support and vote is respectively solicited.
J. J. GOLUS.

State Senator, 22nd District.

I wish to announce to the voters of Sherman, Buffalo, and Kearney counties, that I have filed for the nomination for State Senator from the twenty-second senatorial district on the democratic ticket. I will appreciate your support and vote at the primary election, April 18.
W. D. ZIMMERMAN.

State Representative.

I hereby announce that I have filed for the nomination of state representative from the 57th district, on the republican ticket, subject to the wishes of the voters at the April primary. Your vote and support respectfully solicited.
ALONZO DADDOW,
Austin, Nebr.

State Representative.

I hereby desire to announce that I am a candidate for the nomination for Representative of the Fifty-seventh District subject to the will of the republican voters of Sherman county at the Primary Election April 18. Your support will be greatly appreciated. C. W. BURT.

State Representative.

I hereby announce that I have filed for the democratic nomination for state representative of the 57th district, subject to the wishes of the voters at the April primary election. Your support and vote will be appreciated.
C. W. TRUMBLE.

Supervisor Fourth District.

I hereby announce myself a candidate for the nomination for supervisor from the Fourth District, on the democratic ticket, subject to the wishes of the voters at the April primary. Your support and vote is respectfully solicited.
J. B. O'BRYAN.

Supervisor Fourth District.

I hereby announce that I am a candidate for the nomination for supervisor of the fourth district, on the republican ticket, subject to the wishes of the voters at the primary election to be held on April 18. Your support appreciated.
W. T. GIBSON.

Supervisor Fourth District.

I wish to announce that I am a candidate for the nomination on the republican ticket for the office of County Supervisor from the Fourth district. If my services in former township offices have been satisfactory, I will appreciate your support at the primary election, April 18. H. J. JOHANSEN.

Supervisor Sixth District.

I hereby announce that I am a candidate for the democratic nomination for Supervisor for the Sixth District, Sherman county, at the primary election to be held on April 18. Your support and vote is earnestly solicited.
GEORGE BRAMMER,
Bristol Township.

County Superintendent.

I hereby announce myself as a candidate for the office of County Superintendent of Schools of Sherman county, subject to the good will of the democratic voters at the April primaries. I assure you one and all that I shall not only appreciate any effort you may make in my behalf, but, if nominated and re-elected, I will continue to do all in my power to further the cause of education in Sherman county. L. H. CURRIER.

County Superintendent.

I hereby announce my candidacy for the republican nomination for the office of County Superintendent of schools of Sherman county subject to the pleasure of the voters at the April primaries. Your support will be greatly appreciated.
MARY A. K. HENDRICKSON.

County Superintendent.

I desire to announce myself a candidate for the nomination for County Superintendent of Sherman county subject to the will of the democratic voters of the county at the primary election, April 18.
R. D. HENDRICKSON.

County Superintendent.

I hereby announce myself as a candidate for County Superintendent of Schools, subject to the will of the democratic voters of Sherman County at the primary election to be held April 18, 1916. Your support will be appreciated. J. F. NICOSON.

County Judge.

I hereby announce myself a candidate for the nomination of County Judge on the non-partisan ticket subject to the wishes of the voters at the primary election April 18, 1916.—E. A. SMITH.

County Clerk.

I hereby announce myself a candidate for the office of County Clerk subject to the wishes of the democratic voters at the primary election to be held on April 18, 1916.—L. B. POLSKI

County Attorney.

I wish to announce my candidacy at the April primaries for the democratic nomination for County Attorney. I respectfully solict the votes of all who think I should have a second term. LAMONT L. STEPHENS.

Clerk of District Court.

I hereby declare myself a candidate for the nomination for Clerk of the District Court of Sherman county, subject to the decision of democratic voters of said county at the primary April 18, 1916.—CHAS. BASS.

Clerk of District Court.

I wish to announce that I am a candidate for the republican nomination for Clerk of the District Court for Sherman county, subject to the will of the republican voters of said county at the primary election, April 18. Your support and vote will be appreciated.
J. W. CONGER.

County Assessor.

I hereby announce that I am a candidate for the nomination of County Assessor on the democratic ticket at the primary election to be held on April 18. Your support is solicited.
O. F. PETERSON.

County Assessor.

I wish to announce that I am a candidate for the nomination for the office of County Assessor subject to the will of the republican voters of the county at the Primary election, April 18. J. H. WELTY.

State Senator.

I am a candidate for the republican nomination for state senator, 22nd district, comprising Kearney, Buffalo and Sherman counties. Your support and vote is respectively solicited.
ROLLIN ORCUTT,
Minden, Nebr.

State Senator.

I desire to announce myself as a candidate for State Senator subject to the will of the republican voters at the April 18, primary. I will appreciate your vote and support in this contest. O. G. SMITH.

MOTHERS.

Should see that the whole family take at least three or four doses of a thorough, purifying system cleaning medicine this spring. Now is the time. The family will be healthier, happier and get along better if the blood is given a thorough purifying, the stomach and bowels cleaned out, and the germs of winter, accumulated in the system driven away. Hollister's Rocky Mountain Tea is the very best and surest Spring Remedy to take. Get it at once and see the difference in the whole family. Their color will be better, they'll feel fine and be well and happy. 35c. The best spring tonic laxative, purifier.—Graefe Pharmacy.

FOR SALE.

Three and one-half acres of land. Also another tract of four and one-half acres; six lots fenced chicken tight, half in cherry and plum trees. Also a bran new two seated spring wagon, set of double harness and a stack of alfalfa hay.—Alfred Anderson.

LIVE STOCK PRICES AT SOUTH OMAHA

Increase in Receipts Brings 10-20 Decline in Prices

A 10-15c BREAK IN HOGS

Liberal Run of Sheep and Lambs and a Strong, Active Market. All Lambs Show a 10c Advance Selling Up to $11.45. Mutton Grades in Fair Demand and About Steady.

Union Stock Yards, South Omaha, April 11, 1916.—The week opened out with a liberal run of cattle, 6,400 head, or almost three times as many as were here a week ago. Trade was dull from start to finish and beef steers were mostly 10@20c lower, tops reaching $9.15. Cows and heifers were in very moderate supply and not far from steady and there was a good demand and a steady to strong market for stock cattle and feeding steers.

Quotations on cattle: Prime beeves, $9.00@9.25; good to choice beeves, $8.75@9.00; fair to good beeves, $8.40@8.70; common to fair beeves, $7.50@8.35; good to choice heifers, $7.25@8.25; good to choice cows, $7.00@7.85; fair to good cows, $6.25@7.00; canners and cutters, $4.50@6.00; veal calves, $7.00@10.50; bulls, stags, etc., $5.75@7.75; good to choice feeders, $7.85@8.50; good to choice stockers, $7.75@8.25; fair to good feeders, $7.40@7.80; common to fair feeders, $6.50@7.25; stock heifers, $6.75@7.75; stock cows, $5.75@6.75; stock calves, $7.00@8.00.

Hog Receipts Liberal.

Receipts of hogs were tolerably liberal for a Monday, about 7,800 head, and the quality was very good. Eastern markets were all lower and bids and sales on the local market were generally around 10@15c lower than the close of last week. Tops brought $9.30 and the bulk of the trading was at $9.10@9.20. A week ago the top was $9.60 and the bulk sold at $9.25@9.50.

Heavy Run of Lambs.

There was a rather heavy run of sheep and lambs, 10,000 head, but demand from all sources was keen and the trade was active and strong throughout. Fat lambs sold fully 10c higher, the best bringing $11.45. Ewes also sold strong to a dime better, heavy wooled stock bringing $8.50.

Quotations on sheep and lambs: Lambs, good to choice handy, $11.25@11.45; lambs, fair to good handy, $11.00@11.25; lambs, fair to choice heavy, $10.75@11.25; lambs, clipped, $8.50@9.25; yearlings, fair to choice, light, $9.25@10.25; yearlings, fair to choice, heavy, $8.50@9.25; wethers, fair to choice, $8.00@9.00; ewes, good to choice, $8.40@8.75; ewes, fair to good, $7.90@8.40.

H. P. SHUMWAY
Republican Candidate for
Lieutenant Governor

Farming—Wakefield, Nebr.—34 yrs.
State Senator, serving third term.
Author of the Shumway Law—State aid to schools teaching agriculture, manual training and domestic science.

PLATFORM.

State wide prohibition.
Greater vocational education.
Conservation of state resources.
Municipal ownership.
Strict economy in expenditure of state's money.
Upon this platform and his public record, he asks your support.

JOE W. LEEDOM.

Republican Candidate for the Nomination for the Office of Commissioner of Public Lands and Buildings.

Twenty-five years' residence in both eastern and western Nebraska have given him an insight into lands rentals and values that will make him of the greatest use to the people of the state. He was born in Wheeler county, educated in the country print shop and the High Schools of Pierce county and has taken work at the State University and Morningside college. He is now editor of the Gordon Journal and is one of the men who are developing the western part of the state. He has no one back of him but his friends and is making the race on the watchword of "Efficiency—Not Politics." He will appreciate your support at the primary election Tuesday, April 18th.

JOE W. LEEDOM.

Sure hatch incubators. Sold by J. J. Slominski.

VICTORY FOR 1916

SUCCESS for the Republican Presidential Candidates this year depends on the reunion of the factions in the party on progressive lines. The candidates for delegates to the National Convention named below are known to favor such reunion:

For Delegates-at-Large
Vote for FOUR
- ☒ N. P. DODGE
- ☒ E. R. GURNEY
- ☒ E. L. HEVELONE
- ☒ A. C. EPPERSON

For Alternates-at-Large
Vote for FOUR
- ☒ J. F. WHITE
- ☒ O. O. SNYDER
- ☒ W. L. ANDERSON
- ☒ A. B. WOOD

For Delegates from Sixth District
Vote for TWO
- ☒ E. D. MALLERY
- ☒ R. S. RISING

For Alternates from Sixth District
Vote for TWO
- ☒ JOHN A. DAVIES
- ☒ DR. J. J. BISGARD

For National Committeeman
Vote for ONE
- ☒ R. B. HOWELL

Cut this out and take to the polls election day, April 18th.
Polls Open at 8 a. m., Close at 8 p. m.

REPUBLICANS!
Your Vote Next Tuesday for
JOHN L. KENNEDY
—FOR—
UNITED STATES SENATOR
Will Help Elect the Republican Ticket This Fall.

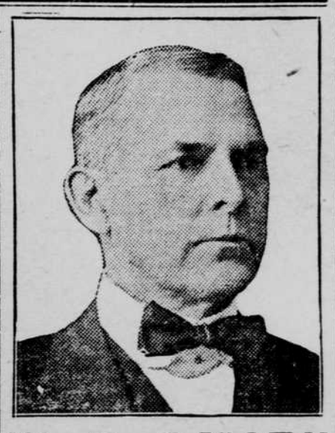

W. B. SMITH
CLAY CENTER, NEBR.
Republican Candidate for Nomination
Secretary of State

Thirty years in Nebraska in the same community. Retires voluntarily from Clerk of District Court position January 1, 1917. Served eight years and thinks no man should hold one official position longer. Lifetime in clerical work. Never have found anything better than straight Republicanism. Thank you for your time and will be grateful for your support.

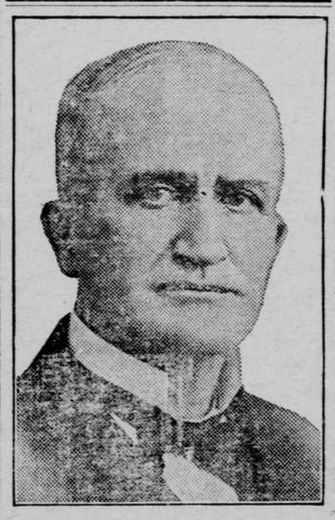

JUDGE ALBERT J. CORNISH

Candidate for Judge of the Supreme Court.

Is now serving his twenty-first year as judge of the district court of Lancaster County.

Reputed to have a profound knowledge of the law, absolutely impartial and human in his judgments. Mature, but vigorous and active.

His neighbors have five times wanted him to be their judge.

NEBRASKA FIRST
An Economical, Progressive and Business Like Administration
C. J. MILES
Republican Candidate for Governor
Primaries April 18, 1916

Seed Corn.

I will have a car of yellow seed corn here within a few days. Will ask you to test out this corn yourself and our price will be $1 per bushel for Nebraska grown corn. Also expect a car of white seed corn in the ear.—E. G. Taylor.

VOTE YOUR REAL PREFERENCE.

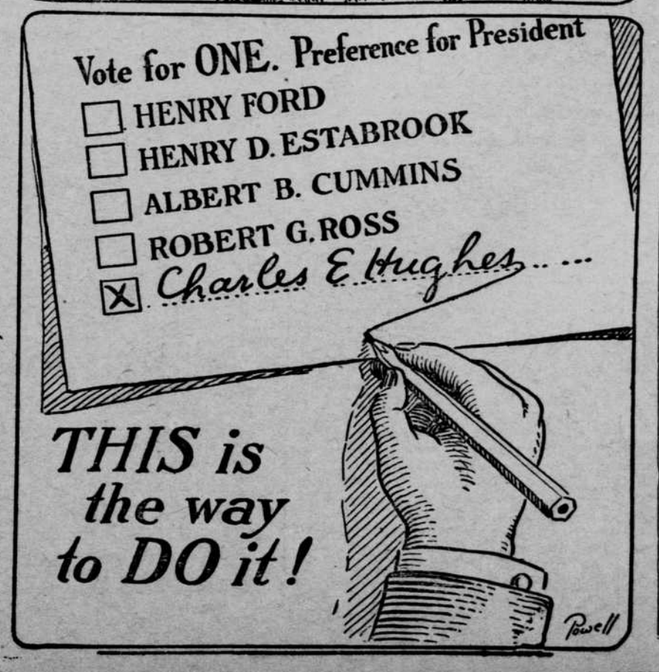

REPUBLICANS NAME STRON

Indications Point t tion of John L. K

BEST MAN FOR U. S

In the contest for th nomination for United S to be decided at the pri on April 18th, indications selection of John L. Ken ha for that important Kennedy has been condu gressive campaign whicl every respect. He has n personalities, and has p views on state and natic the voters in a clear-cut manner. He has shown the logical man for the to nominate. His publ meetings over Nebraska well attended and his sponsive to his addresse nedy has thus made man admirers who express see him the candidate of lican party, believing th one man who will be able senatorial honors from t this fall.

JOHN L. KENN

The enthusiasm amon and the doubtful attitude ocrats, points to a Repub this fall, providing the careful in selecting the me their candidates before The office of United Stat one of the most importan voters will demand that N one of her best men to in the upper branch of ing the next six years, w important questions will government. Leading Re Nebraska as well as over the most influential Repu papers of the state hav themselves along the lin Kennedy is the right man publicans to nominate. his full party strength. ability to cope with big q has demonstrated this a splendid service he rend gress in 1905-1907. Many braska newspapers have themselves along the same editorial from the Broken lican, given below:

On the eve of the com John L. Kennedy to our cit lic address the Republican ure in calling attention to qualifications of Mr. Kenn office for which he seeks lican nomination at the pri feel that he is the logical c this office and if nominat man strong enough to win th

It is desirable that we ha sentative in the senate a stands for progressive spi gence and integrity of the and we think that all these bined in the personal qua characteristics of Mr. Kenne a man who will not only pro able to his party but will b spection of others in the which is to follow.

Mr. Kennedy has been a and influential citizen of O many years. About thirty-th ago he came there and st practice of law, having gradu the law school of the state During the time he has been has always taken an active p affairs of the state and city the confidence of the men wi he has associated. In this has prospered to the extent been termed one of the su business men of the city.

Mr. Kennedy served two the house of representatives ington from the Omaha distri 1905 to 1907. His record dur time was that of service and edge of national legislation a lative methods, which will be vantage to him in the office h He has also served as chairma Republican state central comm 1911 when the entire ticket w ed. Mr. Kennedy is a good sp trained debater, a studious headed" man; all this combin a pleasing personality and a d ble character. You owe it to you meet him while he is in your c it is our opinion you will pro him as we have, the logical can

Notice.

Having rented the big pastur of town, all parties wishing to their cows this season will know in time. Season begins M and closes October 15th. $1.25 first month with service, after $1.00 per month. Cash month in advance.—C. W. CONH 15-2

FOR SALE.

Three short horn bulls, two surrey gang plow. Phone Black L. N. Smith.