SEND NO MONEY

DEFIANCE

$16.00

Deposit with your freight agent sufficient money to guarantee the freight charges and we will forward to you our elegant drop head, five drawer Sewing Machine. Guaranteed for five years. A complete set of modern attachments and instruction book with each machine. You can examine this machine and if satisfactory, you will then pay to your local freight agent $16.00.

You take no chances. Keep your money until you are perfectly satisfied as to the quality of the goods.

New bicycles complete $13.50, and sold on the same terms.

Second hand wheels from $3 up.

We sell all parts for every sewing machine manufactured.

NEBRASKA CYCLE CO.

Cor. 15th and Harney Sts. OMAHA, NEB.

FOUR FAVORITE FAMILY FOODS.

Necia Coffee,

Murdock's Pure Spices,

"Opt" Flavoring Extracts,

And----

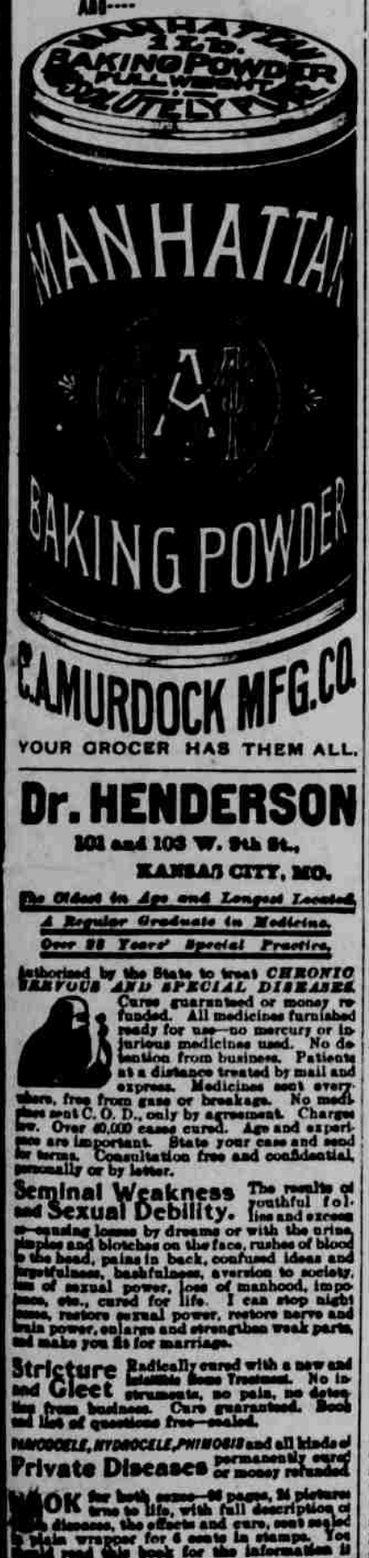

R.A.MURDOCK MFG.CO.

YOUR GROCER HAS THEM ALL.

Dr. HENDERSON

101 and 103 W. 9th St.,

KANSAS CITY, MO.

The Oldest in Age and Longest Located,

A Regular Graduate in Medicine,

Over 28 Years' Special Practice,

Authorized by the State to treat CHRONIC NERVOUS AND SPECIAL DISEASES.

Cures guaranteed or money refunded. All medicines furnished ready for use—no mercury or injurious medicines used. No detention from business. Patients at a distance treated by mail and express. Medicines sent everywhere, free from gaze or breakage. No medicines sent C. O. D., only by agreement. Charges low. Over 60,000 cases cured. Age and experience are important. State your case and send for terms. Consultation free and confidential, personally or by letter.

Seminal Weakness and Sexual Debility. The results of youthful folies and excesses—causing losses by dreams or with the urine, pimples and blotches on the face, rushes of blood to the head, pains in back, confused ideas and forgetfulness, bashfulness, aversion to society, loss of sexual power, loss of manhood, impotence, etc., cured for life. I can stop night losses, restore sexual power, restore nerve and brain power, enlarge and strengthen weak parts, and make you fit for marriage.

Stricture and Gleet Radically cured with a new and scientific Home Treatment. No instruments, no pain, no detention from business. Cure guaranteed. Book and list of questions free—sealed.

HYDROCELE, HYDROCELE, PHIMOSIS and all kinds of Private Diseases permanently cured or money refunded.

BOOK for both sexes—96 pages, 24 pictures true to life, with full description of these diseases, the effects and cure, sent sealed in plain wrapper for 6 cents in stamps. You should read this book for the information it contains.

N. B.—State case and ask for list of questions. Hunter Museum of Anatomy, for men only.

WANTED—We want you to read the Hummer, 24 pages every issue. The Hummer publishes more paid want advertisements than any similar publication you ought to read them. SPECIAL—Send us the name and address of one of your friends, together with one dime, and we will send you the Hummer on trial 3 months. Address quick. The Hummer 23-2-2, N. 16th st., Nebraska City, Neb.

COUNTRY PUBLISHERS COMP'Y
OMAHA, Vol. 3—No. 19—1900

STOP THAT HEADACHE

TYLER'S HEADACHE ANTIDOTE

WILL DO IT.

Pleasant to take; No bad effects; Gives immediate relief.

Ask Your Druggist for It.

Note: If your druggist does not have it in stock, send us his name and we will send you a sample, free

Prepared by Richardson Drug Co., Wholesale Druggists, 1021, 1023 and 1025 Jackson St., Omaha, Neb.

WATCHES FOR EVERYBODY

The Nebraska Independent Gives Guaranteed Timekeepers as Premiums for New Subscribers.

For the purpose of increasing its circulation, the Nebraska Independent, published at Lincoln, Nebraska, has made arrangements to give a GUARANTEED WATCH to every man, woman, and child who will assist in circulating that valuable paper. The offer is a most liberal one and deserves the ready support it has received. The watch is a nickle plated, stem wind and stem set, complete in every particular, guaranteed.

TERMS.

1. The Independent until close of the campaign (nearly seven months)—35c.

2. The watch free as a premium for 12 campaign subscriptions at 35c each, $4.20.

N. B.—The rate of 35c for the campaign is only a trifle more than one-half the regular subscription price. The campaign rate is itself a liberal offer, and when the premium watch is considered it makes a proposition never equaled by any paper in the state.

3. To those who do not care to get as many as twelve campaign subscriptions, the watch is sent as a premium for 5 campaign subscriptions at 35c each—($1.75)—and an additional $1.25—or a total of $3.00.

These offers certainly place the watch within the reach of everyone.

There will be much of interest during the coming campaign. No one will regret the payment of so small a sum as 35 cents for the Independent from now until November 6th. It will contain a vast amount of information that cannot be obtained in any other paper. It is the most fearless champion of the rights of the people to be found in the west. It is first in the fight for "equal rights to all and special privileges to none." Why not take advantage of this liberal offer to secure a valuable premium for yourself or your boy and help to increase the circulation of such an excellent paper as the Independent?

For further particulars, sample copies and blanks, address The Independent, Department "A" Lincoln, Neb

---

A double wedding took place at Mainville, Pa., in which a grandmother and her granddaughter were the brides. The ceremony was performed by Rev J. D. Smith of the Baptist church of Bloomsburg and was witnessed by a large number of friends. F. W. Gearhart of Altoona married Mrs. Mary C Farnsworth of Bloomsburg and her granddaughter, Miss Pauline Smith, the daughter of Miles Smith of Mainville, was married to Herman Young of Philadelphia.

HOW'S THIS?

We offer One Hundred Dollars Reward for any case of Catarrh that cannot becured by Hall's Catarrh Cure.

F. J. CHENEY & CO., Props., Toledo, O.

We, the undersigned, have known F J. Cheney for the last 15 years, and believe him perfectly honorable in all business transactions and financially able to carry out any obligations made by their firm.

WEST & TRUAX, Wholesale Druggists, Toledo, O.

WALDING, KINNAN & MARVIN, Wholesale Druggists, Toledo, O.

Hall's Catarrh Cure is taken internally, acting directly upon the blood and mucous surfaces of the system. Price 75c per bottle. Sold by all Druggists. Testimonials free.

Hall's Family Pills are the best.

Dr. Kay's Lung Balm for bronchitis

Dr. E. O. Smith of Kansas City, Mo. the famous specialist in the treatment of cancer, will have a column ad. in this paper next week, to which we call your attention. He has a treatment which positively cures, and his cures are permanent. Read the ad. and write him for further information.

Chicago Post: "Did your courage ever desert you?" she asked of the popular hero. "Did you ever entirely lose your nerve?" "Madam," he replied, in a tone that was an admission in itself, "I once played the leading male role in a big church wedding."

The worst coughs cured by Dr. Kay's Lung Balm. Druggists sell it. 10, 25, 50c

---

Many people have tried in vain to find a successful treatment for that dreadful disease, cancer. We call the attention of such to the column ad. which will appear in this paper, next week, of Dr. E. O. Smith, the celebrated specialist of Kansas City, who positively guarantees a cure for every case he undertakes. Read his ad. and testimonials, and write him for further particulars.

There is nothing more gratifying than the consciousness of doing good.

Hon. A. U. Wyman, ex-Treasurer of the United States, writes: "Having known of some remarkable cures of Omaha people effected by the use of Dr. Kay's Renovator and Dr. Kay's Lung Balm, I believe that these great remedies are worthy of the confidence of the public." No remedy has ever been discovered which cures so large a per cent of bad cases of stomach, liver and bowel troubles as Dr. Kay's Renovator. Send for proofs of thousands of cures. Sold by druggists at 25 cts. and $1. For free advice, samples and book, write Dr. B. J. Kay, Saratoga, N. Y.

Renovate the system with Dr. Kay's Renovator. Price 25c and $1. Try it.

Philadelphia Record: Hoax—My wife always takes me along when she wants a hat. I can pick out the very latest styles. Joax—How do you manage it? "By looking at the price tags."

Dr. Kays' Renovator for the liver.

See the wonderful testimonials in Dr. E. O. Smith's ad. in this paper next week. He guarantees to cure every case of cancer that he takes. Write to him about it. Address Dr. E. O. Smith, Kansas City, Mo.

$7.00—CREAM SEPARATOR—$7.00

The Rector Automatic Cream Separator, 12-gallon size, $7.00, and the 24-gallon size $10.00. Write for terms to agents. There is nothing equal to them as a cream getter. Address.

THE NATIONAL MEDICATED LIVE STOCK FOOD CO.

OTTUMWA, IOWA.

To purify the blood renovate with Dr Kay's Renovator. Ask druggists for it

THE ABANDONED MINE.

"Boys, I've been thinking."

Jim Peters' three companions, who were lounging with him in front of a little log cabin up in the Sierra Nevada mountains, sat suddenly erect, and, assuming an air of the most complete astonishment, stared at him curiously for almost a full minute.

"Jim," one of then said finally, "did you speak jest now, or was I sorter dreamin'?"

"I reckon I spoke, Mr. Cobb," Jim Peters replied, carelessly.

"What was that remark you made, Jim?"

"Nothin', only I said I'd been a thinkin'."

Cobb looked at the other two men and nodded his head, then they all turned their eyes on Jim and scrutinized him wonderingly. After a while old man Cobb said:

"Jim, are you in earnest?"

"Of course I am," Jim answered. "What makes you ask that?"

"And you shore been thinkin'?"

"Certainly."

"Let me feel your pulse, Jim," Cobb said, solicitously, approaching his victim.

"Do you feel much weak?" Orton asked, also looking at Jim with mock sympathy.

Jim sat up and looked at his tormentors in well feigned surprise.

"What in the nation you blamed crazy fools talkin' 'bout?" he asked.

"We were afraid that spell of thinking you had on might prove fatal," Cobb answered.

"O, you were eh? Well, you needn't be uneasy. Just because fools like you never think ain't no sign smart men like me never do such things."

There was no reply to this, neither Cobb nor his companions seeming to have anything to say. After a short pause, Jim went on, speaking seriously.

"What I was thinking about," he said, 'is that abandoned mine up the gulch. If it turns out to be as rich as it looks, I'll get a good stake out of it in a short time."

"Then what will you do?" Cobb asked.

"I guess I'l go back East."

"And marry and settle down—eh?"

A shadow passed over Jim Peters' face and he became grave in a moment.

"No," he said; "I'll not do that. At least I'll not marry unless—"

Jim stopped suddenly and sat gazing longingly out across the valley that stretched away before him. He drew a deep sigh of resignation and an air of sadness seemed to settle down over him. Presently Cobb touched his arm and said:

"Unless what, Jim?"

Jim hesitated a moment and then replied:

"Unless the woman I love becomes free."

"I don't understand," Cobb said.

"Why should you?" Jim answered. "It is nothing to you, anyway. It is nothing to you that the woman I loved and love yet was driven into a marriage with another man back thre at home while I was out here in California trying to get a little start in the world so that I could go back and make her my wife. It wouldn't be of any interest to you to know her father stopped all my letters to her and told her I was married out here, and by all such lies worked on her till he got her to marry the man of his choice, though she didn't love the man, and never has loved him and never will."

Jim became too much agitated to say more, so he arose and walked away down the gulch. Cobb watched him for a little while, then turned to his companions and said:

"Poor Jim! Blamed tough on him to be swindled out of his sweetheart that way."

"Mighty tough," Brown agreed. "Reckon he ain't never goin' to marry unless she becomes a widow."

Cobb took his pipe from his pocket, filled and lighted it, and proceeded to smoke in silence. Two or three minutes passed before he spoke.

"Jim was right worked up," he said, "and I feel kinder sorry for him. I don't want to wish that other man dead, but I can't help wishin' Jim could have his sweetheart an' be happy."

"Maybe he can some time," Brown replied. "Seems like it would be natural, now that he's got a fortune in sight, for him to go back home, git married and settle down."

"He's fixed so far as the fortune is abandoned mine thar is as rich as cream, or else I don't know gold when I se it."

"It's rich all right," Cobb agreed, "an' I doubt if thar is a more promisin' mine in this whole range. But thar is one thing about that mine that I can't make out."

"What is that?" Brown asked.

"Just this," Cobb replied. "Why was that mine ever abandoned?"

"People abandon mines that don't pay to work, and don't give any promise of ever payin'," Cobb continued, "but I never before knew of a rich-payin' mine bein' abandoned. It's somethin' queer, an' I can't understand it."

Cobb was not alone in thinking thus regarding the mine. The same thought had occurred to Jim Peters. To him it appeared remarkably strange that a mine like that should be abandoned. It was a thing entirely beyond his comprehension.

He wasted no time, however, in useless surmising. The mine was his. He had re-located it. He proposed to get the wealth of mineral from it.

Cobb and his companions lapsed into silence. They still lounged in front of the cabin and, though an hour had passed, Jim had not returned.

Presently a horseman came riding along the trail which wound up the side of thte mountain. He was a stranger and well dressed and his horse showed that he had traveled over many miles of road. He came on till he reached the cabin and then he stopped.

I am looking for Mr. Peters," he said. "Is he here?"

At that moment Jim came up and he heard the inquiry.

"Peters is my name," he said.

"Are you the gentleman who recently located an abandoned mine in this section?" the stranger asked.

"I am."

"Then it is you with whom I have business. I am a lawyer and represent the widow of the man who first opened that mine."

"Well, what have I got to do with that?"

"You may have a great deal to do with it and you may have nothing. It all depends on you."

"It does, eh! In that case I guess I have nothing to do with it."

"Not even to recognize the widow's right in the mine?"

"Certainly not. She has no right to it since her husband abandoned it."

"No legal right, you mean?"

"Yes."

"But how about her moral right?"

"I don't know anything about that. The business of minin' for gold ain't run on moral principlees."

"ou proposee, then, to hold the mine?"

"I do."

"Well, you can hold it, of course. I am not going to dispute the legality of your title. But since I am here I want to tell you why I came. Shall I proceed?"

"If you choose."

"In the first place, then, a man left his wife and his home in the East and came out here in search of a fortune in the gold fields. After a long struggle and many disappointments he located a rich mine and developed it slightly. Then he went to the nearest town to get supplies and to make other preparations for working his claim, and while he was there he took sick and after several weeks' illness, died. In the meantime, however, he had written to his wife, telling her of his rich strike and urging her to come to him. She came, but only to find him dead. She is here now, a stranger in a strange land, homeless, friendless, destitute."

Jim Peters began to shift about uneasily, but he remained silent.

"The woman came to me," the lawyer went on, "and told me her condition with tears in her eyes. She also spoke of the mine her husband had located and asked me to help her find it. I made inquiries and found that the mine was somewhere in this section; so I rode this way, and back at the next camp I learned that you had re-located an abandoned mine that was very rich. I soon satisfied myself that your mine is the one for which I was seaching. Hence I am here."

Jim Peters became quite restless and he fidgeted painfully. After a while he said:

"And you are here to see if I won't give up my mine?"

"Well, not exactly that," the lawyer replied. "I am only here to put the situation to you in its true light. Legally, the mine is yours. Morally, it is the woman's. She lost it through no fault of hers. She lost it through the sickness and death of her husband. Its loss is a crushing blow to her. It was all she had left, and she a lone, helpless woman."

Peters turned away for two or three minutes paced slowly back and forth in front of the cabin. He was quite serious and very thoughtful.

"Well," he said at last, stopping in front of the lawyer, "what do you think I ought to do?"

"I don't like to say," the lawyer replied. "I have stated the situation to you and I prefer to let your generosity suggest what you should do. If you feel that you ought to give the poor woman a few dollars—"

"that," Peters interrupted.

"I am sorry. I hoped you would be willing to do that much for her."

"What right have I to offer her a few dollars, when, if your story is true, the whole mine is hers?"

"What do you propose, then?"

"I propose to let her have the mine. What else can I do, as an honest man? I have my faults, but I hope I ain't low-down, sneakin' mean enough to rob a poor, helpless widow because the law gives me the power to do so. I'll go with you and see the woman and if your story is correct I'll give up the mine to her."

The lawyer was surprised and he did not hesitate to say that he thought Jim would be doing quite Galey 3—Abandoned Mine .. enough if he gave up half of the mine. Jim only shook his head.

"Jim," said Cobb, "don't give it up. Remember that if you do you can't go back home, and that woman may be free an' waitin' for you."

"I can't help that," Jim replied. "I ain't goin' to swindle no widder woman."

The next morning Jim and the lawyer set out for town. Cobb and the other two miners shook their heads and said Jim was acting foolish, but when he put it to them seriously whether they would do differently under the circumstances they made no reply, but looked a little sheepish.

In the afternoon of the third day Jim returned, but he was not alone. There was a woman with him, and to the astonishment of the miners he introduced her to them as Mrs. Peters.

"Was she the widder that owned the mine?" Cobb asked afterward.

"She was," Jim replied. "Likewise she was the woman I knowed and loved back East."

Bacteriologists devote themselves to the detection, isolation and destruction of bacteria, and, strange to say, says the Scientific American, they do not appear to have given much attention to the danger that lurks in the ordinary articles of household use. For example, the common house broom is both the habitation and breeding place for whole colonies of bacteria, and cases of disease have been traced to this apparently inoffensive article.

THE WEEKLY MARKET REPORT.

Omaha Union Stock Yards.

The most of the cattle here were corn fed steers with the average quality not so good as on many days of late. Light and medium weight steers seemed to predominate with good heavy cattle scarce. The market as a whole was slow and it was late before a clearance was effected.

With large receipts of fat cattle, buyers were able to take the bear side and the market was bad from start to finish, viewed from a seller's standpoint. As a general thing it would be safe to quote the market as 10c lower, though perhaps in some cases 5 and 10c lower would be enough to call it. Sellers were naturally slow about taking off that much and the result was a very slow and dragging market, so that it took the whole forenoon to effect anything like a clearance of the pens.

Some choice fat heifers sold early at prices that did not look any lower, as high as $4.65 being paid for some, but the general market on cows was slow and a little lower in sympatny with the decline on fat cattle. As compared with the way steers are selling the market on cows and heifers is high.

Not many stockers and feeders were on sale, while there was some little demand. Thin cattle sold just as high as ever in spite of the decline on fat cattle, but as a matter of course warmed up or half cattle were a little lower.

Hogs—As expected, there was a good run of hogs, the receipts being quite large. Eastern markets were reported as lower and there was a general decline all along the line, so that the situation was entirely against the sellers. The market opened at this point with one buyer paying $5.25@5.27½ for good mixed loads and as high as $5.30@5.35 for the best heavy. Other buyers held back and almost immediately the market weakened and buyers began talking $5.25 for the best hogs and $5.20@5.22½ for mixed loads. In fact, some of the heaviest packers were talking about wanting droves to cost $5.25 and under. Sellers were willing to take off in view of the condition of other markets, but they were not willing to take off as much as buyers wanted. The result was that after the early sales of forty or fifty loads the trade came to a standstill and for some time there was practically nothing doing. Later on the hogs sold, so that the bulk was disposed of some little time before midday. The market wound up bad and fully 10c lower.

Sheep—The moderate receipts of the last few days of both sheep and lambs has given the market a better tone and today the trade was in a more favorable condition for the sellers than for some time back. The Jansen sheep sold at $5.35 as against $5.25 for last week, showing an advance of 10c in that instance. The Brooks Mexican lambs sold at $6.85 the same as yesterday. Ewes also sold at steady prices. The market in fact, aside from wethers, could be described as steady and reasonably active. Everything sold in good season.

Quotations: Clipped wethers, $5.20@5.40; clipped yearlings, $5.40@5.60; clipped ewes, good to choice, $4.60@5.00; fair to good clipped ewes, $4.25@4.60; good to choice western wooled lambs, $6.75@7.00, fair to good western wooled lambs, $6.50@6.75; good to choice clipped lambs, $5.65@5.90; fair to good clipped lambs, $5.40@5.65.

CHICAGO.

Chicago, Ill.—(Special.)—Cattle—Receipts 1,000 head; market steady; good to prime steers, $4.85@5.75; poor to medium, $4.20@4.75; stockers and feeders, $3.50@4.60; cows, $3.00@4.50; heifers, $3.25@5.00; canners, $2.20@2.85; bulls, $2.75@4.35; calves, 75c below Thursday at $4.00@5.75; Texas fed steers, $4.00@5.20; Texas bulls, $3.25@3.75.

Hogs—Receipts today, 25,000 head; tomorrow, 25,000 head; left over, 3,866 head; market 5@10c lower; top, $5.47½; mixed and butchers, $5.20@5.45; good to choice heavy, $5.30@5.47½; rough heavy, $5.15@5.25; light, $5.06@5.37½; bulk of sales, $5.25@5.40.

Sheep—Receipts, 11,000 head; market steady to strong; good to choice wethers, $5.25@5.60; fair to choice mixed, $4.00@5.25; western sheep, $5.25@6.60; yearlings, $5.50@6.15; native lambs, $5.50@7.25; western lambs, $5.85@7.25.

KANSAS CITY.

Kansas City, Mo.—(Special.)—Cattle—Receipts, 9,000 head; market steady to shade lower; native steers, $4.00@5.25; Texas steers, $3.50@4.85; Texas cows, $3.00@3.75; native cows and heifers, $3.45@5.00; stockers and feeders, $3.25@6.40; bulls, $3.35@5.00.

Hogs—Receipts, 14,000 head; market 5@10c lower; bulk of sales, $5.20@5.35; heavy, $5.25@5.40; packers, $5.20@5.35; mixed, $5.15@5.32½; light, $5.00@5.25; Yorkers, $5.20@5.25; pigs, $4.45@5.05.

Sheep—Receipts, 3,000 head; market steady; lambs, $5.00@6.75; muttons, $3.75@5.75.

ST. LOUIS.

St. Louis.—(Special)—Cattle—Receipts, 800 head; natives strong; Texans steady; native shipping and beef steers, $3.65@5.80; stockers and feeders, $3.30@4.80; cows and heifers, $2.00@4.75; Texas and Indian steers, $3.60@5.00; cows and heifers, $2.45@4.80.

Hogs—Receipts, 9,000 head; market 5@10c lower; pigs and lights, $5.10@5.30; packers, $5.10@5.40; butchers, $5.35@5.50.

Sheep—Receipts, 1,000 head; market steady; native muttons, $4.50@5.50; lambs, $5.50@6.00; culls and bucks, $4.00@4.25.

GRAIN AND PROVISIONS.

St. Louis. —(Special.)— Wheat—Market higher; No. 2 red cash, elevator, 70½c; track, 72@73c; May, 69⅞c; July, 69⅝@69¾c; September, 68½c; No. 2 hard, 64½@66c.

Corn—Market higher; No. 2 cash, 40c; track, 41@41½c; May, 39⅞c; July, 40c.

Oats—Market higher; No. 2 cash, 24¾c; track, 25¼c; May, 24¼c; July, 23¼c; No. 1 white, 28@28½c.

Rye—Steady at 55c.

Flaxseed—Steady at $1.73.

Pork—Market steady; jobbing, $13.00; old, $13.50.

Lard—Nominal; prime steam, $6.95; choice, $7.00.

Lead—Steady at $4.57½@4.60.

Spelter—Steady at $4.50.

Poultry—Market dull; chickens, 7½c; turkeys, 6@8c; ducks, 7½c; geese, 3@4½c.

Eggs—Steady at 9⅝c.

Butter—Market steady; creamery, 16@19c; dairy, 14@18c.

NEW YORK.

New York.—(Special.)—Butter—Receipts, 7,609 packages; firm; western creamery, 16@20c; factory, 13@14½c.

Cheese—Receipts, 6,341 packages; weak; fancy large white, 11¼c; fancy large colored, 10⅝c.

Eggs—Receipts, 19,332 packages; firm; storage western at mark, 12¾@13½c; regular packing at mark, 12@12¾c; southern at mark, 11@12c.

Sugar—Raw, firm; refined, firm.

Coffee—Dull.

PEORIA.

Peoria, Ill.—(Special.)—Corn — Market steady; No. 2, 39c.

Oats—Market easy; No. 3 white, 24½c.

Whisky—Market firm on the basis of $1.25½ for finished goods.

OMAHA GRAIN AND FLOUR MARKET

Wheat, North Nebraska and Dakota hard, by carload, per bu	$	52
Wheat—No. 3, by carload, per bu, new		55
Rye—Per bu		50
Flaxseed—Per bu		1 15
Flour—Best patent, per cwt	1 80@	1 90
Flour—Second best patents, per cwt	1 50@	1 60
Flour—Low grades, per cwt	80@	90
Flour—Low bakers	1 10@	1 20
RETAIL.		
Flour—Best patents, per sack	1 00@	1 10
Flour—Second best patents, per sack	85@	90

General Brabazon, who has been given command of the Imperial Yeomanry at the Cape, is one of the handsomest men in the British army. Many people who do not know him by naem know him by sight, as he has a style of dress entirely his own, wearing always very roomy hats with wonderful surved brims; while his topcoats are rather conspicuous for their wonderful turnback cuffs and unusually deep velvet collars. He is known everywhere as "Beautiful Bwab."

ALABASTINE

ALABASTINE is the original and only durable wall coating, entirely different from all kalsomines. Ready for use in white or fourteen beautiful tints by adding cold water.

LADIES naturally prefer ALABASTINE for walls and ceilings, because it is pure, clean, durable. Put up in dry powdered form, in five-pound packages, with full directions.

ALL kalsomines are cheap, temporary preparations made from whiting, chalks, clays, etc., and stuck on walls with decaying animal glue. ALABASTINE is not a kalsomine.

BEWARE of the dealer who says he can sell you the "same thing" as ALABASTINE or "something just as good." He is either not posted or is trying to deceive you.

AND IN OFFERING something he has bought cheap and tries to sell on ALABASTINE'S demands, he may not realize the damage you will suffer by a kalsomine on your walls.

SENSIBLE dealers will not buy a lawsuit. Dealers risk one by selling and consumers by using infringement. Alabastine Co. own right to make wall coating to mix with cold water.

THE INTERIOR WALLS of every church and school should be coated only with pure, durable ALABASTINE. It safeguards health. Hundreds of tons used yearly for this work.

IN BUYING ALABASTINE, customers should avoid getting cheap kalsomines under different names. Insist on having our goods in packages and properly labeled.

NUISANCE of wall paper is obviated by ALABASTINE. It can be used on plastered walls, wood ceilings, brick or canvas. A child can brush it on. It does not rub or scale off.

ESTABLISHED in favor. Shun all imitations. Ask paint dealer or druggist for tint card. Write us for interesting booklet, free. ALABASTINE CO., Grand Rapids, Mich.

U. S. HAIR DYE

(Pomegranate Oil.)

Guaranteed absolutely the safest, quickest and cheapest in America.

—OUR MOTTO—

We challenge comparison and defy competition.

We guarantee that if our Vegetable Oil is used in accordance with directions, which accompany each bottle, the whitest hair may be converted into any shade desired, from the lightest brown to the deepest black, without leaving the faintest stain upon the fairest skin or injuring a filament of the finest hair. It is absolutely harmless, containing no injurious or destructive acids of any kind, is easily and rapidly applied and requires no special preparation prior to its application. Trial size, 50c; large size $1.00; by mail 10 cents extra. Address 532 Main St., Long Bldg. Kansas City, Mo.

PUBANZ BROS.,

532 MAIN ST., LONG BLD.

KANSAS CITY, MISSOURI.

$5.00

BUYS A PERFECT

TALKING MACHINE

of simple construction and very durable. It reproduces Songs, Band and Orchestra Music, Funny Stories, etc., as loud and clear as any phonograph made and uses the same records that higher priced ones do. Sent subject to examination on receipt of 50c. Send for this wonderful machine today as we have only a limited number at this price. FREE catalogue describing this and higher priced machines sent on request. REFERENCES: Any business house in Kansas City.

E. P. MORIARTY & COMPANY,

General Sporting Goods.

1109 Walnut St. KANSAS CITY, MO

KIMBALL BROS., MFGS.

1051 9th St. COUNCIL BLUFFS, IA.

CANCER

on her tongue.

A STRONG AFFIDAVIT.

Janey Purvis, being duly sworn according to law, deposes and says that she had a cancer on her tongue and was treated August 24, 1898, by Dr. J. C. McLaughlin of Kansas City, Kansas, with his painless remedy for cancers and tumors; that in about one month her tongue was well, and is sound and well today; there was no pain from the application of the medicine, as she could read during the severest treatment. JANEY PURVIS,

806 Broadway, Leavenworth, Kan.

Subscribed and sworn to before me, Thomas L. Johnson, a notary public, this 17th day of March, 1900, at Leavenworth, Kan. My commission expires August 21st, 1900.

(Seal.)

For further particulars of this painless treatment, address,

DR. J. C. McLAUGHLIN,

KANSAS CITY, - - - - - KAN.

DEATH SENTENCE REVOKED.

Thousands of people condemned to die by their physicians, who said their case was hopeless, are today enjoying all the pleasures of perfect health, permanently cured by our absent treatment. After twenty-five years of unqualified success there is no experimenting nor doubt with us. Our large sanitarium is fully equipped to care for all who desire to come to us, but in almost all cases we can permanently and quickly restore you to health at your own home at a very trifling expense. Don't fail to write us if you are a sufferer. Full information and testimonials free. We court the closest investigation. Write today.

Dr. O. Martin's

PSYCHOLOGICAL SANITARIUM,

Chamber of Commerce Building, Riverview. Kansas City, Kan.

Best Cough Syrup. Tastes Good. Use in time. Sold by druggists.