THE SIOUX COUNTY

'OURNAL.

THURSDAY, Dec. 16th, 1897.

G. D. Canon, Editor and Prop.

F. E. & M. V. R. R. time table.

Going West.	Going East.
No. 1, mixed.....11:20	No. 6, mixed.....3:00

North-Western

LINE

F. M. V. R. R. is the best to and from the

SUGAR BEET FIELDS

—OF—

NORTH NEBRASKA.

A map of the United States.

A wall map issued by the Burlington Route is three feet wide by four long; is printed in seven colors; is mounted on rollers; shows every state, county, important town and railroad in the Union, and forms a very desirable and useful adjunct to any household or business establishment.

Burlington Route

Purchased in large quantities, the maps cost Burlington Route more than fifteen cents each, but on receipt of that amount in stamps the undersigned will be pleased to send you one.

Write immediately, as the supply is limited.

J. FRANCIS, Gen'l Pass'r Agent, Omaha, Neb.

OFFICIAL DIRECTORY.

STATE OFFICERS:

Silas A. Holcomb	Governor
James E. Harris	Lieutenant Governor
W. F. Porter	Secretary of State
John F. Cornell	Auditor
J. R. Meserve	Treasurer
C. J. Smyth	Attorney General
J. V. Wolfe	Land Commissioner
W. R. Jackson	Supt. Public Instruction

CONGRESSIONAL DELEGATION:

John M. Thurston	U. S. Senator, Omaha		
Wm. V. Allen	U. S. Senator, Madison		
J. B. Strode,	Congressman 1st Dist.,		Lincoln
D. H. Mercer,	"	2d "	Omaha
Samuel Maxwell,	"	3rd "	Fremont
W. L. Stark,	"	4th "	Aurora
R. D. Sutherland,	"	5th "	Nelson
W. L. Green,	"	6th "	Kearney

JUDICIARY:

A. M. Post	Chief Justice, Columbus
T. O. C. Harrison	As'te Judge, Grand Island
T. L. Norval	Associate Judge, Seward
D. A. Campbell	Clerk and Reporter, Lincoln

FIFTEENTH JUDICIAL DISTRICT:

M. P. Kinkaid	Judge, O'Neill
W. H. Westover	" Rushville
M. J. Blewett	Clerk, Harrison

TERMS OF COURT:

District Court,—At Harrison, commences Spring term April 13th, jury 14th,
Fall " October 25, jury 26th.

County Court,—At Harrison, commences first Monday of each month.

LEGISLATIVE:

Otto Mutz	Senator, Dist. No. 14, Springview
A. E. Sheldon	Dist. No. 53, Chadron

COUNTY OFFICERS:

Robert Wilson	County Judge
M. J. Blewett	Clerk
Chas. Biehle	Treasurer
W. H. Davis	Supt. Public Instruction
D. Bartlett	Sheriff
J. E. Phinney	Coroner
B. F. Thomas	Surveyor
M. J. Blewett	Clerk of District Court
Grant Guthrie	County Attorney

BOARD OF COMMISSIONERS:

Frank Tinkham	1st District
M. J. Weber (Chairman)	2d "
James F. Young	3d "

VILLAGE OFFICERS:

E. Rohwer (chairman)	Trustee
J. W. Scott	"
D. H. Griswod	"
W. B. Marsteller	"
N. D. Hamlin	"
W. H. Davis	Clerk
Lewis Gerlach	Treasurer

SCHOOL OFFICERS:

J. W. Scott	Director
B. I. Smock	Moderator
Lewis Gerlach	Treasurer

CHURCHES AND SOCIETIES.

Methodist Sunday School meets every Sunday morning at 10:00
J. B. MARSTELLER, Superintendent. W. H. DAVIS, Secretary

EPWORTH LEAGUE.

Regular business meeting first Tuesday evening in each month.
C. L. MARSTELLER, President.
W. H. Davis, Secretary.

Devotional meeting every Sunday evening at 6:45. D. J. CLARK, Leader.

JUNIOR LEAGUE.

Meets each Sunday afternoon at 2:30.
MRS. D. H. GRISWOLD, Supt.

JERRY RUSK POST, No. 265, G. A. R.

Meets second Monday in each month in the court house at Harrison.
E. K. Livermore, Com.

WOODMEN OF THE WORLD.

Harrison Camp, No. 86, meets on each alternate Wednesday evening.
W. H. DAVIS, Clerk. J. A. HANSON, Con. Com.

MODERN WOODMEN OF AMERICA.

Meets each alternate Saturday evening at Bartlett.
J. W. Smith, Clerk. A. R. DEW, V. C.

GRANT GUTHRIE,

Attorney-at-Law.

Prompt attention given to all legal matters in Justice, County and District Courts, and before the United States Land Office.

Fire Insurance written in reliable companies.

☞Legal papers carefully drawn.

HARRISON, - NEBRASKA.

J. E. PHINNEY, M. D.

Physcan and Surgeon.

All calls given prompt attention.

Office in Drug Store.

-HARRISONa- NEBRASKA.

A. T. CLARK,

Lawyer.

Office: 1st Door South of Bartell's Store.

HARRISON, - - - NEB.

NOTICE TO SETTLERS.

The rules of the local land office have recently been amended so that settlers to make final proof shall settle with the publisher before sending in their application. All parties desiring to make final proof can have their papers made out at THE JOURNAL office, free of charge, and promptly transmitted to the land office so that no time will be lost.

☞—Word just received of J. R. McIntire of Hay Springs, the photographer, saying he would not be here as announced in last week's JOURNAL as the Village was canvassed by a photographer two weeks ago. He may be here at some future time.

☞—We are able to offer the JOURNAL, the Thrice-a-Week-World and the World Almanac, all for $1.95. Now is the time to subscribe for the three.

—Subscribe for THE SIOUX COUNTY JOURNAL.

—The murcury dropped down to the twenties last night.

—Wonder if there will be any turkeys in town for Christmas.

—Miss Merriam has gone to Chadron and will be gone until Jan. 1 st.

—Yesterday was perhaps the worst storm of the period so far this winter.

—Mr. A. E. Gates of White River was a pleasant caller at this office on last Monday.

—Mrs. Alice Kreuger, daughter of H. T. Merriam expects to leave for home about the last of next week.

—Michael Bruck and Henry Will were at Crawford Monday night on business they returned the next day.

Notice—Anybody wishing to buy metal wheels will do well to call on or address Chas. Schilt Harrison Neb.

—Georgie Sherill, who has been sick for the past two weeks is so far improved as to be up and around the house.

Mr. R. Niece went to look after his stock on Running Water the first of the week. He was accompanied by Mrs. Niece.

Notice—I tan cattle hides and all kind of skins with hair for robes, or without or leather. See sample and prices in J. H. Bartell's store.

H. GLERICHT. Glen, Neb.

—Mr. Thomas Dunn was in town Tuesday after Dr. Phinney to go out and see his baby who is very sick.

—Sheriff Bartlett came in after the Doctor yesterday to go out to his place to see his children, who are quite sick.

—Dr. Phinney was called to administer to the wants of a patient near Andrews early Tuesday morning and did not return till the next day at noon.

—E. N. Phillips of Chadron who is traveling for an Elgin Ills., firm was in town two orthree days this week, selling memmoral work. He is an old printer by proffession.

—Mr. N. P. Northness of Crawford invaded our sanctum sanctorumon last Saturday and dropped a 50c dollar on our desk, at the same time requesting that his name be inscribed among the readers of the JOURNAL. And so it goes.

—Will Pontius came down from Glen Rock last Friday evening, where he has been acting as relief agent for the past four weeks. He stopped at home over Sunday, and then went to Hot Springs, S. D., where he will act as relief agent there for some time.

—Frank Mooney of Crawford came in on Tuesday's passenger train on some business connected with a trade between he, and I. Richstein who owns the store building occupied in this town by J. H. Bartell. Mr. Richstein wants to trade it for a residence building in Crawford.

—H. C. Rodgers had a cow run over and killed by the train last July near Ft. Robinson. He sued the Railroad Company last week and Grant Guthrie went down Monday to represent the company in the suit which was before Justice D. S. Cox, and had the suit postponed till the 12 th of next month.

—Winter is rubbing pretty close now.

—Heavy wind Sunday also, at night.

—What will the New Year bring forth.

—J. H. Bartell has little time for a Chinaman.

—One week from next Saturday is Christmas.

—Court adjourned until the 30th of this month.

—Old papers for sale at this office, 5c per bakers dozen.

—The children of sheriff Bartlett have the whooping cough.

—Henry Lindaman shipped two cars of sheep Thursday evening.

—Mrs. V. A. Hester, who has been so very sick for a week, is improving.

—Soon another year will have gone into eternity never to return again.

—Old cellars and wells ought to be filled in and taxed up to the land where ever found.

—Dr. Richards of Lusk was in Harrison doing business Monday and Tuesday of this week.

—Harrison is to have eminent an occulist in the near future, so says the Crawford Bulletin.

—It took most five days of the Cou rts time to hear the Tinnins vs B & M, R. R. Co., suit last week.

—Perry White was down to Crawford last Saturday and did not return until Monday morning. He went for mill repairs.

—Attorney Guthrie went to Ft. Robinson to attend to some legal business last monday Samuel Tebbet took him down with a livery rig.

—Come and subscribe for the New Time in connection witn the JOULNAL: only $1,65 a year for both. It is an up to date magazine. Try it one year.

—Rev. J. L. Kendal was holding revival meetings at Pleasant Ridge and will continue them this week, Rev. Kendall reports big congregations and lots of interests.

—The children of Mr. and Mrs. D. H. Griswold who have been wrestling with whooping cough for some time, are now doing very nicely, and we are glad to hear it.

—Mrs. Jens Jenson of Glen is very sick and is not expected to live. The Doctor called there last, Tuesday, early in the morning. He thinks there is little hopes for her.

—Master Pierre Blewett is suffering from a very severe attack of whooping cough. Mrs. Blewett's mother is helping to care for the little sufferer this week.

—Judge Wilson lost a fine, five-year-old horse last Wednesday by being thrown off the railroad track by an engine. Also, he had a cow hurt the same way last Monday and she is all bruised up.

—J. W. Sherrill found his three-year-old cow in an old cellar a few days ago where she had been for most a week, almost starved. Mr. Sherrill thinks the cow, with good care and plenty of feed will pull through all right.

—Just as we go to press the sad news come from sheriff Bartlett's that their little three-weeks-old babe died some time during last night as a result of whooping cough. The funeral services will occur tomorrow at 1 o'clock from the house; Rev. Kendall will preach the sermon.

—Jack Riedorff and Neal Jordon imported five cars of cattle from near Natches, Miss. They arrived here Sunday night and were unloaded early the next morning. The cattle look pretty hard after their long ride but no doubt will come out next summer all right.

—J. S. Tucker was up from Glen last Friday for the purpose of paying up his taxes, had the commissioners deducted the amount he claimed he had been assessed on land belonging to the Railroad Company, but as they failed to adjust the difference he refused to pay them, but left the money to pay them with M. J. Blewett when the commissioners adjust difference as he says they agreed to do.

—The case of John Tinnin vs B. & M. R. R. Co., was concluded last Saturday morning in court by the jury bringing in a verdict in favor of the plaintiff for $3,500, which seems to give universal satisfaction so far as we have heard. Of course the Company feel disapointed and have asked for a new trial for several reasons, the principle one being an excessive verdict against the Company for damages.

—Frank Wright's wife, last Thursday had the misfortune to fall and hurt herself quite seriously. Mr. Wright was sitting on the jury at the time when the word was brought to him about 4 o'clock in the evening from his home in the country. Court was adjourned until the next morning at 9 o'clock so that Mr. Wright could go home and care for and make arangements for her health while he would be absent during the rest of the term. She is mcuh better now and will be alright in a day or two.

—It was said that treasurer Biehle would never be able to recover in the case of Van Tassel vs Chas. Biehle, county treasurer for taxes; but such is not so, as Mr. Van Tassel was glad enough to come and settle and save further costs by paying $189,00 which included costs and all. Treasurer Biehle is the right man in the right place; he has succeeded in collecting taxes seemingly where his predecessors have been unable to do so; Charlos is a man of the people for the people and by the people. No mistake was made in re-electig him for a second term.

Warbonnet Warblings.

Earnest Lyon is working for J. W. Riedorf at present.

S. L. Ellis and Low. Wilson were Harrison visitors Tuesday.

Grandma Ellis started for Gosper County Tuesday evening. To be gone all winter.

Thomas Dunn was a Harrison visitor Tuesday.

Mrs. Leslie Crane is visiting her parents Mr. and Mrs. Sherrill at present and Leslie is hatching. ECHO.

WOMAN'S COLUMN.

Edited by - - Mrs. Geo. D. Canon.

Short articles from the ladies of Sioux county are solicited.

A Serious Love Spell.

A young lady sings in our choir,
Whose hair is the color of phoir;
But her charm is unique,
She has such a fair chique,
It is really a joy to be nhoir.

Whenever she looks down the aisle,
She gives me a beautiful smaisle;
And of all her beaux,
I am certain she sheaux,
She likes me the best all the whaisle.

Last Sunday she wore a new sacque,
Low cut at the front and the bacqu;
And a lovely boquet,
Worn in such a cute wuet,
As only few girls have the knacque.

Some day ere she grows too antique
In marriage her hand I shall sique;
If she's not a coquette,
Which I'd greatly regruette,
She'll share my six dollars a wique.

Recently I heard a funny little story about the youthful King of Spain that is certainly good to bear repetition here.

It is said that his small majesty has never been pleased with any of his portraits. The cause of this dissatisfaction has just come to light. The famous artist, who not long ago was commissioned by the Queen Regent to delineate another likeness of this captious critic, had all his brushes laid out, and his royal sitter posed in a graceful position, when suddenly the youngster, throwing court etiquette to the winds, approached the painter and in a voice in which a boyish desire for mischief seemed curiously blended with a consciousness of his high position: "Mind, this time, you paint me as a big, tall fellow, a long black moustache."

Confidential Chat

The season's compliments will soon be the order of the day, for all the intrest of December—to most of us women at least—centres in Christmas. Every year the preparations for this great festival are carried out in a more and more elaborate scale until one wonders exactly what is the limit of modern extravagance, and if we shall ever get back to the simpler, heartier and infinitely more enjoyable ways of celebrating Yule tide that were in vouge a hundred years ago.

How To Find Out

Fill a bottle or common glass with urine and let it stand twenty-four hours, a sediment or settling indicates an unhealthy condition of the kidneys. When urine stains linen it is evidence of kidney trouble. Too frequent desire to urinate or pain in the back, is also convincing proof that the kidneys and blader are out of order.

What To Do.

There is comfort in the knowledge so often expressed, that Dr. Kilmer's Swamp Root, the great kidney remedy fulfils every wish in relieving pain in the back, kidneys, liver, bladder and every partof the urinary passages. It corrects inability to hold urine and scalding pain in passing it, or bad effects following use of liquor, wine or beer, and overcomes that unpleasant necessity of being compelled to get up many times during the night to urinate. The mild and the extraordinary effect of Swamp-Root is soon realized. It stands the highest for its wonderful cures of the most distressing cases. If you need a medicine you should have the best. Sold by druggists, price fifty cents and one dollar. You may have a sample bottle and pamphlet both sent free by mail. Mention THE SIOUX COUNTY JOURNAL and send your address to Dr. Kilmer & Co., Binghampton, N. Y. The proprietors of this paper guarantee the genuineness of this offer.

A Grand Oppotunity.

There are today thousands of young people on the farms and in the villages who are tied down by lack of education to work they heartily dislike. Are you one of them my friend? If so, the Grand Island Business & Normal College can put you on the road to success if you are ambitious and willing to study. It makes no difference how backward you are provided you are plucky and mean business. We teach everything necessray for a successful start in life. If you are short of money we will accept a good note without interest for tuition or if necessary we will furnish everything—tuition, board, and books and give you time to graduate and pay for same afterwards. Business, Normal and Shorthand courses. Board $1.50 per week. Established 12 years. College Record sent free or catalogue for 6 cents in stamps. This is your chance of a life time. Will you let it slip by? Adress,

A. M. HARGIS, President,
Grand Island, Nebr.

50 YEARS' EXPERIENCE

PATENTS

TRADE MARKS
DESIGNS
COPYRIGHTS &C.

Anyone sending a sketch and description may quickly ascertain our opinion free whether an invention is probably patentable. Communications strictly confidential. Handbook on Patents sent free. Oldest agency for securing patents.

Patents taken through Munn & Co. receive special notice, without charge, in the

Scientific American.

A handsomely illustrated weekly. Largest circulation of any scientific journal. Terms, $3 a year; four months, $1. Sold by all newsdealers.

MUNN & Co. 361 Broadway, New York

Branch Office, 625 F St., Washington, D. C.

Where are you going?
We are on our way to the
RANCH SUPPLY HOUSE.

THEY SAY EVERYTHING IS SO CHEAP AT THAT STORE.

My wife wants one of those beatiful SPRING HATS and dry goods provisions &c. I need Spring SUIT myself and we think we can save money by trading at the

RANCH SUPPLY HOUSE.
LEWIS GERLACH, Proprietor.

WE SELL THE
American Hand-Sewed Shoe Co's

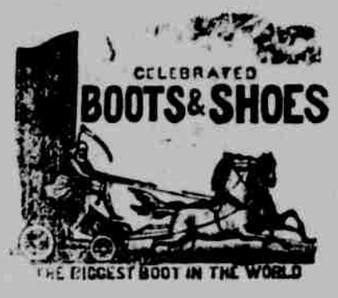

JUST TRYA PAIR OF THESE BOOTS & SHOES.

Also, We handle a full line of

Queens-ware,
Hard-Ware,
Drry-Gods,
Groceries &c.

I am Agent for the world famed McKORMICK BINDERS and MOWERS. I keep on hand all the time a full line of supplies for these machines.

Last but not Least.

When you are badly in need of the only *PERKINS WIND MILL* sold in Sioux County, call on me.

J. H. BARTELL.

HARNESSES and SADDLES

SOLD AT

ROCK BOTTOM PRICES, I ALSO HANDLE

Flour and Feed of all kinds

at my harness shop.

Third Building West of J. H. Bartell's Grocery Store.

EGGERT ROHWER, Proprietor.

THE EVENING STAR.

The best of Wines, Brandies, Whiskey and Beer kept constantly on hand.

I handle the Omaha Beer.

MICHAEL BRUCK,
Proprietor.

THE AMERICAN MONTHLY REVIEW OF REVIEWS

It is impossible to promise particular features that will appear in the "AMERICAN MONTHLY" during the coming year, for it is, as the *Bookman* says, "a great monthly newspaper." As such, it prints for its readers an illustrated account of the notable things which make the history of the month, of the political, the economic, and literary happenings which are of value to intelligent men and women. The Editor's "Progress of the World" tells succinctly an illustrated story of the month. The "Leading Articles" give the best thought and information of the current magazines in five continents; the contributed articles furnish the character sketches of the man of the month, and give timely discussions by authorities on any question of immediate serious import.

"We know of no review published, in this country or in Europe, which combines so successfully as the AMERICAN MONTHLY the alertness, timeliness and energy of journalism with the sound judgment, carefully weighed opinion, exact knowledge and well-chosen English of the purely literary periodical. —*The Outlook.*

The result of this comprehensive effort to edit in one monthly volume the information needed by intelligent people of "live" instincts is best gauged in the opinions which the readers of the AMERICAN MONTHLY have seen fit to express. These are thinking business men, clergymen, editors, lawyers, professors, engineers, the wide-awake women of America. They write that the AMERICAN MONTHLY "is indispensable"; "is simply invaluable"; "is a generous library in itself"; is "a historical cyclopedia of the world"; "the best means of aid for a busy man"; "the best periodical of the kind we have ever had"; "a triumph of editorial genius"; "the world under a field-glass," etc., etc.

For 25c. SPECIAL OFFER The current number and the two preceding issues.

SUBSCRIPTION PRICE, $2.50 PER YEAR

ADDRESS
American Monthly Review of Reviews
13 ASTOR PLACE, NEW YORK