The New Union

# Elevated Loop in Chicago

It runs on Van Buren St

directly in front of the -

## Chicago, Rock Island & Pacific Station

Passengers arriving in Chicago can, by the new Union Elevated Loop, reach any part of the city; or, for a five cent fare, can be taken immediately to any of the large stores in the down town district.

All Elevated Trains will stop at the "Rock Island" Station. Trains every minute.

These facilities can only be offered by the "GREAT ROCK ISLAND ROUTE."

If you will send a 2 cent stamp for postage we will mail you at once a new bird's-eye view of Chicago, just issued in five colors, which shows you just what you want to know about Chicago and the new Loop and Elevated System. This map you should have, whether you live out of the city and expect to come to it, or whether you live in Chicago and you or your friends contemplate making a trip.

Address JOHN SEBASTIAN, G. P. A., Chicago

2-17-f

# Department ★ Store Prices

Best describes the rates at which

## DR. WITHERS

Is doing all kinds of Dental Work.

| | |
|---|---|
| Set Teeth | $5 00 |
| Best Set Teeth | 7 50 |
| Gold Fillings | $1.00 and up |
| Silver Fillings | 1 00 |
| Gold Crowns | 5 00 |
| Teeth Extracted | 25 |

*Teeth out in the morning--New Ones Same Day.*

All work at about HALF what other Dentists Charge.

16—YEARS' EXPERIENCE—16

**Dr. WITHERS, Dentist,**
Fourth Floor Brown Blk.
Sixteenth and Douglas Streets.

—TELEPHONE 1775—


**W. A. SAUNDERS,**
Attorney, Merchants National Bank Bldg.

SHERIFF'S SALE.—By virtue of an alias order of sale issued out of the District court for Douglas county, Nebraska, and to me directed, I will on the 8th day of March A. D. 1898, at ten o'clock A. M. of said day, at the EAST front door of the county court house, in the city of Omaha, Douglas county Nebraska, sell at public auction to the highest bidder for cash, the property described in said order of sale as follows, to-wit:

Lots two (2), five (5), six (6) and twenty-two (22) in block one (1) in South Exchange Place Addition to the city of South Omaha, as surveyed, platted and recorded all situated in Douglas county, state of Nebraska.

Said property to be sold to satisfy James L. Browne, plaintiff herein, the sums as follows, to-wit:

On lot two (2), block one (1), above described, the sum of $42.12, together with an attorney's fee of $4.21.

On lot five (5), block one (1), above described, the sum of $39.04, together with an attorney's fee of $3.90.

On lot six (6), block one (1), above described, the sum of $39.06, together with an attorney's fee of $3.90.

On lot twenty-two (22), block one (1), above described, the sum of $36.65; together with an attorney's fee of $3.66.

All of which sums, by the judgment of the district court, bear interest thereon (excepting attorneys' fees), at the rate of ten (10) per cent per annum from May 3rd, 1897, and are first lien upon said property.

To satisfy the further sum of one hundred 5-100 dollars ($100.05) costs herein, together with accruing costs, according to a judgment rendered by the district court of said Douglas county, at its May term, A. D. 1897, in a certain action then and there pending, wherein James L. Browne is plaintiff, and David M. Stuart, Mrs. ——— Stuart, first and real name unknown, his wife, R. W. Clayton, first and real name unknown, American Bank and Trust Company of Woonsocket, South Dakota, a corporation, Georgia A. Cloud, Willis C. Cloud, her husband, George W. Hervey and Mrs. ——— Hervey, first and real name unknown, his wife, are defendants.

Omaha, Nebraska, February 4th, 1898.

JOHN W. McDONALD,
Sheriff of Douglas County, Nebraska.
W. A. Saunders, attorney.
Browne vs. Stuart et al.
Doc. 59; No. 20.
Ex.-Doc. Z; Page 108. 2-4-5

**W. A. SAUNDERS,**
**Attorney, Merchants National Bank.**

SHERIFF'S SALE.

By virtue of an order of sale issued out of the district court for Douglas county, Nebraska, and to me directed, I will, on the 23d day of March, A. D. 1898, at ten o'clock a. m. of said day, at the east front door of the county court house, in the city of Omaha, Douglas county, Nebraska, sell at public auction to the highest bidder for cash, the property described in said order of sale, as follows, to-wit: Lot 18, block 1, in Bedford place, an addition to the city of Omaha, as surveyed, platted and recorded, all in Douglas county, state of Nebraska.

Said property to be sold to satisfy Walter E. Keeler, plaintiff herein, the sum of thirty-two and 82-100 ($32.82) dollars judgment, with interest theron at rate of ten (10) per cent per annum from February 1, 1897;

To satisfy further the sum of $20.01 costs herein, together with accruing costs, according to a decree rendered by the district court of said Douglas county, at its February term, A. D. 1897, in a certain action then and there pending, wherein Walter E. Keeler is plaintiff and Mary Cunningham and others are defendants.

Omaha, Nebraska, February 18, 1898.

JOHN W. M'DONALD,
Sheriff of Douglas County, Nebraska.
W. A. SAUNDERS, Attorney.
Keeler vs. Cunningham, et al.
Docket 57, No. 178.
Ex. Docket Z, Page 291. 2-18-5


MISSOURI PACIFIC RAILWAY

FOR KANSAS CITY, ST. LOUIS AND ALL POINTS SOUTH AND SOUTHEAST

Ticket Office, N. E. Corner 13th and Farnam Sts.


We have plenty of the issue of January 28, containing the exposure of Rome's plot to take this country by the sword. Ten for 30 cents; fifty for $1.25; 100 for $2. ; 500 for $7.50; 1,000 for $10. Have you sent any of that number to your friends? You should! They should not sleep longer.

### A. P. A. PRINCIPLES.

The following are the declarations of principles adopted by the National Council of the A. P. A. at Des Moines.

"Loyalty to true Americanism, which knows neither birth, place, race, creed, nor party, is the first requirement for membership in the American Protective Association.

"The American Protective Association is not a political party, and does not control the political affiliations of its members; but it teaches them to be intensely active in the discharge of their political duties in or out of party lines, because it believes that all problems confronting our people will be bound solid by a conscientious discharge of the duties of citizenship by every individual.

"While tolerant of all creeds, it holds that subjection and support to any political power not controlled by American citizens, and which claims equal if not greater sovereignty than the government of the United States, is irreconcilable with American citizenship. It is, therefore opposed to the holding of offices in state or national government by any subject or supporter of such ecclesiastical power.

"We uphold the constitution of the United States of America and no portion of it more than its guarantee of religious liberty, but we hold this religious liberty to be guaranteed to the individual, and not to mean that under its protection any un-American ecclesiastical power can claim any absolute control over the education of children, growing up under the stars and stripes.

"We consider the non-sectarian free public school the bulwark of American institutions, the best place for the education of American children. To keep them such, we protest against the employment of subjects, of any un-American ecclesiastical power as officers or teachers of our public schools.

"We condemn the support out of the public treasury by direct appropriation or by contract of any sectarian school, reformatory or other institution not owned and controlled by public authority.

"Believing that exemption from taxation is equivalent to a grant of public funds, we demand that no real or personal property be exempt from taxation, the title to which is not vested in the national or state governments, or in any of their sub-divisions.

"We protest against the enlistment in the United States army, navy, or the militia of any state, of any person not an actual citizen of the United States.

"We demand for the protection of our citizen laborers the prohibition of the importation of pauper labor, and the restriction of all immigration to persons who cannot show their ability and honest intention to become self-supporting American citizens.

"We demand the change of the naturalthorizing the naturalization of minors, without a previous declaration of intention, and by providing that no alien shall be naturalized or permitted to vote in any state in the union who cannot speak the language of the land, and who cannot prove seven years' consecutive residence in this country from the date of his declaration of intention.

"We protest against the gross negligence and laxity with which the judiciary of our land administer the present naturalization laws, and against the practice of naturalizing aliens at the expense of committees or candidates as the most prolific source of the present prostitution of American citizenship to the basest uses.

"We demand that hospitals, asylums, reformatories, or other institutions in which people are under restraint, be at all times subject to public inspection, whether they are maintained by the public or by private corporations or individuals.

"We demand that all national or state legislation affecting financial, commercial or industrial interests be general in character and in no instance in favor of any one section of the country, or any one class of the people."

### CANNON LAW.

1. The constitutions of princes are not superior, but subordinate to ecclesiastical constitutions.
2. The laws of the emperor cannot dissolve the ecclesiastical or cannon laws.
3. It is not lawful for an emperor to exact anything opposed to the apostolic rules.
4. It is not lawful for kings to usurp the things that belong to priests.
5. No custom of anyone can thwart the statutes of the popes.
6. Let no resistance be offered to the apostolic (cannon) precepts, but let them be salutiferiously fulfilled.
7. The yoke imposed by the holy see is to be borne, though it appear intolerable and insupportable.
8. The Pontiff can neither be loosed nor bound by the secular power.
9. That the Pontiff was called God by the pious Prince Constantine, and that as God he cannot be judged as man.
10. That as God he is far above the reach of all human law and judgment.
11. That all laws contrary to the canons and decrees of the Roman prelates are of no force.
12. That all of the ordinances of the Pope are unhesitatingly to be obeyed.
13. We ought not even to speak to one whom the Pope has ex-communicated.
14. Priests are fathers and masters, even of princes.
15. The civil law is derived from man, but the ecclesiastical or canon law is derived directly from God, by which the Pontiff can, in connection with his prelates, make constitutions for the whole Christian world, in matters spiritual, concerning the salvation of souls, and the right government of the church; and if necessary judge and dispose of all the temporal goods of all Christians.
16. A heretic, holding or teaching false doctrine concerning the sacraments, is excommunicated and degraded, and handed over to the secular court.
17. Secular princes unwilling to swear to defend the church against heretics are excommunicated, and they are laid under an interdict.
18. The goods of hertics are to be confiscated and applied to the church.
19. Advocates or notaries, favoring heretics, or their defenders, or pleading for them in law suits, or writing documents for them, are infamous and suspended from office.
20. The secular powers, whether permanent or temporary, are bound to swear that they will exterminate, according to their power, all heretics condemned by the church; and a temporal lord not purging his land of heretics, is excommunicated.
21. Those signed with the cross for the extermination of heretics, rejoice in the privilege granted to the crusaders for the help of the holy land.
22. They are absolved from all obligations who are in anywise bound to heretics.
23 Whoever dies in battle against the unbelieving, merits the kingdom of heaven.
24. We do not esteem those homicides to whom it may have happened in their zeal for their mother church against the excommunicated, to kill some of them.
25. The Catholic princes are bound, both by civil and common law, not to receive or tolerate heretics, and much more are not to permit their rites, or other exercise of their religion, or rather, their false sect, but are most solemnly bound everywhere, to repel and expel them.
26. The following temporal punishments are to be enforced on heretics: 1st—Infamy, and the consequent disqualifications for all civil acts. 2nd—Intestability, as well active as passive (that is, they can neither make nor will inherit what is left to them by others). 3rd—Loss of parental power over children. 4th—Loss of dowry, and other privileges granted to women. 5th—Confiscation of all goods. 6th—That vassals and slaves and others are from all, even sworn obligations due to their lord, or another. 7th—Capital corporal punishment, especially death, and perpetual imprisonment.
27. The canon law forbids all toleration.
28. That metropolitans and bishops are to ex-communicate him who grants liberty of conscience.
29. No oath is to be kept toward heretic princes, lords or others.
30. Heretics are to be deprived of all civil and paternal rights.
31. The Pope can absolve from all oaths.
32. Every bishop is ordinary judge in a cause of heresy. The reason is because the bishops can ex-officio, and ought to extirpate heretics, and inflict upon them the due punishments, and to this are bound on pain of deposition. Besides are the inquisitors especially deputed by the apostolic see. Every bishop in his diocese is thought to be, and in reality is, a natural inquisitor, (literally born inquisitor), so as to have the same power with those already mentioned in a cause of heresy.
33. In every promissory oath, although absolutely taken, there are certain conditions tacitly understood, amongst which are: 1st—If I can; 2nd—To save the right and authority of a superior; 3rd—When the oath supposes the honor of the apostolic see to be illicit.
34. That the council of Trent, (the last and great authority of Rome), decrees and commands that the sacred canons and all general councils, also the other apostolic enactments issued in favor of ecclesiastical persons of ecclesiastical liberty, and against its violators, all of which by this present decree it renews, and must be exactly observed by all.

### EXTREME OATH OF THE JESUIT.

I, ———, now in the presence of Almighty God, the blessed Virgin Mary, the blessed Michael the Archangel, the blessed St. John the Baptist, the holy Apostles St. Peter and St. Paul and the Saints and Sacred Host of heaven, and to you, my ghostly father, the superior general of the society of Jesus, founded by Saint Ignatus Loyola in the pontification of Paul the Third, and continued to the present, do, by the womb of the virgin, the matrix of God, and the rod of Jesus Christ declare and swear that his holiness, the pope, is Christ's vice-gerent, and is the true and only head of the Catholic or universal church throughout the earth; and that by virtue of the keys of binding and loosing given to his holiness by my Saviour, Jesus Christ, he hath power to depose heretical kings, princes, states, commonwealths and governments, all being illegal without his sacred confirmation, and they may be safely destroyed. Therefore, to the utmost of my power, I will defend this doctrine and his holiness' right and custom against all usurpers of the heretical or Protestant authority whatsoever, especially the Lutheran church of Germany, Holland, Denmark, Sweden and Norway, and the now pretended authorities and churches of England and Scotland, and branches of the same now established in Ireland, and on the continent of America, and elsewhere, and all adherents in regard that they be usurped and heretical, opposing the sacred church of Rome.

"I do now denounce and disown any allegiance as due to any heretical king, prince or state named Protestant or Liberals or obedience to any of their laws, magistrates or officers.

"I do further declare that the doctrine of the churches of England and Scotland, of the Calvinists, Huguenots and others of the name of Protestant or Liberals to be damnable, and they themselves to be damned who will not forsake the same.

"I do further declare that I will help, assist and advise all or any of his holiness' agents, in any place wherever I shall be, in Switzerland, Germany, Holland, Denmark, Sweden, Norway, England, Iceland or America, or in any other kingdom or territory, I shall come to, and do my utmost to extirpate the heretical Protestant or Liberal doctrines, and to destroy all their pretended powers, legal or otherwise.

"I do further promise and declare that, notwithstanding I am dispensed with to assume any religion heretical for the propagation of the mother church's interest, to keep secret and private all her agents' councils from time to time, as they entrust me, and not to divulge, directly or indirectly, by word, writing or circumstances whatever, but to execute all that shall be proposed, given in charge, or discovered unto me, by you or my ghostly father, or any of his sacred convent.

"I do further promise and declare that I will have no opinion or will of my own or any mental reservation whatsoever, even as a corpse or cadaver (perinde ac cadaver), but will unhesitatingly obey each and every command that I may receive from my superiors in the militia of the pope and of Jesus Christ.

"That I will go to any part of the world whithersoever I may be sent, to the frozen regions of the north, the burning sands of the desert of Africa, or the pingles of India, to the centers of civilization of Europe, or to the wild haunts of the barbarous savages of America, without murmuring or repining and will be submissive in all things whatsoever, communicated to me.

"I do furthermore promise and declare that I will, when opportunity presents, make and wage relentless war, secretely or openly, against all heretics, Protestants and Liberals as I am directed to do, to extirpate them from the face of the whole earth, and that I will spare neither age, sex or condition, and that I will hang, burn, waste, boil, flay, strangle and burn alive these infamous heretics; rip up the stomach and wombs of their women and crush their infants' heads against the walls in order to annihilate their execrable race. That when the same cannot be done openly, I will secretly use the poisonous cup, the strangulating cord, the steel of the poinard, or the leaden bullet, regardless of the rank, dignity or authority of the person or persons, whatever may be their condition in life, either public or private, as I at any time may be directed so to do by any agent of the pope or superior of the brotherhood of the holy father, of the society of Jesus.

In confirmation of which I hereby dedicate my life, my soul and all corporal powers, and with this dagger which I now receive, I will subscribe my name, written in my blood, in testimony thereof; and should I prove false or weaken in my determination, may my brethern and fellow soldiers of the militia of the pope cut off my hands and my feet, and my throat from ear to ear, my belly opened and sulphur burned therein, with all the punishment that can be inflicted upon me on earth and my soul be tortured by demons in an eternal hell forever.

All of which I, ———, do swear by the blessed trinity, and blessed sacrament which I am now to receive, to perform, and on my part to keep inviolably; and do call all the heavenly and glorious host of heaven to witness these, my real intentions, to keep this my oath.

In testimony hereof I take this most holy and blessed sacrament of the eucharist, and witness the same further, with my name written with the point of this dagger, dipped in my own blood, and seal in the face of this holy convent.

[He receives the wafer from the superior and writs his name with the point of his dagger, dipped in his own blood, taken from over the heart.]

### CARDINAL'S OATH.

I, ———, cardinal of the Holy Roman church, do promise and swear that, from this time to the end of my life I will be faithful and obedient unto St. Peter, the holy apostolic Roman church, and our most holy lord, the pope of Rome, and his successors, canonically and lawfully elected; that I will give no advice, consent or assistance against the pontifical majesty and person; that I will never knowingly and advisedly, to their injury or disgrace, make public the councils entrusted to me by themselves, or by messengers or letters; also that I will give them any assistance in retaining, defending and recovering the Roman papacy and the regalia of Peter, with all my might and endeavor, so far as the rights and privileges of my order will allow it, and will defend them against all their honor and state, and I will direct and defend, with due form and honor, the legates and nuncios of the apostolic see, in the territories, churches, monasteries and other benefices committed to my keeping; and I will cordially co-operate with them and treat them with honor in their coming, abiding and returning, and that I will resist unto blood all persons whatsoever who shall attempt anything against them. That I will by every way and by every means strive to preserve, augment and advance the rights, honors, privileges, the authority of the Holy Roman bishop, our lord the pope and his before mentioned successors, and that, at whatever time anything shall be decided to their prejudice, which is out of my power to hinder, as soon as I shall know that any steps or measures have been taken in the matter, I will make it known to the same, our lord or his successors, or some other person by whose means it may be brought to their knowledge. That I will keep and carry out and cause others to keep and carry out the rules of the holy father, the decrees, ordinances, dispensations, reservations, provisions, apostolic mandates and constitutions of the Holy Father Sextus, of happy memory, as to visiting the thresholds of the apostles at certain prescribed times, according to the tenor of that which I have just read through. That I will seek out and oppose, prosecute and fight (omni conatu persecuturum et impugnaturum) against heretics or schismatics who oppose our lord, the pope of Rome, and his before mentioned successors, and this I will do with every possible effort."

* (Signature) then sent to the pope.

### BISHOP'S OATH.

"I, ———, ——— elect of the ——— diocese, from henceforward will be faithful and obedient to St. Peter the Apostle and to the Holy Roman church, and to our lord, the holy pope of Rome, and to his successors, canonically entering, I will neither advice, consent nor do anything that they may lose life or member, or that their persons may be seized, or hands in anywise laid upon them, or any injuries offered to them, under any pretence whatsoever. The counsel with which they shall intrust me by themselves, their messengers or letters, I will not knowingly reveal to any, to their prejudice, I will help them to defend and keep the Roman papacy and the royalties of St. Peter against all men. The legate of the apostolic see, going and coming, I will honorably treat and help in his necessities. The rights, honors, privileges and authority of the Holy Roman church of our lord, the pope, and his aforesaid successors, I will endeavor to preserve, defend, increase and advance. I will not be in any counsel, action or treaty, in which shall be plotted against our said lord and Roman church, anything to the hurt or prejudice of their persons, rights, honor, state or power, and, if I shall know any such thing to be treated or agitated by any whatsoever, I will hinder it to my utmost, and as soon as I can, I will signify it to our lord. The ordinance and mandates of the pope, I will observe with all my might and cause to be observed by others.

"Heretics, schismatics and rebels to our said lord or his successors, I will to my utmost persecute and oppose.

"Heretics, schismaticos et rebelles eidem Domino nostro vel successoribus predictis pro posse persequar et oppugnabo."

"I will come to a council when I am called, I will visit the threshold of the apostles every three years and give an account of our lord of all my pastoral office and of the things belonging to my diocese, to the discipline of my clergy and people. I will in like manner humbly receive and diligently execute the apostolic commands. If I am detained by a lawful impediment, I will perform the aforesaid by a member of my chapter or a priest of my diocese, fully instructed in all things above mentioned. The possessions belonging to my table, I will neither sell nor otherwise alienate without consulting the Roman pontiff. So help me God and these holy gospels of God."

*(Signature).

Sent to the Romish Manager.

### THE FENIAN'S OATH.

"I swear by almighty God, by all in heaven and earth, by the holy prayer-book of my holy church, by the blessed Virgin Mary mother of God, by her sorrow and grief at the cross, by her tears and wailings, by the holy apostles St. Peter and Paul, by the glorious apostle of Ireland—St. Patrick—by the blessed and holy church of all ages, by the holy national martyrs, to fight upon the Irish soil, to fight for the independence of Ireland—to fight until I die, wading in the red gore of the Sassenach (Protestant) for the glorious cause of nationality; so fight until not a single vestige, track or footstep, is left to tell that the holy soil of Ireland was ever trodden by the Sassenach tyrants and murderers; and, moreover, when the Protestant robbers and brutes in Ireland shall be murdered and driven into the sea like the swine our Lord Jesus Christ caused to be drowned, then we shall embark for, and take England, and root out every vestige of the accursed blood of the heretic adulterer, Henry VIII., and possess ourselves of the beasts who have so long kept our island of saints—Old Ireland—in the chains of bondage, driven us from her shores, exiles into foreign lands. I will wade in the blood of Orangemen and heretics (Protestants) who do not join us and become ourselves.

Scotland too, having given aid and succor to the beast, we shall live in her gore. We shall not give up until we have restored our holy faith all over the Britan Isles.

To all of this I sincerely and conscientously swear with my eyes blinded, not knowing who to me administers this oath.

### PRIEST'S OATH.

"I ———, now in the presence of Almighty God, the blessed Virgin Mary, the blessed Michael the Archangel, the blessed St. John the Baptist, the Holy Apostles St. Peter and St. Paul and the Saints and the Sacred Hosts of Heaven, and to you, my lord, I do declare from my heart, without mental reservation that the pope is Christ's vicar-general and is the true and only head of the universal church throughout the earth, and that, by virtue of the keys of binding and loosing given to his holiness by Jesus Christ he has power to depose heretical kings, princes, states, commonwealths and governments, all being illegal without his sacred confirmation, and that they may safely be destroyed. Therefore, to the utmost of my power, I will defend this doctrine and his holiness' rights and customs against all usurpers of the Protestant authority whatsoever, especially against the now pretended authority and church in England and all adherents, in regard that they be usurpal and hereticals, opposing the sacred mother of the church of Rome.

"I do denounce and disown any allegiance as due to any Protestant king, prince or state or obedience to any of their inferior officers. I do further declare the doctrine of the church of England, of the Calvanists, Huguenots and other Protestants, to be damnable and those to be damned who will not forsake the same.

"I do further declare that I will help, assist and advise all or any of his holiness' agents in any place wherever I shall be, and to do my utmost to extirpate the Protestant doctrine and to destroy all their pretended power, regal or otherwise. I do further promise and declare that, notwithstanding I may be permitted by dispensation to assume any heretical religion (Protestant denominations) for the propagation of the mother church's interest, to keep secret and private all her agents' counsels as they entrust me, and not to divulge, directly or indirectly, by owrd, writing or circumstances whatsoever, but to execute all which shall be proposed, given in charge or discovered unto me by you, my most reverend lord and bishop.

"All of which I, ———, do swear by the blessed Trinity and blessed Sacrament which I am about to receive, to perform on my part to keep inviolably, and do call on all the Heavenly and Glorious Host of Heaven to witness my real intentions to keep this my oath.

"In testimony whereof I take this most holy and blessed Sacrament of the Eucharist, and witness the same further with my consecrated hand, in the presence of my holy bishop and all the priests who assist him in my ordination to the priesthood."

### OATH OF THE CLAN-NA-GAEL.

The folllowing is the oath taken by the members of that famous Romish Catholic society:

"I (name in full) do solemnly swear in the presence of Almighty God, that I will labor while life is left in me to establish and defend a republican form of government in Ireland; that I will keep secret the names and everything connected with the Irish brotherhood from all not entitled to know such secrets; that I will obey and comply with the constitution and laws of the same, that I will preserve the funds of this order for the cause of Irish revolution alone, as specified in the constitution; that I will deem it my special duty and mission to promote and foster sentiments of the union, brotherly love, nationality, among all Irish. I take this obligation without any mental reservation, holding the same forever binding upon me, and that any violation thereof, or desertion of my duty to the brotherhood is infamous, and merits the severest punishment, so help me God."

This oath the candidate is abjured to keep at the hazard of his life. It was printed in the Chicago Inter Ocean and was sworn to be correct at the Cronin trial. It was reported by said paper November 17, 1894. Priests and bishops act as chaplains for this holy (?) order.


# "THE A. P. A. SONGSTER"

*By REV. O. E. MURRAY, A. M., Ph. D.*

A Patriotic Song Book for patriotic gatherings, homes, Schools, and all who love our Nation. Special Selections for Washington's Birthday, Memorial Day, Fourth of July and school and Society Entertainments. Sent on receipt of price.

*Price, in Paper Cover, 25 Cents.*

**The American Publishing Company.**

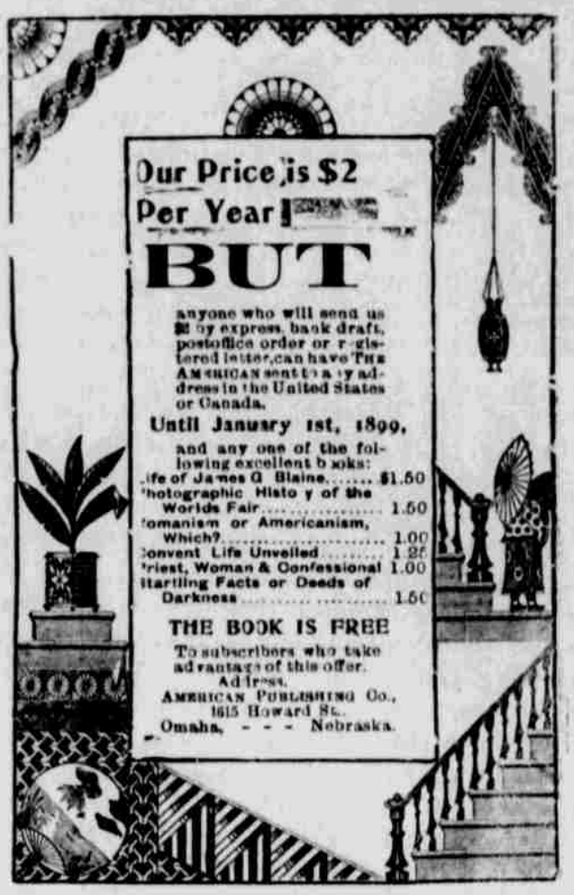


# Popular Medical, SOCIAL & MARITAL Science

## A Sensible Book for Curious People--A Useful Book for Everyone

BY NEW YORK'S MOST CELEBRATED MEDICAL AUTHOR AND SPECIALIST, DR. E. B. FOOTE.

OF COURSE YOU WANT TO KNOW WHAT EVERYBODY OUGHT TO KNOW.

THE YOUNG—now to choose the best one to marry;
THE MARRIED—how to be happy in marriage;
THE FOND PARENT—how to have prize babies;
THE MOTHER—how to have them without pain;
THE CHILDLESS—how to be fruitful and multiply;
THE CURIOUS—how they "growed" and came to be;
THE HEALTHY—how to enjoy life and keep well;
THE INVALID—how to get well again speedily;
THE IMPRUDENT—how to regain wasted energy.
All who want knowledge that is of most worth
Find it in Dr. Foote's "Plain Home Talk,"
1,000 pages, 200 cuts, 36 col. plates; 200 recipes.

PLEASES ALL CLASSES! A BOOK FOR THE MASSES!

REALLY FOUR GREAT BOOKS IN ONE LARGE VOLUME.

PART I.—DISEASES AND THEIR CAUSES, PREVENTION AND CURE.
PART II.—CHRONIC DISEASES OF ALL SORTS, AND ALL PARTS, INCLUDING "PRIVATE" FOR BOTH SEXES
PART III.—PLAIN TALK ABOUT CONJUGAL RELATIONS, ERRORS, REFORMS; MARRIAGE IN ALL COUNTRIES.
PART IV.—IMPROVEMENT OF MARRIAGE; A GUIDE FOR THE MARRIED AND ALL WHO HOPE EVER TO BE.

APPENDIX Contains over 200 prescriptions for relief and cure of acute and chronic disorders common to adults and children; complete table of antidotes to poisons; illustrated directions for resuscitating the drowned; hygienic rules for the care of infants.

NO FAIR IDEA of the richness of this book and the satisfaction it gives to thoughtful, earnest and *wisely inquisitive people* can be properly stated here.

**10 PLATES. 36 CHROMOS. 200 ILLUSTRATIONS.**

The Anatomy of Man and of Woman; The Origin of Life; Man from the Egg; Diseases of the Skin; Venereal Eruptions; Three Elegant Color Plates of Vital and Special Organs; Over 20 Illustrations of Fetal Development; 12 True-to-Life Coloritypes by Color Photography, in Five Colors.

### Are You Well?

GOOD HEALTH is a rare boon too generally slighted. Those fortunately thus endowed from birth are apt to be reckless of their heritage. It is so easy to lose or dissipate it that lucky fellows are lucky indeed if they have sense enough to learn how to maintain it. This all can do by reading **"Plain Home Talk"** on the causes of disease, errors in diet, parasites, excessive meat eating, tea and coffee drinking, the use and abuse of alcoholics, the bad habits of children, the prevalence of **errors of youth** that undermine vigor of manhood—a chapter that can't be read and heeded too eagerly. Then there are the numerous **vices of adults**, the tobacco habit in men, tight-lacing in women, etc., etc., and the all-powerful customs of society whereby many of the best of both sexes are doomed to **"social starvation."** This chapter shows why thoughtless young folks go astray, how prostitution has become prevalent, why it will not down, how its baneful diseases are conveyed to the **"innocent"**—most startling and important facts to know.

The results of a mad chase for wealth, of overwork, over-study, failures in business, the fact that health is the basis of wealth—not vice versa—and the causes and effects of horrible **melancholy**—these are all matters it would be well for you to think over.

### Are You Ill?

THEN you are indeed a rare man if you are not anxious to learn how it came about, what's the matter and what's to be done. Whether it be "only a cold," a chronic catarrh, or something more serious that has **"settled on the lungs"** in bronchitis or consumption, the sooner you find out how serious it is, and what to do for yourself the better. If you must learn "how to live with one lung" the earlier you get this knowledge the longer you will live. Or, may be your particular weak spot is in the liver, stomach or bowels. Then you can make no mistake in learning the best methods of regulating those vital functions. If you are full of **aches, pains, neuralgia or rheumatism**, it will surely pay to look up the way to shake them off. Surely you can't want to neglect the insidious symptoms of **Bright's disease**, or other destructive diseases of the "genito-urinary organs," and you better become posted on such things as gonorrhœa, stricture and worse forms of **contagious diseases** "by the book" than by experience. The afflicted will read with avidity all about impotency, barrenness, diseases of women, **nervous diseases**, paresis, paralysis, **skin diseases**, scrofula, etc. Yet, *frankly*, one book cannot cover "all the ills that flesh is heir to," and therefore *to ensure satisfaction, Dr. Foote authorizes the announcement that any purchaser of "P. H. T." who fails to find in it what he seeks may consult him in person or by letter, without charge*, and the inquiry will be answered to the best of his ability.

### Are You Engaged?

ONLY hoping to be so yet, perhaps. Well, don't hurry; and make no mistake. It is so easy to get in and so difficult to get out, that it is well worth while to "be sure you are right before you go ahead." There is no book so helpful in enabling you to select wisely as **"Plain Home Talk."** You can learn something from other's mistakes. The History of Marriage of all kinds, in all countries, the **curious experiments** some nations have made, ancient and modern, barbarous and civilized, help us to know what not to do. The sexual immorality growing out of unsatisfied nature and marriage infelicity, the history of **prostitution**, its prevalence, allurements, dangers, results, the efforts of religions and asceticism to subdue and control the dominant passion—all these studies are fruitful in indicating **pitfalls to avoid**. On the other hand chapters on adaption in marriage—physical, mental and magnetic—on early marriages, intermarriage, elopements, etc., etc., aid the reader to make **a good match**, select happily for home and offspring, to avoid "Lucifer Matches," and to escape the rat trap and lottery kinds of marriage.

### Are You Married?

THERE are chapters equally useful in showing you **"how to be happy though married."** Many married people would get along better if they knew how to adapt themselves to each other, and would try to understand one another's needs. They ought to read what "Plain Home Talk" says about the true philosophy of intercourse, the **"natural relations** of the sexes," the influence on health and evil of perversions, "the wormwood that embitters social life," etc., etc. Many will find much satisfaction in the chapter on **barrenness** which has been the means of great joy to many a childless pair, aiding them to discover and remove the obstacle. Others like its unique "essays for married people" treating of equality, sleeping apart, excess, moderation, jealousy, its difference, prevention, continence, food for pregnant women, the explanation of **child-making**, why children of second husband resemble the first, etc., etc. In short, men and women hesitate to talk with their home physicians concerning many **delicate questions** that perplex them and that they really need to understand, and which this book will enlighten them on—but *remember that if it fail to do so, the author stands ready to make up for the omission by replying free of charge to special letters of enquiry.*

DON'T THINK you already have "something like it" or "just as good." Hundreds have declared that it is "*peculiar to itself*," and *far ahead* of all other works.

DON'T FORGET that this work is offered for *its own intrinsic merit* and utility, and not distributed in *cheap form* to advertise proprietary medicines.

TESTIMONIALS of the most enthusiastic kind *from all countries* where English is spoken, would, even in small type, fill 50 pages of this size.

PROFESSIONAL men of all classes, *clergymen, doctors, lawyers, editors*, critics, have given flattering endorsement; remarkably few critical.

**POPULAR EDITION, Cloth Binding, Prepaid by Mail, $1.50**

**American Publishing Co.**