PEOPLE'S MEETINGS.

J. H. POWERS APPOINTMENTS.

John H. Powers, the People's independent candidate for governor, will speak at the following places on dates named.

Concord,	Oct	11.
Hartington,	"	13.
Wayne,	"	14.
Madison,	"	15.
Stanton,	"	16.
West Point,	"	17.
Fremont,	"	18.
Schuyler,	"	20.
Columbus,	"	21.
Central City,	"	22.
Grand Island,	"	23.
Kearney,	"	24.
Lexington,	"	25.
North Platte,	"	27.
Ogallalla,	"	28.
	"	29.
Grant,	"	30.
	"	31.
St. Paul,	Nov.	1.

APPOINTMENTS FOR W. H. DECH.

Minden,	Oct.	11.
Sutton,	"	13.
Crete,	"	14.
Nemaha precinct,	"	15.
Beaver Crossing,	"	16.
Genoa,	"	17.
Hebron,	"	18.
Fairbury,	"	20.
Beatrice,	"	21.
Pawnee City,	"	22.
Verdon,	"	23.
Auburn,	"	24.
Nebraska City,	"	25.
Plattsmouth,	"	27.
Papilion,	"	28.
Gretna,	"	28, 8 p. m.
Fremont,	"	29.
Schuyler,	"	30.
Platte Center,	"	31.
Omaha,	Nov.	1.

APPOINTMENTS FOR C. N. MAYBERRY.

Cedar Rapids,	Oct.	11.
Greeley Center,	"	13.
Ord,	"	14.
St. Paul,	"	15.
Loup City,	"	16.
Broken Bow,	"	17.
Dunning,	"	18.
Brewster,	"	20.
Almeda,	"	21.
Willow Springs,	"	22.
Bartlett,	"	23.
Central City,	"	24.
Seward,	"	25.
Friend,	"	27.
	"	28.
Ashland,	"	29.
South Omaha,	"	30,
	"	31.
Omaha,	Nov.	1.

ALLEN ROOT'S APPOINTMENTS WITH W. H. DECH.

Beatrice,	Oct.	21
Pawnee,	"	22
Verdon,	"	23
Auburn,	"	24
Nebraska City,	"	25
Plattsmouth,	"	27
Papillion,	"	28
With C. M. Mayberry.		
Ashland,	"	29
South Omaha,	"	30

W. F, Wright's Appointments.

Raymond,	Oct.	11.
Unadilla,	"	13.
Dunbar,	"	14.
Elmwood,	"	15.
Louisville,	"	16.
Ashland,	"	17.
Gretna, Sarpy Co.,	"	18.

McKEIGHAN'S APPOINTMENTS.

Seward,	Oct.	11.
Ohiowa,	"	14.
Tobias,	"	15.
De Witt,	"	16.
Crete,	"	17.
Milford,	"	18.
Juniata,	"	20.
Doniphan,	"	21.
Roseland, 2 p. m.,	"	22.
Holstein, 7 p. m.,	"	22.
Wilcox, 1:30 p. m.,	"	23.
Oxford, 7. p. m.,	"	23.
Beaver City,	"	24.
McCook, 2 p. m.,	"	25.
Diller,	"	28.
Shickley,	"	29.

FRANCIS PHILLIPS, Chairman.
H. B. McGAW, Secretary.

Mr. Kem's Appointments.

Fullerton,	Oct.	9.
Wood River,	"	10.
At Home,	"	11, 12 and 13.
Dunning,	"	13, 8 p. m.
Alliance,	"	14, 10 a. m.
Gesing,	"	15.
Banner,	"	16.
Fremont,	"	18.
Schuyler,	"	20.
Grand Island,	"	23.
Kearney,	"	24.
North Platte,	"	27.

Intermediate dates will be filled. Enthusiasm increases daily. Buffalo Co. is good for 1,500 majority.

Yours for success,
S. ED. THORNTON.

Hon. R. F. Trevelick's Appointments.

Fairbury,	Oct.	11.
Sutton,	"	13.
Harvard,	"	14.
Hastings,	"	15.
Kenesaw,	"	16.
Wilcox,	"	17.
Upland,	"	18.
Red Cloud,	"	20.
Bloomington,	"	21.
Alma,	"	22.
Arapahoe,	"	23.
Holdrege,	"	24.
Minden,	"	25.
Fairfield,	"	27.

Grand Rally and Picnic Dinner of Independent Voters at Neligh, Neb.

Monday, Oct, 13th, J. W. Edgerton, independent candidate for attorney general, Charles N. Mayberry, candidate for secretary of state, and other speakers of prominence will be present and address the people.

The parade will form promptly at 10 o'clock a. m. Be sure and come in time. Each delegation will appoint an assistant marshal. This will be the grandest rally of the campaign. Everybody is invited to come. J. D. Hatfield; officer of the day.

By order of Independent County Central committee. J. D. HATFIELD, Chairman.

Picnic at Cook, Neb.

There will be an independent picnic one and one-half miles north of Osage School House, near Cook, Neb., on Tuesday, Oct. 14, 1890.

J. T. Maloney, of Lincoln, and other speakers, will address the people.

H. R. PROFFITT.

Independent Rally at Elk Creek.

Hon. J. W. Edgerton will speak at Elk Creek on Oct 22d. Everyone is cordially invited to come out. A special invitation to ladies.

Choice Brown Leghorn Cockerels, $1.00. Five cockerels, just as they are, $2.50 if taken soon.
1 2w16. BELLE L. SPROUL. Frankfort, Kas.

Grand Industrial Gathering of Alliances.

CIRCULAR LETTER.

SECY'S OFFICE, WAVERLY, Oct. 6.

To the Subordinate Alliances and all members of the Farmers' Alliance in Lancaster county, Nebraska.

I desire to call your attention to the action taken at the last session of the county Alliance held Monday, Sept. 29.

It was there decided to make a grand industrial display of the Alliances on Oct, 25th, all delegates present being enthusiastically in favor of so doing.

A grand parade will take place in the forenoon similar to the one held on labor day, and the same general plan of formation was adopted.

I urge upon every member the importance of making the success of this demonstration his personal concern. Let every member in the county be in line and every wagon be filled with our members and their families.

The committee on grounds have secured the use of the state fair grounds, and the line of march will be through the principal streets and then proceed to the grounds, where good music and entertaining speeches will occupy the afternoon.

Shall we have your assistance on this occasion?

The order of rank given below will be followed strictly, and each Alliance should see that their number is represented.

The several Alliances in the county will assemble in the southern part of the city, all south of J street and on any street adjacent to Eleventh street. The procession will be formed at 9 a. m. on Eleventh street, head of column resting on J street, extending south. The several Alliances will fall into line as follows:

Bee Hive No. 425.	Roca No. 1505.
Rock Creek No.953	Hickman No. 1531.
Agnew No. 975.	Nemaha No. 1588
Crounse No. 1016.	Ples't Val'y No.1592
Cedar Hill No 1061.	Sprague No. 1598.
Walton No. 1158.	Stockton No.1601.
Malcolm No. 1185.	Yankee Hill No.1605
Davy No. 1260.	Val'y Union No.1626
Waverly No. 1277.	Lake No. 1655.
Cheney No. 1352.	Firth No. 1688.
Saltillo No. 1353.	Union Br'ch No.1701
Oak Valley No.1354	Emerald No. 1702.
Camp Cr'k No, 1382	Nolan No. 1748.
Raymond No. 1397.	Highland No. 1774.
Panama No. 1461.	Sunnyside No.1873.
Prairie Fl'r No.1491	Oak Hill No. 1918.
Pls'nt Val'y No.1504	Bright Star No.1933

O. HULL, Marshal.

A cordial invitation is extended to Alliances of other counties to attend the meeting and join in the parade.

Fraternally,
J. F. DALE, Sec'y Co. Alliance.

Interesting Letter from Vice President Horn.

PHILLIPS, NEB., Sept. 29, 1890.

EDITOR FARMERS' ALLIANCE.—I now take the opportunity of writing a few lines to be inserted in your valuable paper for the benefit of those that read the only paper that is greatly read by the "farmers" of Nebraska.

The people of the second district are surprized at the change that has been made in the last six months. The Independent move has set the voters wild. The old wheel horses seem to be stumped. They stand back and look amazed at the move. The people of Trumbull held a picnic on the 25th of Sept. I was there and about 10 a. m. the farmers began to come in wagons and buggys and carriages. The procession that formed at Trumbull came and swelled the numbers from two thousand to 2,500. By 12 o'clock the call was made for dinner. Then for the roasted ox. The Band gave some fine music. Then Mr. McKeighan was introduced by the chairman. He made a masterly speech, as usual, and held the people spell-bound for two hours. There were several other speakers. The day was a success for Trumbull and the people's ticket. From there to Bromfield at night. Found a house full of enthusiastic Independent voters. McKeighan's speech was well received, and the voters at Bromfield better posted.

Allianne Picnic.

On the 26th of Sept., in Bush's Grove was held one of the most enjoyable Picnics of the season.

The day was fine, and by noon the crowd was estimated at two thousand people.

The speakers were Mr. B. F. Pratt and wife, of Clarks, our candidates for representatives Newberry and Vorhes, and Professor Halleck. J. W. Edgerton was billed for the occasion, but failed to get there.

Mr. Pratt was listened to with marked attention. He is a noble speaker. He handled the two old parties without gloves, as they deserved, and from the way the audience cheered him we conclude they believe what he said was true.

Mrs. Pratt is also an excellent speaker, and when she began to speak everybody was anxious to get close so they could hear. The Hampton Cornet Band furnished excellent music for the occasion. Home talent furnished good string band music, also vocal music.

The ladies of Otis Alliance furnished dinner for the speakers and musicians, and as usual they had an abundance of good things to eat.

The meeting was a very enthusiastic one, and when three cheers were given for the Independent move the shout made the woods ring. Take it all in all it was a day long to be remembered by those who were there.

J. T. VORHES,
Sec'y Otis Alliance.

Chronicles.

And it came to pass in the nineteenth century in about the sixtieth year, under the reign of Abraham, that great strife arose between the country lying to the northward and the country lying to the southward, and there were wars and rumors of wars, and vast multitudes of brave men who were laborers and tillers of the soil went forth to fight and die in defense of their country. And while they were risking their lives for a few paltry farthings peradventure the cowardly skylocks were far away from the din of battle, planning to obtain great wealth by depreciating the money medium of the land, insomuch that the value on their gold was very great. And they became rich like Soloman of old, for they were possessed with much wisdom and hightuscomboogery; and they betrayed the people like that unto Judas. And after many years when peace was again restored throughout the land, and the monopolists, trusts and combinations had obtained wealth in abundance, they continued to rob people by making class laws to oppress the tillers of the soil, and charging an unscrupulous rate of usury, and laying tribute even upon the garments of the poor to protect the rich. Now it came to pass that there was a portion of the land lying to the westward and bordering unto the great and mighty river, and stretching forth unto the mountains; and this country was rich beyond measure, and the people rose in their might and spake one unto another saying. "Lo these many years have we toiled in vain. Our corn has yielded in abundance, yet we have became poorer, like Lazarus of old, and we fain would eat the crumbs while others who toil not have become possessed of many riches. But the great and all-wise prophet jack from the land of the Nelighites became wroth at the power of the tribe of heads, and he was struck with fear lest he should lose his rulership, and he spake saying: "The hayseeds have us, but let them alone and they will themselves make the rope whereby they will be hanged. But these things came not to pass as foretold, and the murmurings of the hayseeds continued until the tribe of heads arose as one man and said peradventure these things must cease, for by the holy POWERS we will elect a governor of the people, for the tribe of heels shall no longer control us; for verily, verily we say unto ye our boat shall have an upper DECH, and we shall cease to row up salt river, and it is naught but WRIGHT that we float down stream where MAYBERRIES are ripe; and while our foes shall be fishy we shall be BATIE; and per adventure our WOLFE shall climb the HILL, while we shall bow D'ALLEMAND; and on the fourth day of the eleventh month in the nineteenth year, in the reign of Benjamine, these things came to pass as foretold. Thus endeth the first half of the fifty-eleventh chapter of chronicles.

L. H. SUTER,
NELIGH, NEB.

Mortgages in Sarpy and School Land Leases.

VERDON, NEB., Sept. 29, 1890.

EDITOR ALLIANCE:—I see by the republican press a statement concerning Sarpy county's mortgage indebtedness on farms as being only $468,540, and that only 40,095 acres were mortgaged. There are only 141,109 acres of assessable land in the county of Sarpy. So it would appear that the average mortgage indebtedness is $3.32 per acre for the whole county.

Now let us see what its school lands are leased for. There are 1,714 acres under contract of lease, as shown by the state superintendent's report. Appraised at $5,771 or $3 37 per acre. 5cts. more per acre than its mortgage indebtedness. Again they show that the assessed value of the land in Sarpy county is (lowest) $4 50 per acre. To show that Judge McKeighan is a liar regarding his cattle, they say that the average levy is 6 per cent; now that would be 27 cents per acre (lowest) in Sarpy county. The annual rental on the above school land is $372.26, or 22 cents per acre, or 5 cents less than the lowest taxes per acre in that county.

Now let us see about Webster county. I do not know anything about its assessed value, but Granny Thayer in his annual message two years ago put the average for the state at $3.51 per acre. If Webster county will average with the state then the taxes per acre would be 21 cents. The same county according to Superintendent Lane's report, has 12,180 acres of school land at an annual rental of $1,525, or 4 cents per acre, or about one-half the taxes. Now is not this a pretty showing? And yet they have the gall to ask to be returned and do so some more. And yet the whole is not yet told. While Webster county school land is leased for only 11 cents per acre, over one-fourth remains delinquent; but still there are worse cases than this. Antelope county has 22,440 acres leased at an annual rental of $889.20, or less than 4 cents per acre, and there was according to state commissioner Steen's report, $882.56 of this delinquent. The auditor's report shows that the Twentieth session of the Nebraska legislature appropriated $17,000 to reappraise these lands in 1888; and Mr. Lane says they were reappraised in about thirty counties. Yet the income to the state is $10,000 less from this source than it was the year preceeding the reappraisment. Fellow farmers, are times so hard that those parties having school lands leased cannot pay up? Then how can thay expect us to pay our taxes which are higher than the leases? But if times are good why do they not collect these rentals? Something is wrong. Let's get some of us there and find out what it is.

Yours for success, G.

Registration Notice.

The supervisors of registration will meet for the purpose of a general registration on Tuesday October 7, Wednesday, October 15, Thursday October 23, Friday, October 31, and Saturday November 1, 1890, and they shall remain in session on each of said days of registration from the hour of 8 o'clock in the morning until 9 o'clock in the evening, at the following places:

First ward—Engine house No. 1.

Second ward—Kennard building, corner Tenth and K streets.

Third ward, precinct A—No. 1320 O street.

Third ward, precinct B—No. 1620 O street.

Fourth ward, precinct B—Camp's carriage factory, Sixteenth and O streets.

Fourth ward, precinct A—Lindell hotel, corner Thirteenth and M streets.

Fifth ward, precinct A—Engine house at Thirteenth and F streets

Fifth ward, precinct B—Pumping station a Seventh and F streets.

Sixth ward—Nightingale's store, corner Twenty-seventh and O streets.

Seventh ward—A. H. Weir's lumber yard on North Sixteenth street.

The boundaries of election precincts are as follows:

Section 1. The First ward is composed of that part of the city lying north of N street and west and south of the following boundaries: From N street running north on Eleventh street to R street; thence east on R to Twelfth street; thence north on Twelfth to Y street; thence west along said Y street to the west limits of the city.

Sec. 2. The Second ward consists of all that part of the city west of Eleventh street between N and F streets.

Sec. 3. The Third ward consists of all that part of the city lying north of O street, east of the east boundary of the First ward and south of the center of the Missouri Pacific railroad track running west to West Lincoln, and east to Twenty-second street, which shall be divided into two election precincts, as follows:

Precinct A, Third ward, comprises all that part of the Third ward lying west of Sixteenth street and north of O street.

Precinct B, Third ward, comprises all that part of the Third ward lying east of Sixteenth street and north of O street.

Sec. 4. The Fourth ward consists of all that part of the city between O and F streets, north and south, and between Eleventh and Twenty-second streets, east and west, and is divided into two election precincts, as follows:

Precinct A, Fourth ward, comprises all that part of the Fourth ward lying west of Sixteenth street.

Precinct B, Fourth ward, comprises all that part of the Fourth ward lying east of Sixteenth street.

Sec. 5. The Fifth ward consists of all that part of the city lying south of F street and west of Twenty-second street and is divided into two election precincts, as follows:

Precinct A, Fifth ward, comprises all that part of the Fifth ward lying south of F street and east of Tenth street.

Precinct B, Fifth ward, comprises all that part of the Fifth ward lying south of F street and west of Tenth street.

Sec. 6. The Sixth ward consists of all that part of the city lying east of Twenty-second street and south of Vine street. The west boundary of the Sixth ward is more particularly described as follows:

Begining at Twenty-second street and Lake avenue, being the southwest corner of Park Hill addition; thence north along Twenty-second street to Sumner street; thence east to Twenty-second street in Pleasant Hill addition; thence north along Twenty-second street to D street; thence west to Twenty-second street in Houts Place; thence north along Twenty-second street to Randolph street; thence north along the east line of Davenport's Second addition, McMurtry's addition, Avondale addition and Spencer's addition to O street; thence west to Twenty-second street in Kinney's O Street addition; thence north to R street; thence west to Twenty-second street in Lincoln Driving Park company's first subdivision, thence south to Vine street.

Sec. 7. The Seventh ward consists of that part of the city lying north of the First, Third and Sixth wards, the syuth line of which is more particularly described as follows:

Commencing at Y street at the west line of the city limits; thence east on said Y street to Twelfth street; thence south on Twelfth to the centre of Missouri Pacific railroad track; thence east to Twenty-second street; thence south to Vine street; thence east to the city limits.

Sec. 8. Except when otherwise provided the boundary lines of the wards extend to the centre of the street named in the ordinance, or where there is no street on any part of the boundary line mentioned, then such part of the boundary line extends in conformity to an extended line conforming to such centre of street mentioned for boundary.

D. C. VANDUYN,
October 1, 1890. City Clerk.

GRAND ISLAND Business College

MONEY LOANED TO WORTHY STUDENTS.—THERE are in the west to-day thousand of people who are anxious to attend college and get a start in life, but they are held back fo want of funds. This college has provided a means by which every farmer's son and daughte who desires, can secure an education whether they have money or not. A large sum of money has been set aside by this institution to be used in assisting worthy young men and women who could not otherwise attend our college. This money will be loaned in such amounts as the individual case seems to require and all the time necessary will be given in which to pay it back, thus enabling the student to graduate from any of the courses and then go out and earn money to pay the loan. Ten states represented in the attendance. Good board in private family $1.50 per week. This school has the endorsement of Gov. Thayer, The Board of Trade, The Bankers, Business Men and Educators of the entire west. After you have read all other circulars, send for our elegant catalogue. If you desire the college to assist you as above stated, you should lose no time in making application. Address

1m17 A. N. HARGIS, Pres., Grand Island, Neb.

10 Per cent Discount.
A. HURLBUT & CO.,

FALL AND WINTER EDITION.
GENERAL CATALOGUE.
Everything You Eat, Wear and Use
NOW READY.

You cannot afford to be without it; even if you don't send orders to us, it will save you money as a guide to prices you should pay at home. We furnish the book free. Send 6 cents to pay the postage on it.

H. R. EAGLE & CO.,
Wholesale Farmers' Supply House,
68 Wabash Ave., CHICAGO.

C. W. KNICELY'S
Cheap Cash Store

241 South 11th St. First Door North of FARMERS' ALLIANCE.

Just Removed from Ashland, Neb. to 241 South 11th St., Lincoln, where they have better facilities for doing a Strictly Cash Business, and as we have always had a large Fermers' trade, we still court more of it, and will make Farmers at a distance extra inducements if they will trust us with their orders. All mail orders will be filled promptly and with just as much care as though you were present. We carry a FULL AND

COMPLETE LINE OF GROCERIES,

Hardware, Stoves. Tinware and Queensware. I will always endeavor to meet any and all honorable competition. I can sell you for this week,

14 lbs Granulated Sugar $1 00. 15, 16, and 17 lbs C Sugar, $1.00.

Teas from 20c to 75c per lb; Coffee from 25 to 35c. Good Laundry Soaps 6 and 7 Bars for 25c. HARDWARE, STOVES AND TINWARE AT WAY DOWN CASH PRICES.

Call and see us or send in your mail orders. Remember we are next door north of FARMERS' ALLIANCE. Headquarters 241 South 11th St., Lincoln, Neb. (10tf) C. W. KNICELY.

TAKE CARE HOW YOU SPEND YOUR MONEY.

There are other matters as important to you as railroad rates. If you pay 25 Per Cent. too much for your Fall Supplies you will not act wisely. This you are liable to do unless you investigate.

A special 10 per cent. discount cuts no figure when deducted from a full price. What you want is full value for what you pay—*Correct Prices and No Humbugging!* Look the market over, and as you pass along O Street, drop into our establishment. Fully equipped, we defy all competion. Entire Satisfaction guaranteed. Will be pleased to have you call at

BAKER'S CLOTHING HOUSE.

MOTTO: Quick Sales and Smal rofits. 1125 O Street. One Price to All. 10tf

H. R Nissley & No,
DEPARTMENT HOUSE.
We carry one of the largest stocks west of the Missouri River, in
Dry Goods, Carpets, Boots, Shoes and Groceries.

We are prepared to figure on la ontracts of anything in our line and ALLIANCE PEOPLE will do wel. to get our prices on Staple and Fancy goods.
Farm Products exchanged for Groceries and Dry Goods, Shoes and Carpets.

We have three store rooms and our Carpet Department extends over all.

You will save money by writing us for prices and samples etc. (10tf)

H. R. NISSLEY & Co
Corner 10th and P Streets.

-HARDWARE-
Wholesale and Retail.

BARB WIRE IN CAR LOTS. NAILS IN CAR LOTS.
MILLET IN CAR LOTS.

TINWARE,	JOBBER'S PRICES,	IN	SUITABLE	LOTS.
GASOLINE STOVES,	" "	"	"	"
REFRIGERATORS,	" "	"	"	"
ICE CREAM FREEZERS,	" "	"	"	"
BOLTS AND SCREWS,	" "	"	"	"

Special prices to the Alliance. All orders sent us by mail will have careful and prompt attention.

MAXWELL, SHARPE & ROSS CO.
104 NORTH 10th STREET, LINCOLN.

1863. 1890.
F. W. HOHMAN,
Oldest and most complete Music House in the state, displaying leading and first-class
PIANOS and ORGANS.
A full line of Violins, Accordeons, and Musical Merchandise. Sheet Music and Music Books. Agent for celebrated makes of Brass Instruments. The Alliance can save from 15 to 20 per cent. Special Terms to Clubs. Correspondence or a call solicited.
1140 O Street. F. W. HOHMAN.

IF YOU WANT TO BUY
DRY GOODS AND CARPETS
AT LOW PSICES EOR CASH,
WE INVITE YOU TO CALL.

If at any time you are dissatisfied with a purchase made from us, the goods can be returned and money will be refunded.

Very Respectiully,
MILLER & PAINE,
133 to 139 South 11th St., Lincoln, Neb.

J. C. McBRIDE,
REAL ESTATE DEALER
Loans, Insurance and Abstracts.
Office, 107 South 11th St., Basement. Lincoln, Nebraska.
Farm Loans attended to, and Insurance written on farm buildings at a low rate. Anything to trade? 10tf

WM. DAILY & Co.
LIVE STOCK
Commission Merchants
Cattle, Hogs, Sheep and Horses.
CASH ADVANCES ON CONSIGNMENTS.
ROOM 34, EXCHANGE BUILDING, UNION STOCK YARDS, SOUTH OMAHA.
REFERENCES:—Ask your Bankers. 18tf

BEATRICE
MARBLE AND GRANITE WORKS.

CHAS. MEDHART, Proprietor.
EAST COURT STREET, N. E. OF POST OFFICE.
Established 1868.
MARBLE AND GRANITE MONUMENTS, HEAD-STONES, TABLETS, VAULTS, SARCOPHAGI, & CEMETERY WORK OF ALL KINDS. 20tf
Branch Yards, Brownville and Rock Port, Mo.

EXPOSITION DINING HALL,
1121 N Street.
LINCOLN, - - - NEBRASKA.
S. J. ODELL, Proprietor.
Mr. Odell has newly repaired, refitted and steam-heated his Dining Hall, and is able to give better accommodations than any dining hall in Lincoln. Visitors to the city will find this a very convenient place to stop.
MEALS 25 CENTS.

Established 1875. Incorporated 1880.
U.S. SCALE CO.,
Manufacturers of Stock, Wagon, Hopper, Miners Dormant, Depot and R. R. Track Scales, all sizes
Greatest Improvements--Lowest Prices!
We have had 15 yerrs' experience in this business and will guarantee satisfactory work or no pay. Send for circulars and prices before buying.
2-25 S. J. AUSTIN, Pres., Terre Haute, Ind.

We Will All Sing.
If you send and get the New Alliance Songster. It is a little beauty containing 80 pages of mostly new songs written this year especially for this book by Alliance people. Most of them are set to old and familiar tunes, so all may join in the music and enjoy it heartily. The price is placed at the exceedingly low rate of single copies 10 cents or 12 for $1.00. Postage 10 cents extra per dozen. Address,
3-tf ALLIANCE PUB. CO., Lincoln, Neb.

WANTED.
A responsible agent in every precinct, alive Alliance men preferred, to handle "Our Republican Monarchy" by Venier Voldo, during the campaign. The fastest selling book of the day, treating all public issues in plain language. 40 per cent commission to agents. Address at once A. E. Sanderson, publishers, box 706 St. Louis Mo.

Hastings Importing Co.
BERG & STOREY
Hastings, Neb.

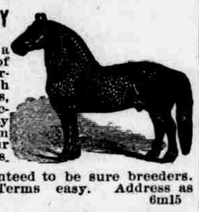

Have on hand a choice collection of Imported Percheron and French Coach Stallions, that for Style, Action and Quality combined, defy competition. All our horses are Registered, and Guaranteed to be sure breeders. Prices low and Terms easy. Address as above. 6m15

THE BIGGEST, CHEAPEST
And MOST RELIABLE place to buy CARPETS, RUGS, MATS. OIL CLOTH and WINDOW SHADES, will be found at the
C. C. CARPET CO..
14tf Exposition Building.

STATE AGENT HAS JUST RECIEVED A CAR LOAD of FLOUR, BRAN AND SHORTS, ALSO HAS RATE FOR KAS., MO., IOWA AND COLORADO COAL.
J. W. HARTLEY, Lincoln

AMERICAN LIVE STOCK COMMISSION CO.
ROOM 34 EXCHANGE BUILDING,
IS CO-OPERATIVE AND SELLS
ALLIANCE STOCK.
Consign to
ALLEN ROOT,
Care of A. L. S. Co.,
15tf South Omaha, Neb.

W. D. NICHOLS
GENERAL DEALER IN
Real Estate,
BEATRICE, NEB.
Have some Fine Bargains in Improved Farms.
Lots For Sale in Every Addition in the City.
OFFICE, 505 COURT ST. TELE. 82. [10tf

LINDELL HOTEL,
LINCOLN, NEBRASKA.
Refurnished & Refitted.
ELEGANT ROOMS, FIRST CLASS TABLE.
Popular Rates. $1.50 and $2.00 per day. NO BAR.
41tf

T. J. THORP & Co.,
Manufacturers of
Rubber Stamps, Seals, Stencils, Badges and Baggage Checks
Every Description. Established 186. 1011 O St. LINCOLN, NEB

ALLIANCE SONG BOOK.
Sister Olmstead has just issued a new Alliance Song Book, "The Alliance Nightingale," containing songs suitable for opening and closing Alliance meetings, for picnics, funerals, and a few campaign songs. Every Sub-Alliance and county Alliance should have them. Price, 10 cents each, or $1 per dozen. Address, Mrs. FLORENCE OLMSTEAD, Douglass, Kansas. 1m14

REAL ESTATE LOANS
On farms in eastern Nebraska and improved property in Lincoln for a term of years.
Lowest Current Rates.
R. E. & T. W. MOORE,
RICHARDS BLOCK,
Corner 11th & O Streets. Lincoln.

J. M. ROBINSON,
KENESAW, ADAMS COUNTY, NEBR.

Breeder and Shipper of Recorded Poland China Hogs. Choice Breeding Stock for sale. Write for wants. [Mention The Alliance.

TALLERDAY'S
Automatic Wind-Mill
Regulator

Throws mill out of gear when tank is full; into gear when water lowers in tank. Cheap, simple, durable and positive. Send for descriptive Circulars. Address, F. G. TALLERDAY, Poplar Grove, Ill.

$500 REWARD
will be paid to the agent of any scale company who will say over his own name as agent, that the JONES
5 TON WAGON SCALE, $60
is not equal to any made, and a standard reliable scale. For particulars, address only
Jones of Binghamton, Binghamton, N.Y.

ELKHORN VALLEY HERD OF FANCY POLAND CHINA and Small Yorkshire Swine. Also Plymouth Rock Poultry. My stock is of the best that money could buy. Many fine premium show animals in my herd. Write for catalogue. L. H. SUTER, Prop. 6m51 Neligh, Nebraska

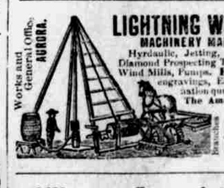

LIGHTNING WELL-SINKING MACHINERY MANUFACTURERS.
Hydraulic, Jetting, Revolving, Artesian, Diamond Prospecting Tools, Engines, Boilers, Wind Mills, Pumps. Encyclopedia, 1,000 engravings, Earth's Strata, Determination quality water mailed, 25c.
The American Well Works, Aurora, Ill.
Works and General Office, AURORA.
11 & 13 S. Canal St., Chicago, Ill.
1112 Elm St., Dallas, Texas.

Alliance Campaign Songs
$1 PER FIFTY SETS.
A collection of six songs by Venier Veldo, written to popular airs, with the view to concert singing at Alliance meetings throughout the campaign. Printed on stout paper and sent, post paid, at 75 cts per 25 sets; $1 per 50 sets; $1.50 per 100 sets. Address SANDERSON & Co., Box 706, St. Louis, Mo.

The Iowa Steam Feed Cooker.
The most practical, most convenient, most economical, and in every way the BEST STEAM FEED COOKER MADE. A glance at the construction of it enough to convince any man that it is far superior to any other. For descriptive circulars and prices apply to U. S. Wind Engine and Pump Co., Omaha, Neb 26tf

The Suppressed Political Bombshell
Our Republican Monarchy.
An Unsparing Arraignment of the Politico-Capitalistic Machinery which has corrupted our free institutions and prostituted the Republic to the aristocratic forms and industrial slaveries of Monarchial Europe. By
VENIER VOLDO.
"We want all our subscribers to read 'Our Republican Monarchy.' This book is a scathing portrayal of the monstrously unequal and unjust conditions now existing in the United States, stated as the author says "with plainness, that the people may understand it."—J. Burrows in THE FARMERS' ALLIANCE, June 7, 1890.
"The most startling political pamphlet of the day which every citizen should read."—Hon. James B. Weaver, of Iowa.
Price 25 cents, sent post-paid from this office. Or, we will send THE ALLIANCE one year and the book for $1.10.