

DELINQUENT TAXES IN CASS COUNTY, NEBR.

(Continued from Page 5)

W. 3	14.02
E. 3	15.37
Lot	
1	9.85
2	46.82
3	81.88
4	13.72
5	11.92

OUT LOTS TO UNION VILLAGE	
Twp. 10, Range 13	
Lot 36, SW 1/4 Sec. 23	22.76
Sub Lot 1 of 6 and 42	26.94
Sub Lot 3 of 30, NW 1/4 Sec. 23	38.15
Ref. Lot 1 and 2, W 1/2 Sec. 23	47.60
Sub Lot 3 of 3, W 1/2 Sec. 23	3.42
Ref. Lot 4, W 1/2 Sec. 23	8.40
Sub Lot 1 of Ref. Lot 5	151.90
to 5, W 1/2 Sec. 23	70.34
Lot 3, NW 1/4 Sec. 26	

UNION VILLAGE	
Lot	
3	38.50
9 and 10	1.10
12 and 13	87.60
14	101.20
1	12.50
2	129.88
3	65.18
4	53.20
5	157.78
6	384.38
7	35.68
8	16.10
9	65.84
10	12.50
11	45.84
12	26.40
13	25.90

LYNN'S ADDITION	
Lot	
5 and tract 25 ft. square	28.70
in SE corner of 6	71.94
8 to 12	10.32
6 and 7	79.48
8 and 9	19.40
10	67.54
N 1/2 Block	112.46
10 to 13 and W 1/2 14	38.50
E 1/2 14 and 15	14.34
9 to 13	129.30
10 to 14	61.06
E 1/2 17, all 18	9.80

SOUTH UNION VILLAGE	
Lot	
Ex. W. 6 in. 1	32.20
W. 6 in. 1 and Ex. W. 6	
in. Lot 2	59.14
4	27.64
5	35.00
6	59.70
7	55.20
8	168.40
9	2.10
10 and 10	152.59
13 and 14	91.08

Dunning's Addition	
Lot	
4 to 6	4.20

OUT LOTS TO MURDOCK	
Lot	
1 to 8	38.30

MURDOCK VILLAGE	
Lot	
12	2.25
20 to 24	19.20
10 to 12	103.08
13 to 15	49.40
W. 90 ft. 13 to 15	22.02
7 to 10	33.51
12 and 14	118.22
22	15.09
1 and 2	74.12
3	24.58
6	20.99
10	7.68
W. 112 ft. of 15 and 16	18.70
8, 10 ft. 2, all 3	19.70
13 and 14	12.34
1 to 4	1.80
7 and 8	17.42
10	26

First Addition	
Lot	
8, 25 ft. 2, all 3	96.44
2 and 3	29.70
1 and 4	18.20
2 and 3	69.70
7 to 9	40.44
1 to 3	48.12
10 to 12	71.68
1	104.24
8	130.64
5 and 6	2.82
7 and 8	32.77
1 and 2	36.78
4	2.90

OUT LOTS TO ALVO	
Twp. 10, Range 13	
Lot 6, NE 1/4 NW 1/4	42.50
Lot 7, NE 1/4 NW 1/4	45.92
Lot 7, NE 1/4 NW 1/4	14.40

ALVO VILLAGE	
Lot	
5	16.80
12	7.30
13	14.88
19	4.40
20 to 23	25.60
7	47.42
8	12.90
N. 24 ft. 8	15.00
5 and 6	15.00
11 to 13	62.00
16 to 18	54.28

Munger's First Addition	
Lot	
1 to 4	4.70
9	22.20
11 and 12	112.24
1 and 2	31.50
5 and 6	25.50

Nickey's Addition	
Lot	
1 to 3	9.96
1 and 2	40.84
3 and 4	6.30
S. 25 ft. 2, all 3	75.98

Boyles' Addition	
Lot	
7 and 8	54.60
9 to 12	60.60

OUT LOTS TO NEHAWKA VILLAGE	
Twp. 10, Range 13	
Lot 1, SW 1/4 SW 1/4	58.94
Lot 3, SW 1/4 SW 1/4	58.94
Lot 14, SW 1/4 SW 1/4	7.94
Sub Lot 2 of 14, SW 1/4 SW 1/4	10.20
SW 1/4	5.86
Sub Lot 1 of 14, SW 1/4 SW 1/4	8.92
SW 1/4	10.86
S. 51 ft. of Sub Lot 3 of 10, SW 1/4 SW 1/4	43.38
Sub Lot 1 of 12, SW 1/4 SW 1/4	86.90
SW 1/4	4.60
Lot 22, NE 1/4 SE 1/4	1.25
SE part of Lot 16, NE 1/4 SE 1/4	34.49
Lot 17 and 18, NE 1/4 SE 1/4	71.69
Sub Lot 29 of 19, NE 1/4 SE 1/4	1.46
SE 1/4	27.06
Lot 20, NE 1/4 SE 1/4	57.06
Lot 14, NE 1/4 SE 1/4	76.50
Sub Lot 4 of 14, NE 1/4 SE 1/4	220.66
SE 1/4	6.06
Lot 24, 25, NE 1/4 SE 1/4	2.72
Lot 11 and 12, S 1/2 SE 1/4	102.82
N. part of Lot 4, NE 1/4 NE 1/4	20.90
Sub Lot 1 of 4, NE 1/4 NE 1/4	1.46
NE 1/4	17.97

Summary of Recent Lutheran Convention

Eleventh Biennial Convention Brings Out Many Interesting Features—Rev. A. Lentz Delegate.

By PASTOR A. LENTZ, of Christ Lutheran church, who was elected as a delegate to represent the synod of the Midwest:

Predictions that Lutheran unity would ring through sessions of the United Lutheran church's eleventh biennial convention, Baltimore, Md., Oct. 5-12, proved correct, the spirit of the delegates reflecting opinion that the temper of our age compels all religious groups to evaluate their right to exist and serve the people, not in terms of historical accomplishment, but in ability to serve the present and future ages sanely, broadly and through the power of Christ within the church. Dr. Ralph

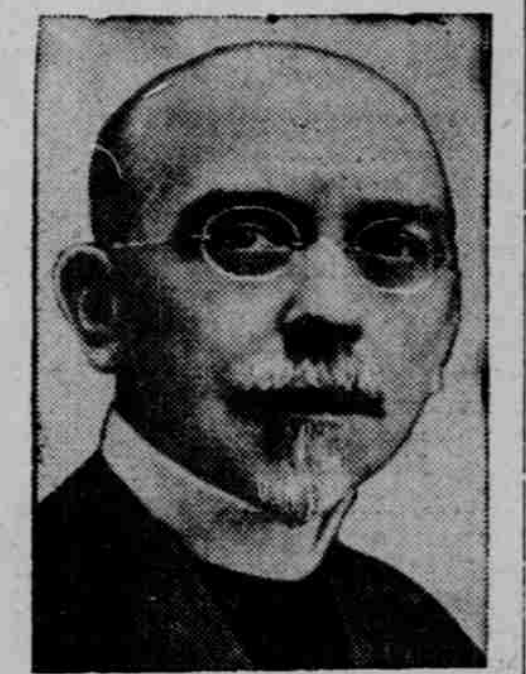

Rev. Frederick H. Knubel, D. D., New York City, President U. L. C. A. since 1918. Re-elected to presidency for 11th term at Baltimore Convention.

H. Long, New York City, in his review of the National Lutheran Council's activities as a common agency for 20 years for Lutheran cooperation, said: "The changes which are taking place in social, the economic and the political world make greater cooperation, based upon the firmer solidarity of the Lutheran church absolutely imperative. 'Unless the Lutherans of America coordinate their efforts and cooperate more extensively they will lose opportunities which today are theirs.'"

Enthusiasts for immediate organic union found spiritual unity stressed above superficial mergings. To demonstrate conviction that the desired unity will be achieved only through unanimity in essentials, of which pure worship based on Scripture, is pre-eminently basic, the convention gave its final public service over to celebration of 50th anniversary of the Common Liturgy of English and German speaking Lutheran churches in America. This liturgy, which the Rev. Dr. Luther D. Reed, Philadelphia, declared "drew the then three general bodies together," in 1918, has in turn been adopted in Iowa, Joint, Ohio, Norwegian Synods and Swedish groups, and has recently been translated into Telegu, Japanese, Spanish, and Italian.

Convention business ran parallel to such feeling toward "unanimous will for unity"; as the Rev. Dr. Knubel had stated as our chief objective. The officers were returned to office in endorsement of their policies developed through two decades of united church history. Dr. Frederick H. Knubel, New York, elected president by the merger convention in 1918; Dr. E. Clarence Miller, L.L.D., treasurer, also first elected in 1918; and the Rev. Dr. W. H. Greever, elected secretary in 1918 to succeed the Rev. Dr. M. G. G. Schever, deceased.

The Anniversary Appeal, being conducted by the Board of American Missions in celebration of 20th Anniversary of the United Church, was reported as now having gathered

\$410,000 toward Church Extension funds which Dr. H. Torrey Walker, Philadelphia, predicted will increase to \$1,000,000 by the 1940 convention. The work of this board, which in the biennium called for an outlay of \$1,600,000, and is carried on in about 25 languages by 555 congregations in the United States, Canada, Puerto Rico and the Virgin Islands, was displayed in the convention pageant, "God in the Midst of Her," presented by young people of the Baltimore area, and by an exhibit of motion picture, photograph and radio materials.

Finances showed U. L. C. A. biennial income of \$3,161,628, and outlay of \$3,025,658. The Foreign Board made an anniversary announcement that in ten years the \$500,000 indebtedness is wiped out, \$107,000 in past two years, and that the board's annual outlay of \$800,000 is expended with over 96c of every dollar going direct to foreign work, only 3.9 per cent of expense of board being for administration.

A revision of the Ministerial Pension system was decided upon, a contributory plan of 5 per cent from pastors and congregations being proposed. This, however, requires favorable action from 500 of the 3,500 United church congregations, as well as approval by the 31 synods before in effect.

The proposal regarding adoption of the term "Bishop" had no support and was quickly disposed of, an action which in some minds pointed to settlements of the proposal for all time among American Lutherans.

As was expected, very earnest debates featured report of Commission on Relationships to American Lutheran Church Bodies, particularly since this involved a declaration touching the authority of the Bible as the standard of Truth as God's Holy Word. The resolutions of the special commission upon this question covered eight points, necessarily involving theological definitions and declarations based upon confessional standards. Condensed as briefly as possible, and phrased in newspaper terms, the news editor of the convention, Charles K. Fegley, summed the items as follows:

1. The spring from which the saving power of God continuously flows into the lives of men;
2. The only source of truly Christian doctrine; and
3. The only rule and norm for Christian life.

Theological education, under study by a special commission, came before night session Tuesday when after spirited debate final action took form of resolution to appoint a commission on theological education, but to define "control" as within province of curricula, standards of scholarship and kindred matters, but



E. Clarence Miller, L.L.D., Philadelphia, Pa., Treasurer U. L. C. A. since 1918. Re-elected to Treasurer for 11th term at Baltimore Convention.

fore night session Tuesday when after spirited debate final action took form of resolution to appoint a commission on theological education, but to define "control" as within province of curricula, standards of scholarship and kindred matters, but

fore night session Tuesday when after spirited debate final action took form of resolution to appoint a commission on theological education, but to define "control" as within province of curricula, standards of scholarship and kindred matters, but

fore night session Tuesday when after spirited debate final action took form of resolution to appoint a commission on theological education, but to define "control" as within province of curricula, standards of scholarship and kindred matters, but

fore night session Tuesday when after spirited debate final action took form of resolution to appoint a commission on theological education, but to define "control" as within province of curricula, standards of scholarship and kindred matters, but

not in such matters as ownership. Budget discussion wound up by adoption of \$2,000,000 a year as recommended by executive board. Special resolutions called for revived interest in securing full quotas from congregations also in view of altered demands, for a study of needs with view to revise percentage quotas to boards and benevolent agencies.

The convention decided to give to the world a simple statement of its belief in the authority of the Bible and adopted a statement entitled "God's Word and the Scriptures."

Stated briefly the declaration in its eight points says that the Bible



Rev. Dr. Walton H. Greever, New York City, Secretary U. L. C. A. since 1932. Re-elected to 4th term at Baltimore, Md.

has its authority in a standard of Truth because it is God's word; that in most important sense God's Word is the message concerning Jesus Christ and the meaning of His teaching—life, death and resurrection for the religious life of men; that in a wider sense God's Word is that revelation of Himself which "began with human history and came to a climax in Jesus Christ; that this entire revelation of God is faithfully recorded and preserved in the Bible and is a complete whole; that His Word is infallible in all matters that pertain to His revelation and men's salvation and that the whole body of Scriptures in all its parts is God's Word; that there is a difference between the Old and New Testaments, the measure of importance being the closeness of relation to the Gospel of Christ; that the present accepted books of the Bible became the Scriptures through the church under the guidance of the Holy Spirit; that the whole of the Bible is inspired, but that we cannot venture to describe the mode or method of this inspiration but accept it as a fact of which faith assures us.

Holding these things to be true, we believe that the Scriptures are:

1. The spring from which the saving power of God continuously flows into the lives of men;
2. The only source of truly Christian doctrine; and
3. The only rule and norm for Christian faith and life.

The 1940 convention will be held in Omaha.

REPORTS STOLEN CHICKENS

From Wednesday's Daily—

Sheriff Homer Sylvester was notified this morning by Sheriff Carl Ryder of Otoe county, that some sixty chickens had been stolen from a farm north of Nebraska City. Local officers were asked to check up if any of the chickens had been offered for sale here.

ATTEND GAME

Arthur Kief of Denver, with his brother, Franklin and sister, Leona, were at Lincoln Saturday where they attended the Nebraska-Indiana game. Arthur returned Sunday to Denver.

LOCALS

From Monday's Daily—

Miss Verna Leonard spent Sunday in Lincoln visiting with relatives.

Mr. and Mrs. D. E. Waller were dinner guests yesterday at the home of Mrs. John Moore at LaPlatte.

Mr. and Mrs. Searl S. Davis were in Lincoln yesterday visiting with Mr. Davis' mother, Mrs. Mary M. Davis.

Miss Jane Elliott and Leo Meislinger were dinner guests yesterday at the home to Miss Phyllis Dooley in Omaha.

Mr. and Mrs. John C. Woest and Mr. and Mrs. Wiley Sigler and family drove to Dawson and to Stella yesterday to spend the afternoon and evening.

Mr. and Mrs. C. V. Srb and children, Jimmie and Janice of Omaha were week end visitors at the home of Mr. and Mrs. Royal Smith. Mrs. Srb is a sister of Mr. Smith.

Mrs. G. E. Ray, son Glen and wife and baby of Omaha were here Saturday to spend the evening with Mr. and Mrs. D. E. Waller. Mrs. Ray is a sister of Mrs. Waller.

August Libershal, who has been here for a short visit at the home of his mother, Mrs. John Libershal, Sr. and his brother and sisters, returned Sunday afternoon to his home at Marquette, Michigan.

Miss Lela Smith of the Iowa-Nebr. Light and Power Co., of Lincoln was a week end guest at the home of her sister, Mrs. R. S. Harris. She also attended the harvest home dinner at the Lewiston Community Center.

Gene and George Cramer, both of Omaha, were visiting here last night with their brother and wife, Mr. and Mrs. Don Cramer.

Mr. and Mrs. Edgar W. McGuire of Omaha were among the visitors in the city today to attend to some matters of business and visiting with relatives and old friends.

Subscribe for the Journal.

(Political Advertising) (Political Advertising) (Political Advertising)

Republican Candidates

of Cass County

General Election, Tuesday, November 8, 1938

C. E. LEDGWAY

CANDIDATE FOR

Clerk of the District Court

Born, Reared and Educated in Cass County

Well qualified to hold the position to which he aspires.

Your Support will be Appreciated

JOE MRASEK

CANDIDATE FOR

County Sheriff

Born in Cass county in 1887 and has lived here all his life.

Has always been a public spirited citizen. Pledged to give you 24 hour service at a reduced cost.

ATTEND GAME

RAY F. BECKER

CANDIDATE FOR

Register of Deeds

Lived in Cass County all his life.

Served a partial term as Deputy Sheriff and amply proved his worth as a public servant. Will serve the entire county faithfully and impartially.

Your Support will be Appreciated

RAY E. NORRIS

CANDIDATE FOR

County Commissioner Second District

He will appreciate your support at the general election. Has lived his entire life on a farm in the central part of the Second district and if he is elected he promises to serve the entire district impartially to the best of his ability.

ROBERT M. MANN

CANDIDATE FOR

County Surveyor

Graduate University of Nebraska College of Engineering

Born and raised in Cass county. A quiet, but capable young man, well qualified in every way for the office he seeks. Vote for Mann.

Thomas Walling Company

Abstracts of Title

Phone 324 - Plattsmouth

(Political Advertising)

NON-POLITICAL BALLOT

ROBERT G. SIMMONS

FOR

CHIEF JUSTICE

Ask those who know him

NEW!!

SUNFLOWER CLIPPER NEWS BROADCAST

News While It's News

Sponsored by the Pittsburg and Midway Coal Mining Co.—miners of Refined SUNFLOWER COAL.

MONDAY

WEDNESDAY

FRIDAY

5:30 to

5:45 P.M.

KFAB

(Political Advertising) (Political Advertising) (Political Advertising)

Republican Candidates

of Cass County

General Election, Tuesday, November 8, 1938

JOHN E. TURNER

CANDIDATE FOR

County Treasurer

Born and reared in Cass county. Experienced, Courteous, Efficient and Economical. Has safeguarded the funds of Cass county during the depression without loss of a single cent. His record as County Treasurer merits your confidence and support and warrants his reelection. Vote for John E. Turner and insure continued economical and safe handling of public funds.

GEO. R. SAYLES

CANDIDATE FOR

County Clerk

Born and Raised in Eight Mile Grove Precinct, Cass County.

Well known as an experienced, efficient and accommodating public official. Always at your service.

WHY CHANGE?

Henry C. Backemeyer

CANDIDATE FOR

County Commissioner Third District

In office by appointment to fill vacancy