

Murray

Shrader Rhoden, democratic candidate for sheriff was at Nehawka and Union last Tuesday.

Ray Creamer was threshing Monday of this week which completes most of the threshing in this neighborhood.

Mrs. Adam Cook was a visitor with relatives and friends from their home in the western part of the

state and was guest of Elmer Philpot and family. Mrs. Cook being sister of Mr. Philpot. Mrs. Cook also visited in Weeping Water and Plattsmouth with relatives.

Mr. and Mrs. A. G. Crisney, were in Plattsmouth last Saturday where they were visiting friends and looking after some trading.

Earl Merritt and Wayne Lewis have just completed painting two houses for Jacob Hild and also painted a barn for M. R. Hackman.

Clarence Busche of Louisville, can-

didate on the republican ticket for county clerk, was a visitor in Murray the latter part of last week.

Wallace Philpot and brother, B. L. Philpot was attending to business matters in the county seat for the day last Thursday.

Hallas Akins and Elmer Philpot were called to Plattsmouth last Thursday where they were looking after some business matters for the day.

W. S. Smith who has been feeling so poorly for some time is just at

this time reported as feeling better, which is good news to his many friends.

Mrs. Emma Marquardt Rawalt, was in Murray and Plattsmouth and also in the Rock Bluffs vicinity interviewing the voters. She is a candidate for county superintendent.

July 29th, at 8 o'clock at Lewiston Community Center, a program and ice cream social, cake and lemonade. Come and meet the candidates, they will be there.

When Frank Mrasek was in Omaha

last Monday with a load of stock for the market at South Omaha, after delivering the stock to the market, secured two truck loads of alfalfa hay.

Ice cream social at Lewiston, July 29 at 8 o'clock. Benefit of Lewiston cemetery. Home made ice cream, cake and lemonade. Everyone welcome.

Mrs. Charley Wolfe was a visitor with her sister, Mrs. Alma Yardley Wednesday at the John Nottleman home east of Murray.

Pete Campbell is reported as being seriously ill. His friends hope he will be out in a few days.

The Tiskotter brothers of Plattsmouth have been making some important changes in the home at the Parr Young farm, which is adding much to the convenience of the home.

Richard and Robert Cisney were guests for a number of days in Lincoln where they were visiting with their sister, Mrs. Thomas Watson and husband, who are entertainers on KFAB.

Mrs. Grace Chambers of Denver was spending the past week at the home of her brother, Roy Gregg and family, her mother, Grandmother Gregg, and with another brother, Harvey Gregg.

James Earhardt who has been residing south of Murray on a property of Mr. Reynolds estate recently moved to the Meek Davis place west of Murray on what is known as the Fulton Blacksmith property.

Miss Lovina Troop was visiting for a number of days the past week with friends in Weeping Water. A letter from her grandfather, J. J. Lohnes who resides in the western portion of the state tells of a very severe hail storm which killed and destroyed the crops in that section completely.

Don't forget the Lewiston program and ice cream social July 29. A good time for all.

Mrs. Margaret Brendel and Mr. and Mrs. W. L. Seybolt were in Lincoln last Monday attending the funeral of the late J. W. Thomason. A number of friends of the Thomason family reside here, for they made their home in the vicinity of Murray for a long time years ago, living on the farm where Mr. and Mrs. Dan Hoescher now reside.

Attended Funeral of Mrs. Thomason. The funeral of the late Mrs. Thomason, who passed away at her home in Lincoln last last week was held in Lincoln Monday. The pall bearers were selected from the neighbors here as follows: Lloyd Lewis, W. L. Selbolt, A. T. Hansen, W. R. Young, Thomas Tilson and Earl Lancaster.

Picnicked at King Hill. Mr. and Mrs. Earl Merritt, Lloyd Lewis and wife with their children and his father, J. D. Lewis and John T. Becker and family of Plattsmouth were down to King Hill last Sunday where they picnicked and enjoyed a very pleasant time.

Subscribe for the Journal.

LAND, FARM and RANCH BARGAINS

MONEY to loan on farms, not exceeding fifty per cent of value, 4 1/2% interest, five and ten year terms, no commission, prompt closing. Address P. O. Box 601, Lincoln, Nebraska, giving amount of loan wanted and legal description, with the assessed value of the real estate.

Jy7-14-21-28.

Thomas Walling Company
Abstracts of Title
Phone 324 - Plattsmouth

NOTICE OF 1938 PRIMARY ELECTION

I, Geo. R. Sayles, County Clerk of Cass County, Nebraska, do hereby certify that the following named persons have made filings or have accepted filing or petitions filed in this office or in the office of the Secretary of State and are entitled to have their names printed on the Official Ballot at the Primary Election to be held on Tuesday, August 9th, 1938, as candidates for nomination on the party ticket for the office as designated herein:

NATIONAL COMMITTEEMAN—(To Fill Vacancy)

Democrat	Residence	Republican	Residence
JAMES C. QUIGLEY	Valentine		

GOVERNOR

Democrat	Residence	Republican	Residence
SAMUEL FREEMAN	Ellis	CHARLES J. WARNER	Waverly
R. L. COCHRAN	Lincoln	KENNETH H. GEDNEY	Hastings
FRED W. BARTZATT	Lincoln	ROBERT G. ROSS	Lexington
FRANZ C. RADKE	Lincoln	VERNON R. THOMAS	Omaha
WILLIAM H. SWANSON	Lincoln		

LIEUTENANT GOVERNOR

Democrat	Residence	Republican	Residence
EDW. D. McKIM	Omaha	HARRY C. MOORE	Lincoln
HENRY PEDERSEN	Rock	C. A. GREEN	Lincoln
GLEN E. CARPENTER	Lincoln	LEO J. CROSSBY	Omaha
W. H. O'GARA	Laurel	WILLIAM EDWARD JOHNSON	Omaha
PHIL A. TOMER	David City	CLARENCE RECKMEYER	Schuyler
H. B. SHELLNBARGER	Stamford	A. B. WALKER	Lincoln
HENRY F. SCHEPMAN	Falls City	ROBERT A. NELSON	Lincoln
ASA D. SCOTT	Omaha		
TERRY CARPENTER	Scottsbluff		
OSCAR L. OSTERLUND	Lincoln		
JAMES FRANKLIN CHRISTIE	Omaha		
MARTIN L. GABLE	North Platte		
GEO. E. NICKLES	Murray		

LIEUTENANT GOVERNOR—(To Fill Vacancy)

Democrat	Residence	Republican	Residence
NATE M. PARSONS	Lincoln		

SECRETARY OF STATE

Democrat	Residence	Republican	Residence
HARRY R. SWANSON	Omaha	L. E. MARSH	Omaha
ARTHUR E. OLSON	Upland	C. W. HILL	Kearney
PAUL R. BEATH	Gothenburg	GEORGE C. SNOW	Chadron

AUDITOR OF PUBLIC ACCOUNTS

Democrat	Residence	Republican	Residence
WILLIAM H. PRICE	Omaha	O. M. CAMPBELL	Lincoln
		RAY C. JOHNSON	Lincoln
		CHARLES F. GREENBURG	Lincoln

STATE TREASURER

Democrat	Residence	Republican	Residence
WALTER H. JENSEN	Lincoln	T. W. BASS	Lincoln
W. B. BANNING	Union	THEODORE F. DONELSON	Lincoln
E. H. LUKART	Lincoln	RICHARD H. LARSON	Lincoln
CHARLES E. HALL	Lincoln	CRAWFORD J. MORTENSEN	Ord
MYRON NELSON	Lincoln		

ATTORNEY GENERAL

Democrat	Residence	Republican	Residence
RICHARD C. HUNTER	Omaha	WALTER R. JOHNSON	Omaha
GERVINILLE P. NORTH	Omaha	JOHN W. COOPER	Omaha
JOHN P. JENSEN	Kearney	STRAIGHT TOWNSEND	Scottsbluff

RAILWAY COMMISSIONER

Democrat	Residence	Republican	Residence
W. F. HATCOCK	Callaway	DUANE T. SWANSON	Omaha
PAUL HALPINE	Omaha	DORSEY G. HOWELL	Albion
HARRY P. CONKLIN	Scottsbluff	LEE WELLS	Omaha
FLOYD L. BOLLEN	Friend	WILLIAM L. RANDALL	Omaha
KENNETH GERBER	Omaha	VAN L. TAYLOR	Lincoln
FORREST LEAR	Norfolk	W. W. MALTMAN	Hastings
PETER M. McSHANE	Omaha		
IRL D. TOLEN	Ord		
MARTIN JENSEN	Omaha		

CONGRESSMAN, FIRST DISTRICT

Democrat	Residence	Republican	Residence
HENRY C. LUCKEY	Lincoln	GEO. H. HEINKE	Nebraska City
GEORGE W. OLSEN	Plattsmouth	OREN S. COPELAND	Lincoln
IRVIN LECHLITER	Auburn		
A. P. FITZSIMMONS	Tecumseh		
LEON M. WONDRA	Lincoln		

County Ticket

COUNTY CLERK

Democrat	Residence	Republican	Residence
BERNARD G. WURL	Plattsmouth	GEORGE R. SAYLES	Plattsmouth
CHARLES E. HOWARD	Murray	CLARENCE P. BUSCHE	Louisville

COUNTY TREASURER

Democrat	Residence	Republican	Residence
CARL KEIL	Plattsmouth	JOHN E. TURNER	Plattsmouth

COUNTY SHERIFF

Democrat	Residence	Republican	Residence
FRED J. HIRZ	Plattsmouth	H. E. CARSON	Murdock
JOHN M. MEISINGER	Plattsmouth	WAYNE A. BENNETT	Plattsmouth
JARVES E. LANCASTER	Plattsmouth	L. L. McCARTY	Plattsmouth
BERT H. LYTLE	Eagle	JOE MRASEK	Plattsmouth
H. SYLVESTER	Plattsmouth		
SHRADER RHODEN	Murray		

CLERK OF THE DISTRICT COURT

Democrat	Residence	Republican	Residence
		C. E. LEDGWAY	Plattsmouth

REGISTER OF DEEDS

Democrat	Residence	Republican	Residence
MRS. JAMES T. BEGLEY	Plattsmouth	ERNEST C. GILES	Plattsmouth
LILLIAN G. WHITE	Plattsmouth	RAY F. BECKER	Union
MRS. MARGARET BRENDL	Murray		
PETER P. GRADOVILLE	Plattsmouth		

COUNTY ATTORNEY

Democrat	Residence	Republican	Residence
WALTER H. SMITH	Plattsmouth		
J. A. CAPWELL	Plattsmouth		

COUNTY ASSESSOR

Democrat	Residence	Republican	Residence
W. H. PULS	Plattsmouth		

COUNTY SURVEYOR

Democrat	Residence	Republican	Residence
ROBERT D. FITCH, Jr.	Plattsmouth	ROBERT M. MANN	Plattsmouth

COUNTY COMMISSIONER—Second District

Democrat	Residence	Republican	Residence
FRANK F. ROSS	Louisville	G. W. HART	Louisville
W. H. PORTER	Union	WM. P. KRAEGER	Plattsmouth
GROVER C. HOBACK	Nehawka	HENRY H. BECKER	Union
		RAY E. NORRIS	Weeping Water

COUNTY COMMISSIONER—Third District

Democrat	Residence	Republican	Residence
ROY M. COATMAN	Alvo	EMIL WM. BORNEMEIER	Elmwood
CHAS. T. EDWARDS	Elmwood	H. C. BACKEMEYER	Greenwood
ED EARNST	Elmwood		
HARRY A. WILLIAMS	Elmwood		

Non-Political Ticket

CHIEF JUSTICE OF THE SUPREME COURT

Democrat	Residence	Republican	Residence
E. B. CHAPPELL	Lincoln	PAUL I. MANHART	Omaha
JOHN W. YEAGER	Omaha	C. A. SORENSEN	Lincoln
ARCHIBALD J. WEAVER	Falls City	ROBERT G. SIMMONS	Lincoln
HARRY O. PALMER	Omaha	HENRY S. PAYNE	Omaha

STATE SUPERINTENDENT OF PUBLIC INSTRUCTION

Democrat	Residence	Republican	Residence
CHARLES W. TAYLOR	Lincoln	SARAH T. MUIR	Lincoln
OTTO L. KRULA	Omaha		

MEMBER OF THE LEGISLATURE—THIRD DISTRICT

Democrat	Residence	Republican	Residence
FRED L. CARSTEN	Avoca	MARTIN R. BLOOM	Plattsmouth
ARNOLD J. LILLIE	Plattsmouth	CHARLES I. LONG	Murdock
W. A. METZGER	Cedar Creek		

DIRECTOR EASTERN NEBRASKA PUBLIC POWER DISTRICT

Democrat	Residence	Republican	Residence
E. H. BOETTCHER	Unadilla	W. P. CULP	Stella
T. E. WHEELER	Nemaha	HERMAN HEUKE	Table Rock
WILLIAM BISCHOP, Jr.	Omaha	CHARLES WARD	Elmwood
	Nebraska City	C. D. FULMER	Greenwood
R. L. JOBS	Tecumseh	HARRISON L. GAYER	Plattsmouth
H. W. GRUNDAMAN	Syracuse	HARRY C. PARMENTER	Yutan

DIRECTOR EASTERN NEBRASKA PUBLIC POWER DISTRICT—(To Fill Vacancy)

Democrat	Residence	Republican	Residence
GEO. W. AMBRUST	Gretna		

DIRECTOR EASTERN NEBRASKA PUBLIC POWER DISTRICT—(To Fill Vacancy)

Democrat	Residence	Republican	Residence
GUY JONES	Eagle		

DIRECTOR EASTERN NEBRASKA PUBLIC POWER DISTRICT—(To Fill Vacancy)

Democrat	Residence	Republican	Residence
LORA LLOYD KIECK	Plattsmouth	J. R. REEDER	Plattsmouth
EMMA MARQUARDT RAWALT	Avoca		

COUNTY SUPERINTENDENT OF PUBLIC INSTRUCTION

Democrat	Residence	Republican	Residence

WITNESS my hand and the Seal of my office at Plattsmouth, Cass County, Nebraska, this 19th day of July, 1938.

(Seal) GEO. R. SAYLES,
County Clerk, Cass County, Nebraska.

Surprised Newlyweds.

Noble Kiser and wife, who were recently married, were given a surprise last Sunday by their relatives and friends, who gathered and going to the home of Guy Kiser, where they surprised the young couple. The newlyweds were presented with many gifts that will be useful when they begin housekeeping. A delightful dinner was served and there were present for the occasion Mr. and Mrs. C. D. Spangler, Everett Spangler and wife, Mrs. Margaret Todd and son, Dick, Mr. and Mrs. Guy Kiser and family, Martin Sporer and family and Chester Sporer and family, as well as William Sporer.

Touring the State.

George E. Nickles, democratic candidate for lieutenant governor, departed last Monday morning for Plattsmouth and Omaha from where he went north, covering the northeastern part of the state in his advertising campaign, arriving at Leigh Tuesday evening and from there making his way north and west, expecting to return through the central part of the state, arriving home Saturday evening. Mr. Nickles is making a thorough canvass of the district through which he is passing and will contact as many people as possible during his week's trip and be ready for further campaigning the coming week.

Visited Friends in Murray.

Mr. and Mrs. T. J. Brendel who have been making their home at Franklin, Nebr., for the past few years where he has been engaged in work for the state, arrived in Murray late last week and remained over Sunday, visiting with Mrs. Margaret Brendel and son, Richard, and Mr. and Mrs. W. L. Seybolt, returning to his work early this week. While here they also visited John S. Vallery and family as well as with his sisters.

Moving to Omaha.

Clarence Armstrong and family who have made their home in Murray for some time past, with the change of the working force of the Missouri Pacific of which Mr. Armstrong is a member, they are com-

Attended Funeral of Mrs. Thomason.

The funeral of the late Mrs. Thomason, who passed away at her home in Lincoln last last week was held in Lincoln Monday. The pall bearers were selected from the neighbors here as follows: Lloyd Lewis, W. L. Selbolt, A. T. Hansen, W. R. Young, Thomas Tilson and Earl Lancaster.

Picnicked at King Hill.

Mr. and Mrs. Earl Merritt, Lloyd Lewis and wife with their children and his father, J. D. Lewis and John T. Becker and family of Plattsmouth were down to King Hill last Sunday where they picnicked and enjoyed a very pleasant time.

Surprised Newlyweds.

Noble Kiser and wife, who were recently married, were given a surprise last Sunday by their relatives and friends, who gathered and going to the home of Guy Kiser, where they surprised the young couple. The newlyweds were presented with many gifts that will be useful when they begin housekeeping. A delightful dinner was served and there were present for the occasion Mr. and Mrs. C. D. Spangler, Everett Spangler and wife, Mrs. Margaret Todd and son, Dick, Mr. and Mrs. Guy Kiser and family, Martin Sporer and family and Chester Sporer and family, as well as William Sporer.

Attend Ashland Rotary

From Tuesday's Daily—Searl S. Davis and son, Stephen, were in Ashland last evening where they attended a meeting of the Ashland Rotary club. Rev. V. C. Wright was the speaker of the evening and gave to the Rotarians a very interesting report on his trip and observations in the southland.

HAS HAND INJURED

From Tuesday's Daily—Donald Balliter, who resides on a farm near this city, suffered the injury of his right hand this morning, having it torn by a hay fork. The injury was such that medical attention was found necessary. The injured hand was dressed by Dr. Wilbur Eaton and the young man returned to his home.

PREACHES AT UNION

From Monday's Daily—Rev. and Mrs. J. C. Lowson were visiting friends in Union last evening where Rev. Lowson preached the sermon at the church service.

IRVIN LECHLITER

Democratic Candidate for CONGRESS



Born on a farm near Auburn. Always a resident of the First District. Graduate of the University of Nebraska and George Washington University Law School. Formerly Secretary of the Law Library of Congress in Washington, D. C.

MR. LECHLITER is a liberal and fundamentally in accord with the policies of President Roosevelt. Democrats should nominate a man who will win in November and who will support progressive legislation which is commensurate with the best interests of the First District. Mr. LECHLITER knows the needs of the First District and he knows good government.

(Political Advertising) (Political Advertising) (Political Advertising)

GEORGE E. NICKLES

Murray, Nebraska

Having had several years experience in the Legislature and serving on Finance committees, I feel confident I can be of the greatest service to the farmers and business men of the state in this important position and I will spend all my time in the interest of my electors. Your support will be appreciated.

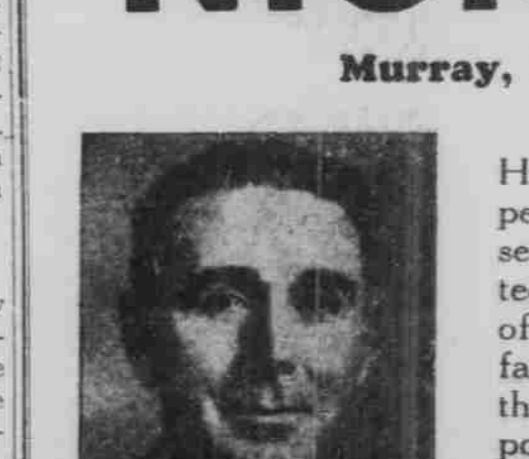

DEMOCRATIC CANDIDATE for

Lieut. Governor