MURDOCK ITEMS

Harley Heiers was looking after some business matters in Omaha for the day on last Tuesday, he driving over in his car.

On Monday of last week Mesdames Otto Eichoff and L. B. Gorthey were visiting in Lincoln, they making the trip in the car of Mrs. Gorthey.

J. Johanson was taking some hogs to the Omaha market last Wednesday for Wm. Bourle of Wabash, it being the third tdip for that day.

Mrs. C. A. Rosencrans, county welfare officer, was over from Plattsmouth looking after some business matters on last Wednesday afternoon.

Henry Amgwert and wife and Mr. and Mrs. P. T. Johnson were over to Omaha on last Tuesday evening where they were attending the auto show.

W. T. Weddell has been feeling quite poorly for some time past and while he has hardly been able to work has been sticking to the job and hopes to wear the malady out.

August Ruge, the secretary of the Murdock Farmers elevator, was a visitor in Lincoln on Wednesday of last week where she was looking after some business matters for the day.

On last Wednesday Otto Eichoff and Henry Heinemann were over to Omaha where they were called to look after some business, they making the trip via the car of Mr. Heinemann.

The stork made a kindly visit at the home of Mr. and Mrs. Ray Gamlin and blessed them with a gift of a very fine little baby girl. The mother and daughter are happy and getting along nicely while the father is overjoyed.

The Shelby Bridgeman Cafe last week purchased a Fridigaire which they will have in the cafe and will be a means also when the warm weather comes, of serving ice cream and cold drinks to a better advantage than heretofore.

Kenneth Tool and wife, and Miss Mary Tool of Murdock, were spending Washington's birthday anniversary, Saturday of last week at Kingsley, Iowa, where they were visiting with Richard Tool who is employed in the bank at that place.

Emil Kuehn who has been in Texas for the past winter where he has been engaged in a campaign for an insurance company of Lincoln arrived home early last week and will remain here for a time before going out elsewhere in the interest of the company.

The Ladies Aid of the Murdock church were holding a very interesting meeting at the church, where they first looked after the things which were in hand and after which the ladies enjoyed a very pleasant social time and of course has some good things to eat.

Mrs. A. H. Jones was a visitor in Murdock for a number of days during the past week visiting with her mother, Mrs. George Vanderberg, and sister, Mrs. L. B. Gorthey. Mrs. Gorthey drove her over to her home in Weeping Water in her car on last Wednesday morning.

Searl S. Davis, who is a candidate for the position of president of the alumni of the State University, and by the way would make a good one, accompanied by James Hall of Plattsmouth were looking after business matters in Murdock for a short time on last Wednesday afternoon.

Wm. Stock, while working with a motor which he has made from a motor from an automobile, received an injury which resulted in the fracture of the bones in his hand and which has been keeping this man from his work since. He was looking after some business matters in Plattsmouth on last Saturday.

Henry A. Tool has made the purchase of a new car, this time it is an Essex coach, he trading the one which he had before in on the purchase and as he knows of the intrinsic value of the cars, he will sure be well satisfied with the new acquisition, which will give him and the family the very best of service.

Burial Vaults.

We have the only self sealing buriel vaults, automatically seals itself, excluding water or any other substance. We deliver them on call to any place in Cass or Otoe counties.

MILLER & GRUBER,
Nehawka, Neb.

Makes Land Transfer.

A three sided land transfer was made by Paul Stock when he was successful in making a trade whereby Henry Barshman secured the farm which here heretofore been owned by Will Stock, and is known as the Gustav Bornemeier farm, while Mr. Stock secured one hundred and twenty acres of the farm which Mr. Barshman has heretofore owned, and while the remaining forty acres was taken by Gust Schlueter. This makes a larger farm for Mr. Stock and a smaller one and some money for Mr. Barshman.

Blesses the Home.

The home of Frank Melvin and wife was signally blessed on last Sunday morning by the arrival of a very fine little girl baby, which was presented to the happy couple by the stork. The little lady and both her parents are getting along nicely and are very modest over the showers of congratulations which their friends are offering.

Has Tonsils Removed.

Will Meyers who has been working for Conradt Baumgartner for the past number of years has been having a tough time of this winter as he has had the measles, and some other malady as well as having to have his tonsils removed and is hoping soon to be able to get along without the doctor. He was operaed on by Dr. L. D. Lee who is sure an expert when it comes to an operation of this kind.

Is Holding Sale Today.

John J. Gustin who has moved to Murdock and will not farm, held a sale on Monday of this week, and will engage in pulumbing when he shall have concluded the settling from the sale. He is an excellent plumber and one who can be depended upon. Joseph F. Gustin will carry on the work at the farm.

Carl Kupke Home.

Carl Kupke, who was in the hospital at Omaha for some two weeks during which time he underwent an operation and having made very good recovery, he was allowed to return home early last week. The wife and mother and his brother, Louis Kupke went over to Omaha to bring Carl home. He is making very satisfactory improvement.

Being Urged for Commissioner.

The name of Edward W. Thimgan is being urged by many of his friends and they are legion as to that. Whether he will accept the position or whether he would be elected or not, he sure would make a worthwhile officer and it looks like someone in the western portion of the county should be selected for the position. Ed is sure capable and much interested in this portion of the county, and was born here. He has the energy and painstaking in business that would guarantee his making one of the very best commissioners possible.

Murdock's Other Days

It was January 3rd, 1877, when this pilgrim surrendered to Jesus Christ and took Him into his life, and formed a partnership for life, and I have no regrets. I have made no mistake; it has proven a very pleasant and happy life. Jesus Christ has always been true to me: I can recommend him to all—no one will ever find a friend more faithful and loyal.

But as time went on it was found necessary to enlarge the company. So, after a good deal of thought on the matter and consulting my partner, it was decided to take in another partner. So, on February 19, 1878, the present company was formed, the company now consisting of three parties. The compact was duly solemnized in the presence of a large number of witnesses in a legal form and duly recorded.

This partnership was formed for life, "until death do us part." The firm is still intact after 52 years. No partner has withdrawn or dropped out, and the business is going on as usual. The party of the first part and the party taken in last are both agreed that neither can get along without the other.

In retrospect, I go back over these fifty-two years and find that they have been very pleasant. Jesus Christ, who said at the beginning, "I will never leave thee nor forsake thee," has fulfilled his part of the contract. He has been a great comforter in the days when storms threatened our little ship, and having Him with us, we knew the waters could not overwhelm us; we were secure. Time and again we have been with Him on the mountain top, where we could say, "It is good to be here. When He crowned our labors with success and our hearts were thrilled with His presence, we could shout for joy: "Bless the Lord, O' my soul, and forget not all his benefits."

Now as we are on the eve of life, heading for the homeland, we do not expect to change pilots. He has guided our ship safely so far and we trust Him. He will bring us safe into the desired haven. We have quite a large circle of friends over there; we want to meet them; they are expecting us and we do not want to disappoint them. But when we finally land, we want to see our Savior first of all. We are having a host of loyal friends here; we want to stay with them. But we have had a long stay here, and we begin to long for "home." Then God was good to us in giving us four children, who have been a great comfort and joy to us. We are proud of them. May they prove to be a blessing to others! Our grandchildren are bringing quite a little sunshine into our lives as the shadows begin to lengthen.

Taking it all in all, it has been a wonderful life, with Jesus Christ as Guide, the Holy Spirit as Comforter, and God, the Father's Love our portion, and we can say "All is well."

L. NEITZEL.

CLEMENTS & CO.
Undertakers and
Ambulance Service
We solicit your kind patronage.
Over thirty years experience!

Dry Cleaning and Repairing
Absolutely Best Service
Leave Work at Barber Shop
Prices Right
Lugsch, the Cleaner
Plattsmouth, Nebr.

HAY FOR SALE

I have twelve tons of good baled prairie hay, also an eight inch, six ply, eighty foot drive belt for sale.—Ed Geilstorff. f17-4tw

Riley McFarland was a visitor in Omaha today for a short time, going to that city on the early Burlington train to spend a few hours.

FARM BUREAU NOTES

Copy for this Department furnished by County Agent

Home Dyeing and Tinting.

Home dyeing is an art which is fast becoming most popular. The largest factor entering into Home Dyeing is that of economy, but to those who have "made something out of nothing" with a few cents worth of dye, there is the joy which comes of creative artistry.

There are directions and rules to follow in dyeing just as there are certain rules for cooking, or any other line of work.

Some dyeing demonstrations are to be held during the first two weeks of March, at various places in the county. Watch the papers next week for dates and places.

Finishes Play an Important Part.

The following information on finishes and choice of material taken from one of Mrs. True Homemaker's radio talks, may solve many problems for the home sewer.

"Except for uneven hemlines, capes and a few other details that are more a matter of whim than anything else, frocks seem to differ little from those in the mode a few years ago. However, a careful survey of ready-made frocks in an up-to-date shop will convince one that there have been such changes in the details of construction that one can rob a gown of all it might possess merely by finishing it according to methods accepted as quite the thing a few years ago.

Whereas ties only a short while back were either stitched along each edge or finished pith picot edging, now they are made by the machine-stitching doubled material, turning the work inside out and blind stitching the ends after pressing them into place. Binding at the neck that was formerly sewed in place with the machine stitching is now fastened invisibly to the under side of the garment. French seams and bindings were once used even in putting in sleeves; that method gives too bundlesome an appearance for today, so raw sleeve edged are left alone to lie flat against the arm, unless the material frays too badly and then seldom more than overcasting with very fine thread is employed. Facings are invisibly tacked, not beautifully overcast to the material as they were a while ago, presenting an inside finish of which the maker might be proud. An interior presented by this method now stamps the effort as that of an amateur unobserving of modern ways in dressmaking.

Fully three-quarters of the painstaking work put on the frock by the average home dressmaker is not only unnecessary, but it actually stands between the frock and the chic to which the maker aspired. Today it seems just as necessary to know what not to do as it is to know what to do! And any observing woman can learn much in this line by seeing what the clothing manufacturers are putting out.

She will note, too, the part played by new materials. No matter how new is the cut of frock, it looks out of date if the material employed is not up to the minute. Manufacturers are very careful, also, in the matter of suiting the material to the particular style they are developing. They know that the wrong material, on that is too heavy or too flimsy, too soft or too stiff, one that will not drape where drapery is required or will not float where an airy, dainty effect is desired, or plait where plaits are needed—in short, materials that will not give exactly the right expression to the particular style being used—will ruin the frock utterly.

But how is the home dressmaker to know all these things? How can she choose the right material for the frock she wants to make? This information has all been gathered for her by the best pattern manufacturers of the day. In their costly laboratories expert dressmakers experiment with the actual material and discover which of the new fabrics are best suited to the new styles. So the woman who makes her own clothes should choose a pattern for which this expensive experimental work has been done, for it will tell her just which materials will give her the best results and prevent her from making expensive mistakes.

Why a Farm Outlook Meeting?

"A man's judgment is no better than his information." That statement will hold for the farmer as well as for any other business man. The farmer who hopes to profit most from his efforts during 1930 needs the best information available regarding farming and marketing conditions that are likely to affect the production and prices of Nebraska farm products in 1930. If he has that information, he has a better basis for judgment in making his farming plans for 1930 and the more distant future.

A Farm Outlook meeting will be held at Papillion on Monday, February 24, 1930. At that meeting farmers of the county and surrounding territory will have an opportunity to secure "up-to-the-minute" information on agricultural conditions. Men from the College of Agriculture who devote their time to studying economic conditions, will present the Agricultural Outlook for 1930.

Is hog production increasing or decreasing? Is this a good time to get into the cattle business? Should the corn acreage be increased? These and many other questions of interest to the business farmer will be discussed at the Farm Outlook meeting.

Cass County D. H. I. A. Reorganize

The annual meeting of the Cass County dairy herd improvement association was held in Weeping Water Saturday, Feb. 15.

C. D. Geary and I. L. Markland were re-elected as president and secretary for the year beginning March 1st. Other board members are Harry Bricker, Greenwood; W. T. Fager, Avoca; Wm. Hoffman, Alvo.

E. C. Scheidenhelm, dairy specialist from Lincoln, explained some of the many reasons why the butterfat price dropped to such a low mark.

Mr. Scheidenhelm says, "The fact that there was a consumption of 25 million pounds of cheese less in 1929 than in 1928, then that much more cream into butter, also several million pounds more of "oleo" was used in 1929.

A cow that produced 250 pounds of butterfat in 1928 will have to produce more than 300 pounds in 1930 to make the same profit above feed cost." "What we need is not more cows, but fewer scrubs and more good cows," Mr. Scheidenhelm says.

The association has a few vacancies to be filled to make the quota of 26 members.

Now is the time the dairyman needs to belong to a D. H. I. A. so that he can learn which are his marginal cows and sell them.

Farm Bureau Film.

A Farm Bureau film "An Ounce of Prevention" will be shown at the Ritz theatre in Plattsmouth on Friday and Saturday evenings, Feb. 28 and March 1. This film is shown with the regular show. It is the story of a young progressive farmer who belongs to the farm bureau and believes in an organized effort, and the old type who have no community spirit whatsoever. It also shows the work of the farm bureau, the boys and girls 4-H calf clubs, cooking clubs, etc.

Explosive.

The farm bureau is getting a car load of explosive to be delivered early in March. Several orders have been received the last week and the quota will soon be reached. Any grade of explosive may be ordered in this load at the car lot price. The 50% ditching dynamite that ws used in demonstration work at the E. A. Nutzman farm last fall can be had in this load.—D. D. Wainscott, County Extension Agent; Jessie H. Baldwin, Asst. County Ext. Agent.

SOUTH BEND

Ashland Gazette

Little Kenneth Livers is on the sick list.

Ed Fenton was taken to Lincoln to a hospital Monday morning.

Mrs. L. N. Long is visiting Miss Ada Hagan at Ashland this week.

Mrs. Herman Gakemeier spent Tuesday with her sister, Mrs. John Kupke.

Mrs. George Vogel's brother of Omaha was a Sunday visoitor at the Vogel home.

Dallas Livers came home Monday. He has been visiting his brither, Vyril Livers.

Mr. and Mrs. Herman Roeber were dinner guests Sunday at the L. J. Roeber home.

Mr. and Mrs. George Vogel were Monday evening callers at the F. T. Graham home.

Mr. and Mrs. Dave Fidler of Lincoln are visiting his father at South Bend this week.

Mr. and Mrs. Clyde Burge of Richfield were evening callers at his mother's, Mrs. Burge.

Mr. and Mrs. Robert Long and son spent Sunday at the Virgil Kitrell home in Lincoln.

Mrs. Viola Long went to Ashland Monday evening to spend a few days with Mrs. J. A. Hagan.

Mr. and Mrs. C. L. Narber, of Ashland, visited their daughter, Mrs. Archie Finney, Sunday afternoon.

The river is rising, having come up a foot and a half since Monday afternoon, and the men are shooting ice.

Mrs. George Vogel and Mrs. Chas. Campbell were in Murdock last week attending the Extension club meeting.

Mrs. John Trader of Ceresco came Monday to spend a few days at the home of her brother, Douglas Kitrell. She came to assist Mrs. Kitrell until after the sale.

Bert Mooney is confined to his bed with a severe attack of the flu and tonsilitis. Billie Mooney spent Tuesday with his grandmother, Mrs. Henry Stander.

Mr. and Mrs. Henry Stander and Charles drove to Omaha Sunday afternoon to visit George Stander at an Omaha hospital. They report that he is not much improved in health.

Mr. and Mrs. W. M. Kitrell were called to Denver last week to their son, John's, as his wife was very sick. She rallied and did not have to be operated upon, and the last report was that she was improving.

The children who are on the sick list this week are Trula May Nunn, Lloyd Towle, Vernon Tenigen, Russell Campbell, V. J. Dill, Virgil and Lloyd Elrod, Jimmie Winget, Mae Wagner and Miss Relda Colgrove.

Monday afternoon Mrs. Henry Stander attended a 1:00 o'clock covered dish luncheon at the home of Miss Edith Shyrock in Louisville. The luncheon was given in honor of her niece, Mrs. Myrtle Stander, who leaves Wednesday for Pueblo, Colo., where her husband, Dr. Thomas Stander, has a position in the clinic of a hospital there.

Mr. Alvin Overton, 70, passed away at Wahoo. He had been with the street car company at Lincoln for 38 years. Before moving to Lincoln nearly forty years ago he lived here at South Bend. Mr. and Mrs. Overton celebrated their fiftieth wedding anniversary last October 26. Besides his wife, he leaves his mother, Mrs. E. Overton, of Lincoln, who is 92 years old; six children, five sisters and two brothers. The family home is at 2209 south 8th St.. The few who remember him here regret to learn of his passing and extend their sympathy to the bereaved family.

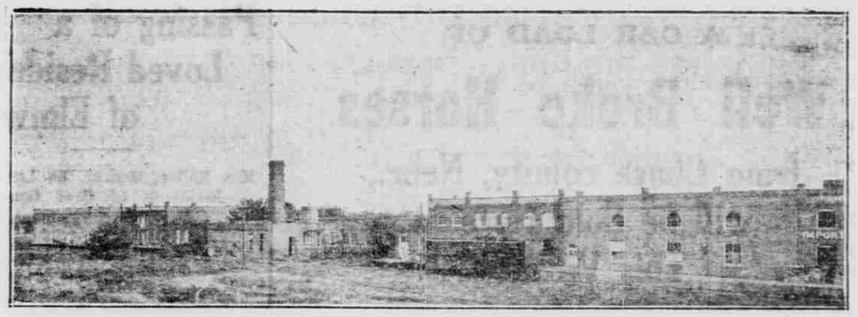

NEBRASKA HAS WORLD'S LARGEST BROOM FACTORY

The owners and promoters of the Deshler Broom Factory have proved the truth of a much quoted saying that if one can make a better mouse trap the world will beat a path to his door. Only in this instance it has been demonstrated that if one can make a better product with which to clean the world he can sweep a path to its door, walk in and put his better contrivance in a corner of the kitchen.

It did not take industrial giants to conceive the broom factory at Deshler. It was the conception of local citizens who saw a need that could be well supplied in their locality, and set about it in an energetic way to do it. It was in 1887 that the factory was established. It was located in a small frame building. The output was less than one dozen brooms and whisks a day. But the management and the few workers who were employed took pride in their craftsmanship and made boroms whose reputation for quality spread throughout the county, state and nation. Increased demands required the addition of new capital and increased plant facilities. A stock company, composed largely of Deshler citizens, was formed and then the enterprise began to grow.

Today the Deshler broom factory is the largest independent plant of its kind in the world. Its salesmen are located in practically every large city of the United States. Three hundred people are employed in the manufacture of 40 different kinds of brooms and 75 styles of whisks.

The factory is a modern two-story and basement structure covering five acres of ground. The plant is equipped with the latest in electrical labor-saving equipment valued at $85,000. It has a warehouse capacity of 100 cars of broom corn and over that amount of raw material is required for the annual output. Every day one to three cars of brooms leave the factory, going to all parts of the world on their mission of order and cleanliness. During 1929 the company paid out $56,979.03 in freight alone. The factory pay roll for 1929 was $122,537.96.

This successful industrial concern has proved that the production of a product that has quality, coupled with the constant adoption of improved sales methods as new situations in merchandising are encountered, can be successful in its business of manufacturing a product that is rapidly being superceded in household use by vacuum cleaners and floor brushes. It has also proved that local business judgment and local capital when joined with a feasible commercial undertaking can achieve an outstanding success.

Air Hub of the Nation at Our Very Door

New Million Dollar Aarport and Boeing Mail Field Closer to Us Than Downtown Omaha

From Saturday's Daily—

Along with river navigation (about which we have been talking much in Chamber of Commerce articles) is coming another mode of transportation that in the next decade should make rapid strides.

Large enclosed cabin planes are already operating from coast to coast. A few months ago at a Chamber of Commerce luncheon a Boeing official was present and gave the directorate an insight into the great advances in flying for passenger and express traffic the next few years will witness, showing some pictures of the multi-motored cabin planes that are now being put into operation.

And simultaneous with this, comes announcement of the past few days that a great airport representing an investment of a million dollars is to be located just south and east of the Fort Crook field, financed by eastern capital and so large as to make Omaha the air hub of America.

And how Omaha basques in the light of this publicity. Yet, have you stopped to think that the distance from Plattsmouth to this new million dollar flying field will be less than from downtown Omaha? And isn't there sufficient illumination in the announcement of securing it for our state and community to cast just a few rays in this direction?

At any rate, it's a great project and Plattsmouth rejoices along with Omaha (if Omahans truly rejoice after trying so long and unsuccessfully in interest capital in their Carter lake "airport" project) in the announcement that it is to become a reality.

The Boeing company is branching out into wider fields of air transportation and will eventually add cargo planes to their equipment. All this means progress and prosperity for the great middle-west of which we are an integral part and vitally interested as such.

We believe someday this airport will usurp the Plattsmouth Chamber's present slogan—"At the crossroads of America"—for truly this country is becoming more and more air-minded daily, and who can tell but the next few years will see this field become the great transfer point for fleets of planes that sweep up from the Gulf of Mexico and down from the Twin Cities and Canada to speed precious cargoes on their way—eastward and westward.

SECOND TEAM WINS GAME

From Friday's Daily—

The Plattsmouth Reserves last evening battled their way through the first round of the Cass County Basketball tournament which is being held at Eagle.

The Plattsmouth machine comprising Gilbert Hirz, Hahn, Donat, Trively, Robinson, Begley, Arn, Rainey, proved to be masters of the Elmwood team their opponents but only by the narrowest of margins.

The final score in the game was 11 to 10 for the locals and both the Plattsmouth and Elmwood team were off in their shooting.

The local fans were enthused with the result and are looking for the Junior Platters to make the second round this evening when they are carded to play the Eagle team, reported as one of the leading contenders in the county meet.

FOR SALE

Peacock Yellow Dent seed corn. Test 98%. Price $2.50 per bushel.
JOHN BORNEMEIER.

Are you a member of the Chamber of Commerce? Only $5 per year.

POPULAR COUPLE SURPRISED

A number of neighbors and friends of Mr. and Mrs. Frank Riester, well known and popular couple living near Manley, gathered at their home on Friday evening, February 14th, to celebrate their 15th wedding anniversary.

They brought along well filled baskets of supper, decorated in red and white, in honor of Valentine day, and after spending a jolly evening in playing pinochle, all enjoyed the splendid feast of good things prepared by some of the best cooks in the community, all in keeping with St. Valentine's day.

Those present to enjoy the happy occasion and to congratulate Mr. and Mrs. Frank Riester and wish them many more happy anniversaries were Mr. and Mrs. Oscar Dowler, Mr. and Mrs. Rudolph Bergman, Mr. and Mrs. Hugh O'Brien, Mr. and Mrs. Joe Miller, Harry Haws and Mrs. A. B. Hill. All regretted that Mrs. Haws was unable to be present, on account of illness.—Louisville Courier.

There is a chance to save some real money in school supplies in the cleanup sale of school tablets at the Bates Book & Gift shop.

ORDER OF HEARING
and Notice on Petition for Settlement of Account.

In the County Court of Cass county, Nebraska.

State of Nebraska, Cass county, ss.

To all persons interested in the estate of David G. Babbington, deceased:

On reading the petition of George E. Dovey, Executor, praying a final settlement and allowance of his account filed in this Court, on the 19th day of February, 1930, and for final settlement of said estate and for his discharge as Executor;

It is hereby ordered that you and all persons interested in said matter may, and do, appear at the County Court to be held in and for said county, on the 21st day of March, A. D. 1930, at 9 o'clock a. m., to show cause, if any there be, why the prayer of the petitioner should not be granted, and that notice of the pendency of said petition and the hearing thereof be given to all persons interested in said matter by publishing a copy of this order in the Plattsmouth Journal, a semi-weekly newspaper printed in said county, for three successive weeks prior to said day of hearing.

In witness whereof, I have hereunto set my hand and the Seal of said Court, this 19th day of February, A. D. 1930.

A. H. DUXBURY,
(Seal) f24-3w County Judge.

ORDER OF HEARING
and Notice on Petition for Settlement of Account.

In the County Court of Cass county, Nebraska.

State of Nebraska, Cass county, ss.

To all persons interested in the Matter of the Guardianship of Mary A. Street, an Incompetent Person, now Deceased:

On reading the petition of E. H. Wescott, Guardian of Mary A. Street, Incompetent, praying for a final settlement and allowance of his account filed in this court on the 20th day of February, 1930, and for his discharge as Guardian:

It is hereby ordered that you and all persons interested in said matter may, and do, appear at the County Court to be held in and for said county, on the 21st day of March, 1930, at the hour of nine o'clock a. m., to show cause, if any there be, why the prayer of the petitioner should not be granted, and that notice of the pendency of said petition and the hearing thereof be given to all persons interested in said matter by publishing a copy of this order in the Plattsmouth Journal, a semi-weekly newspaper printed and of general circulation in said county, for three weeks prior to said day of hearing.

In witness whereof, I have hereunto set my hand and the seal of said Court this 20th day of February, A. D. 1930.

A. H. DUXBURY,
(Seal) f24-3w County Judge.

MARJORIE RAMBEAU SAVED IN BALM SUIT

New York, Feb. 20.—Despite the fact that no defense had been offered, a jury reported disagreement in a $10,000 alienation suit by Mrs. Mabel Manton, actress, against Marjorie Rambeau.

NOTICE OF HEARING ON PETITION

In re Estate of Claus Hodtwalker, deceased, in the county court of Cass county, Nebraska.

The State of Nebraska. To all persons interested: Take notice that Fred C. Hodtwalker has filed his petition asking that a time be fixed for hearing on the final report and account of the arministratrix filed herein and that notice thereof be published according to law and that said report be confirmed and allowed; that supplemental decree be entered amending, ratifying and confirming decree entered Oct. 25th, 1921 and that the heirs of said decedent be determined, which petition has been set for hearing before said court on the 21st day of March, 1930, at one p. m.

Dated this 24th day of February, 1930.

A. H. DUXBURY,
(Seal) 124-3w. County Judge

ORDER OF HEARING
and Notice on Petition for Settlement of Account

In the County Court of Cass county, Nebraska.

State of Nebraska, Cass county, ss.

To all persons interested in the estate of Benjamin Dill, deceased:

On reading the petition of Earl Franklin Dill praying a final settlement and allowance of his account filed in this court on the 21st day of February, 1930, and for distribution of estate and discharge of Executor;

It is hereby ordered that you and all persons interested in said matter may, and do, appear at the County Court to be held in and for said county on the 21st day of March, A. D. 1930, at 10 o'clock a. m., to show cause, if any there be, why the prayer of the petitioner should not be granted, and that notice of the pendency of said petition and the hearing thereof be given to all persons interested in said matter by publishing a copy of this order in the Plattsmouth Journal, a semi-weekly newspaper printed in said county, for three weeks prior to said day of hearing.

In witness whereof, I have hereunto set my hand and the seal of said Court this 21st day of February, A. D. 1930.

A. H. DUXBURY,
(Seal) f24-3w County Judge.

ORDER OF HEARING
and Notice on Petition for Settlement of Account.

In the County Court of Cass county, Nebraska.

State of Nebraska, Cass county, ss.

To all persons interested in the estate of Joseph C. Ellington, deceased:

On reading the petition of Anna A. Ellington, Administratrix, praying a final settlement and allowance of her account filed in this Court on the 21st day of February, 1930, and for final settlement of said estate and her discharge as said Administratrix of said estate;

It is hereby ordered that you and all persons interested in said matter may, and do, appear at the County Court to be held in and for said county, on the 21st day of March, A. D. 1930, at 9 o'clock a. m., to show cause, if any there be, why the prayer of the petitioner should not be granted, and that notice of the pendency of said petition and the hearing thereof be given to all persons interested in said matter by publishing a copy of this order in the Plattsmouth Journal, a semi-weekly newspaper printed in said county, for three successive weeks prior to said day of hearing.

In witness whereof, I have hereunto set my hand and the seal of said Court, this 21st day of February, A. D. 1930.

A. H. DUXBURY,
(Seal) f24-3w County Judge.