

When You Pay Cash

and Carry Your Groceries!

Be Sure You Pay the Cash Price!

- Carnation Milk, 3 tall cans 29c
- Swans Down Cake Flour . 29c
- Dairy Maid Butter, lb. . . 43c
- Marshmallows, 1-lb. pkg. . 29c
- Fruit Gum Drops, per lb. . . 19c
- Sugar, 10 pounds for . . . 67c

Limit of 10 lbs.

- WHEAT BISCUIT—Shredded . . . 11c
- GREEN BEANS—Cut, No. 2, 2 for . 25c
- PEAS—Sweet, tender, No. 2 can . . 12c
- JELLO—All flavors, per pkg. . . . 8c
- PORK AND BEANS—Per can 9c
- (Van Camp's or Libby's)
- DILL PICKLES—Quart jars 25c
- HOMA MALT—No. 2 1/2 tin 58c
- P & G SOAP—10 bars for 37c

LOOK! LOOK!

Mayonnaise - 1000 Island - Relish Spread
8-oz. jars, each, 19c

Black & White

The Economy Center

Local Company Proves a Strong Asset to City

Plattsmouth Loan & Building Association Completes Its 43rd Year of Activity.

The secretary of the Plattsmouth Loan & Building association, M. P. Lutz, is just issuing the forty-third annual statement of this institution, which for almost half a century has been a strong factor in the community building activities.

This building and loan association was formed in 1885 by local people and has contributed to the growth of the city in the past by the opportunity it has given for a safe and conservative investment for the man or woman who wished a profitable return on their money, and as well giving the persons wishing to own a home the chance to secure one in easy payment plans that have at the expiration of the time of the loans and the maturing of the shares given the home to the owner and without unnecessary sacrifice.

A great many here have found that the Plattsmouth Loan & Building association was a real friend to both the investor and those who carried their loans there for the purchase of homes or business property. That it has filled an important part

in the community life is shown by the fact that at the close of the forty-third year it is strong and active in the field of this section of the state and holds high rank among the organizations of its kind in the state.

The association has a strong reserve fund and with the very capable and careful management that is given by the officers and the close touch that the directors have at all times with the affairs of the association has made it almost excellent community asset.

The volume of business of the association shows a total of \$304,551.75, which is excellent in view of the general condition that has prevailed over the west in the period since the close of the world war and indicates the healthy condition of affairs in the city itself.

MISCELLANEOUS SHOWER

A miscellaneous shower was given Friday evening by Mrs. Ed Beins and Mrs. Herbert Beins at the Ed Beins home on South 6th street in honor of Mrs. Roy Beins, a recent bride and a sister of Mrs. Herbert Beins. Many beautiful and useful presents were received by the bride, which will long be remembered.

In the serving of the Mrs. Beins were assisted by Mrs. Maggie Mason and little Miss Ruth Holcomb of Neligh, Neb., a niece of Mrs. Ed Beins.

There is no slack business period for the merchant who advertises his goods the year 'round.

Date Set for Award of Legion Essay Medals

Public Ceremonies at Nehawka Auditorium Tuesday Evening, July 24th, at 8 O'Clock

The public award of medals in the Legion's Cass county essay contest, conducted in conjunction with the statewide contest, prior to the end of the 1927-28 school year will be held at the Nehawka auditorium on next Tuesday evening, July 24th.

Nehawka being the home of Miss Mary Pollard county winner and also state winner, and the post there having been one of the three to contribute to the purchase of county medals when the contest was first announced in February, it is entirely fitting that the ceremonies be held there and the agreement on the date and place was reached at a conference of County Legion Commander W. R. Holly and A. G. Cisney, commander of the Nehawka post at the county picnic at Louisville Sunday.

The state department is being advised and will send one or more representatives.

The medals for the four Cass county winners arrived last week and have been engraved by John Crabill, who donated his services in this line. They are now on display in the window of Mr. Crabill's jewelry store, where they will remain until the date of the formal presentation.

Program details have not been arranged sufficient as yet to announce the same, but they will be given out later.

Medal winners in Cass county contest are: Mary Pollard, Nehawka; first; F. R. Guttmann, Murdock, second; Doris M. Parsell, Elmwood, third; and Dorothy Brink, Plattsmouth, fourth.

The posts contributing to the purchase of the medals are Elmwood, Nehawka and Plattsmouth.

The public is invited to attend the program at which the medals will be presented to the winners and every effort will be made to have the four young people present to receive their respective awards.

The occasion will be the more important because of the fact that the first state prize will also be awarded to Miss Pollard at this time, on her treatise, which has been copied and recopied in many of the city and small town papers throughout the state.

A delegation from the local post will accompany County Commander Holly to Nehawka next Tuesday evening to attend the ceremonies and Miss Alpha Peterson, county superintendent will also be present and have a part in the program if she arrives home from her vacation trip by that time. Further details of the program will be given later.

HEARD IN RECITAL

Miss Gladys Patton, who has been making her home in Chicago, Illinois, her aunt, has been studying piano music under Mrs. Anne Mortenson Herre, a professional teacher. Miss Patton had her recital at Kimball Music Hall, a worldly known hall and ranks among the largest of the world.

Mrs. Herre selected twelve of her best pupils out of a large class to play in the recital. Miss Patton was one of the twelve. Her first selection was "Waltz in E Flat" by Durand, and her second one, a trio "Overture to the Caliph of Bagdad" by Boieldieu. The other two that played with Miss Patton were Miss Thresa Lucas and Miss Tsther Goldblatt.

Miss Patton has a wonderful progression in her music and hope she will continue to do so. She intends to continue to study under Mrs. Herre who is a very accomplished teacher. Mrs. Herre also teaches vocal.

NEW PAVING OPENED

Paving of the highway from Council Bluffs south thru Glenwood, Labor and Sidney to the Missouri state line, a mile south of Hamburg, Iowa, is one of the big construction jobs now under way in southwestern Iowa, and proof that the work is progressing is found in the statement that the ten-mile stretch between Hamburg and Sidney was opened up for travel its entire length Saturday.

The paving between Sidney and Glenwood is pretty well advanced and by early fall the entire sixty mile stretch will be open.

With the extensive road improvement program going on in Iowa, it is doubly important that Plattsmouth get that Missouri river bridge we hear so much about. With it, practically all the southwestern Iowa traffic into Omaha would come thru here. The Platte river bridge is now free, and it is time to turn our attention and bend all our energies to a similar Missouri river crossing.

VISIT AK-SAR-BEN

From Tuesday's Daily—While the civic bodies of this city had no official notification of the annual Cass county night at the Ak-Sar-Ben den at Omaha, the big show was held last evening at the auditorium and a number from this city who had received information of the forthcoming event were on hand. The den show has usually been a great event for the residents of this locality and in past years the Chamber of Commerce has been the official agency for the handling of the tickets and local arrangements but this year there was apparently no one here to head the move and the Plattsmouth representatives had to make their own individual initiative if they attended the show.

All the news in the Journal.



-Base Ball!

-Sunday, July 22-

Omaha's Own and Best Fire Dep't Ball Team

-vs-

Platts Interstate Team

Come and enjoy an afternoon of baseball—Everybody is to Win this Game.

BLAZE CAUSES EXCITEMENT

At the home of Mr. and Mrs. R. C. Pollard at Nehawka, on last Monday morning there was a stir when the home was discovered to be on fire. An alarm was turned in and the Nehawka fire department responded and with the very vigorous work which the organization was able to do, the fire was soon under control. The origin of the fire was a mystery, and was found to have started in the attic just under the roof, and required some active hustling of the fire boys to extinguish the flames. The fire loss was considerable and the loss caused by the fighting of the fire was some, which added to the amount. C. F. Harris the agent, having the risk on the home was over and looked after the damage in company with J. M. Tee-garden, but no settlement was effected, as it was desired that a little time be had to arrive more definitely at the extent of the damage.

JESSE ALLEN AT REST

Jesse Ambrose Allen was born in Pontiac, Livingston county, Illinois, August 15th, 1880, and early in life came to make his home in Nebraska, and resided at Nehawka for a number of years and was well and very favorably known by a large number of people there. He also resided at Delia, Kansas, where he has friends and relatives. During the latter years he has been in very bad health and was for a time in the hospital at both Omaha and Lincoln, where he sought to restore his health, but continued to grow weaker all the time, and returned to the home of his sister, Mrs. Thomas E. Fulton, at Nehawka a number of weeks since, and while all was done possible for his restoration to health, it was of no avail, and he continued to sink until last week he passed away July 11th, nearly 48 years old. He leaves three sisters to mourn his death.

BRIGHT FUTURE FOR THE SMALLER TOWN STORES

In his annual report to stockholders, the president of Butler Bros., jobbers and wholesalers of general merchandise, states that the extension of chain stores has reached its peak. Few companies, he observes, enter cities with less than 7,500 population and most of them confine their branches to the large cities. He discovers that small merchants are improving their merchandising methods and foresees a bright future for the small store that employs courteous employees and puts personality into business.

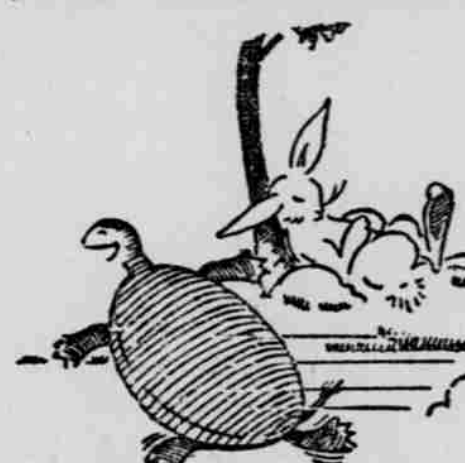

That Memorable Race

Once a turtle beat a hare, but that's no proof of a turtle's speed.

Once a property owner let his fire insurance lapse and he wasn't burned out next day.

But that's no argument for neglecting so vital a matter.

This agency watches its customers' interests like a hawk. No surprises or disappointments. We represent the Hartford.

Searl S. Davis

Farm Loans Insurance Investment Real Estate

FARM BUREAU NOTES

Copy for this Department furnished by County Agent

Soil Having Dams of Concrete

At first thought concrete might seem the best material with which to construct small soil saving dams and in a measure this is true. On the other hand the average person building a soil saving dam of concrete would probably have more failures than successes. There are several principles which must be followed in attempting to put a dam in any kind of a ditch. These principles can be easily stated as follows:

The dam of obstruction must first be strong enough to withstand the pressure of the water and anchored in place so water cannot slide along. There must be water-tight joints between the dam and banks of the ditch, otherwise a small stream will start through and in less than no time the dam will be a wrecked structure. This has been the cause of most of the failures of large dams which have cost the country thousands of dollars in property loss and hundreds of lives besides.

The other point to be considered in the matter of a spillway for the flood water to pass over the dam. Consider this fact for a moment and you will easily understand the importance of this last mentioned feature. Suppose you build a solid concrete dam across the ditch with the idea of filling it. At the first flood, water comes down, rises to the top of the dam and spills over. It strikes on the lower side cutting out a deep hole and about the next thing your concrete dam is about to tumble over.

In the construction of concrete dams for erosion control we must build them good and strong to withstand the water pressure, carry the wings back into the banks a distance of 2 or 3 feet, carry the base a like distance below the bottom of the ditch and last put a spill-apron on the lower side on which the water may fall. The center of the crest should be low in order that the water may fall over the center and not run around the sides. It is a good plan always to secure the help of some experienced person when constructing a large dam of concrete.

Dr. Keim's Field Trip

Seven Nebraska county extension agents who have each had ten years continuous service as extension agents have been invited to go on an annual summer field trip under F. D. Keim of the University of Nebraska.

Mr. L. R. Snipes is one of the seven. He has accepted the invitation and will be out of the county from July 16 to July 28. According to the outline of the trip, the party will leave Lincoln on the morning of July 16 and make six days' stop between there and Kearney where it will stop over night. Soils, crops, weeds, soil erosion, drainage, and farming methods will be studied at the various stops. If some one sees something interesting along the way, it will be inspected right there and then.

The party will travel on west in the Platte valley to Sidney, cross the table land to the North Platte valley, visit Scottsbluff, go north across the high tables to the Black Hills, spend Sunday in South Dakota and come back the next week thru Chadron, Valentine, Norfolk and Fremont.

Mr. Snipes plans to join the party at Lincoln and will be with them until they return to Lincoln. Two hours of credit in the University of Nebraska is offered for the trip and the note book he will keep.

Mr. Keim is an instructor in the Agricultural College crops and soils department. He took a class on such a trip last summer and it met with such favor that it has been repeated.

W. H. Brokaw, director of the Nebraska Agricultural Extension Service, went with the 1927 party and was instrumental in inviting the seven county agents to go with him again this summer. Dr. G. E. Condra of the University will be with this party in western Nebraska. No one knows this country better than he, nor can anyone tell the story quite as well.—L. R. Snipes, County Extension Agent.

DISAGREES WITH ARTICLE

Plattsmouth, Neb., July 16. Editor Journal:

I just read an article in your paper copied from the Sarpy County Agriculturist, attempting to boost Judge James T. Begley, which from the matter therein contained must have emanated from himself. The first thing which proves it, is the following statement: "As district judge he has been called upon many times, to construe the liquor act. He was the first district judge to construe the act as permitting evidence of smell to be received instead of the liquors, and also was the first judge to hold that a mortgage lien on an automobile was lost when the auto was confiscated and proved to have been used for the illegal transportation of intoxicating liquor. This case was appealed to the supreme court and at the request of the county attorney he wrote the brief on behalf of the state and also the brief on rehearing."

I do not know whether or not this statement is false or true, but I do know that his name did not appear on the brief as the writer thereof. Section 270 of the Compiled Statutes of Nebraska, provides as follows: "No person shall be permitted to practice as an attorney, in any of the courts of this state while holding the office of judge of the district court, and any person who shall violate any of the provisions of this section shall be deemed guilty of a misdemeanor and on conviction shall be fined not less than five, nor more than twenty-five dollars." How can any judge, in the fact

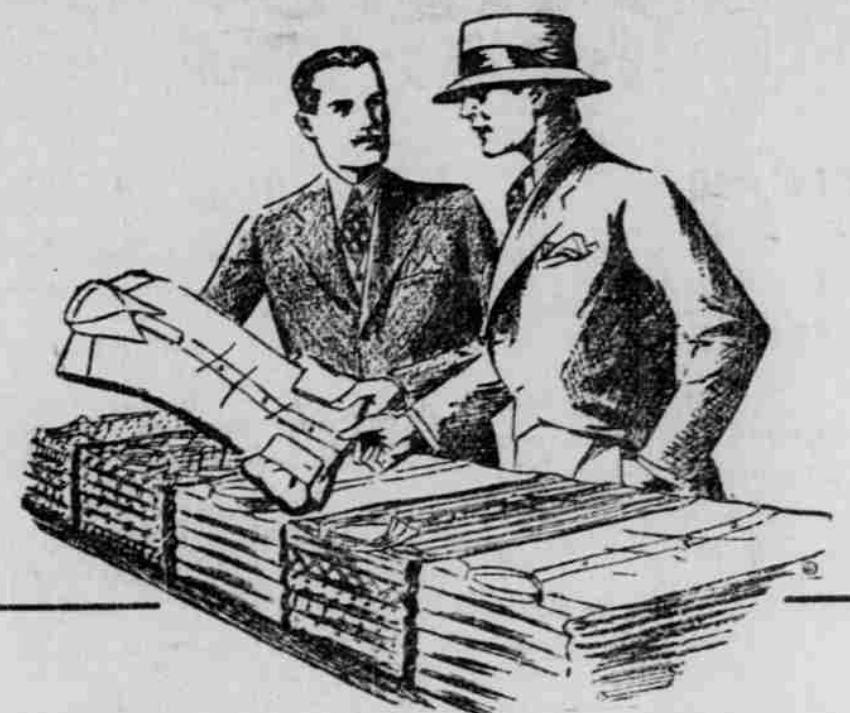

100 Broad Cloth Shirts

in plain and fancy colors at the very low price of

\$1.45-3 for \$4

This represents a special purchase of new high grade shirts at about 1/3 off the regular price. All sizes—14 to 17 1/2. Come early before they are picked over.

Wescott's

USED FORDSON TRACTORS For Sale!
Plattsmouth Motor COMPANY Ford Dealers

in disregarding the testimony of such witness entirely," approved. Therefore, we say, the readers are justified in disbelieving that entire article.

Hypocrisy is the one thing most vehemently denounced by Christ. Read the 23rd chapter of Matthew's Gospel.

A. L. TIDD.

POLICE PUPS FOR SALE

Males \$4.00, females \$2.00. See B. F. Goodman, or call Weeping Water, 2802. Postoffice address, Cedar Creek, Nebraska. j12-1fw

Thomas Walling Company
Abstracts of Title
Phone 324 - Plattsmouth

Tom Sawyer was a Real Boy—a 100 Percenter

He wore out more clothes than his grandmother could make, patch and darn. Tom Sawyer was no different than boys of these days and for the reason it takes real clothes to stand the racket of real boys, we have the very best in the land.

Every garment bearing Tom Sawyer label is guaranteed not to fade, and must give satisfaction. We offer—



Tom SAWYER
WASHWEAR For Real Boys

- Overalls, per pair 95c-\$1.10
- Blue and White All-Overs 1.35
- Khaki Play Suits 1.35
- Shirts and Blouses 85c-\$1.00

Philip Thierolf
VALUE GIVING CLOTHING