



**Come in and see a New Edison which bears a CERTIFICATE of AUTHENTICITY**

Signed by Messrs Collins and Harlan

MESSRS COLLINS AND HARLAN have pronounced them exact duplicates in tonal quality of the instrument used at the Parmele Theatre and capable of sustaining with absolute success the same test of direct comparison with their voices. By signing this Certificate, they declare them equal, in every respect, to the instrument which stood beside them on the stage at the Parmele and amazed all Plattsmouth.

Models, which have proved their supreme realism. Come in today. We shall deliver with each Official Laboratory Model the Certificate of Authenticity, which Messrs Collins and Harlan have signed for it. You will prize this New Edison above all other musical instruments. It will not only be your means of access to the real voices of the world's great artists, but also a peculiarly precious memento of two of the most renowned singers of their time.

Let us show you and play for you these Official Laboratory Models. Ask for the Certified Official Laboratory Model.

Why the Audience at the Parmele was so amazed by

**The NEW EDISON**

"The Phonograph with a Soul"

This was the test made by Arthur Collins. He sang. Suddenly the lights went out, and when they came on again, Mr. Collins was gone, but the singing continued during the dark interval.

Why not let us deliver today one of these New Edisons with Certificate of Authenticity? You can arrange convenient payments. There's no time to lose.

**Weyrich & Hadraba, Plattsmouth, Nebraska**

Read the Daily Journal

**Discount Sale IS CONTINUED!**

Owing to the bad weather and the poor condition of the roads we have decided to extend our sale until Saturday, November 20th, thereby enabling those to take advantage of our 20% discount, who were unable to come to town during the rains.

We also wish to apologize to our customers for the poor delivery service of late and wish to say we have the mules on the job and they with our tin Elizabeth ought to be more than able to deliver the goods.

**E. G. DOVEY & SON**  
Plattsmouth, Nebraska

**KEARNEY MAN AT FARMERS' CONGRESS**

Says Farmers Do Not Need to Get \$3 a Bushel for Wheat—\$2.25 to \$2.40 Enough.

Columbus, O., Nov. 16.—The fortieth annual convention of the Farmers' National Congress opened here today to continue through Friday. "I believe the farmers of this great country are justified in refusing to sell below cost of production," said O. C. Smith, Kearney, Neb., in his annual address as president. "I am not one of those who believe we must have \$3 for wheat. If farmers in the wheat belt can procure \$2.25 to \$2.40 they will raise and sell in the markets all the wheat necessary to feed the world. "One system of marketing that has been done in the past. This most unfair deflation was the result of a well organized conspiracy on the part of the grain gamblers and some of the captains of finance which was intended for a general drive to lower levels, and the farmers were again made the goat. "We must adopt some method whereby country life can be more

satisfactory to our boys and girls."

"The federal farm loans were of great benefit to the farmers. It is to be deplored that all progress in the operation of the banks was stopped by the suit brought by the Bankers' Mortgage association attacking the constitutionality of the act. This congress should go on record praying for a favorable decision for the farmers in this suit."

"I hope that we can go on record here at this congress demanding that our national congress be requested to enact a law prohibiting the future option trading in all food products, and more particularly that of wheat and its products as now permitted by the various boards of trade and grain exchanges in the United States."

"I am thoroughly convinced that American Farm Bureau Federation is the organization through which all individual farmers as well as all organizations can speak as one voice."

Good clean rags wanted at the Journal office. ttd.

**\* BOX SOCIAL.**  
The Murray school will give a program and box social at Paul's hall Wednesday evening, November 24, 1920. Everybody come. Every girl and every woman, one hundred years of age or less, please bring a box. The merchant who doesn't advertise only when business is good will eventually quit it entirely.

**EARLY EXTENSION OF 'Q' IS PLANNED**

Road Widening Cuts and Strengthening Bridges on O'Neill-Sioux City Line—Roundhouse at O'Neill.

O'Neill, Neb., Nov. 16.—Intimations from semi-official sources that construction of the proposed extension of the Burlington Sioux City-O'Neill line from O'Neill to Theford, Neb., where it will connect with the Burlington main line, may be begun next summer received partial confirmation by the activities of the company along the present line and an inspection of the Sioux City-O'Neill line, concluded by high officials of the road last week.

The company has been at work and has maintained work trains and work crews all summer widening all cuts in shape for heavy traffic and reinforcing and strengthening all bridges, particularly the one at Allen. The work was inspected last week by a party including General Superintendent Flynn of the lines west of the Missouri; Division Superintendent H. C. Allen, Trainmaster Connott, Roadmaster Hurlbest and Master Carpenter Fred Hoddragen.

They came to O'Neill Thursday night in the private car of the general superintendent and left early Friday morning on the inspection engine of the general superintendent that they might make a more close and careful inspection of the new work.

Commercial club officials and local business men were not informed of the contemplated arrival of the party and while in the city the officials did not discuss railroad matters, but inspected the local yards and the forty acres of ground acquired some time ago for roundhouse and yard enlargement. The activities along the line this summer and fall, and the recent application of the company to issue \$2,000,000 of securities for development work indicate intention of early construction of the Theford extension, which has been a part of the development scheme of the road for years.

**JAPANESE IN U. S. INCREASE SLOWLY**

Ratio of Increase in Western States Shows Decline in Last 10 Years—Hawaii Has 43 Per Cent.

Washington, D. C., Nov. 16.—The Japanese population of the three Pacific coast states—California, Oregon, and Washington—has increased at a lower rate since 1910 than it did between 1900 and 1910, figures announced today by the census bureau showed. In Hawaii, however, there was a decided increase, and nearly half the population of the islands is made up of Japanese.

The number of Japanese women in the three Pacific coast states and in Hawaii showed a heavy gain over the 1910 population both in totals and in relation to the number of male Japanese.

California, with a total population of 2,678,891, showed a Japanese population of 79,196, an increase of 28,859, or 69.7 per cent since 1910, compared with a Japanese total in 1910 of 41,336, which was an increase over 1900 of 31,205, or 307.4 per cent. The Japanese population in 1910 constituted 1.7 per cent of the total population, compared with 2 per cent this year.

In Hawaii the total population of all races is 255,912, of which 190,269 are Japanese. The increase in Japanese since 1910 is 29,596, or 37.1 per cent, compared with 18,564, or 30.4 per cent during the preceding decade.

Japanese number 17,114 in Washington, out of a total population of 1,356,621, a gain of 4,185 during the decade, or 32.4 per cent. Between 1900 and 1910 the Japanese population in Washington has increased 7,312, or 139.2 per cent.

Japanese in Oregon when this year's census was taken totaled 4,022 of a total population of 782,389. This was an increase of 604, or 17.7 per cent, half the rate of increase for 1900-1910 decade.

The census bureau's figures disclosed that on the Pacific coast, where females constituted not more than 6 per cent of the Japanese population in any state twenty years ago, women now make up 36.8 per cent of the Japanese total in California, 34.7 per cent in Washington, and 32.3 per cent in Oregon. In Hawaii the ratio of Japanese women to men is nearly double that of 1900, and now is 42.7 per cent females.



**Lets Go!**

—Right at the "Kick Off" of winter, starter off right stay in the big game of beating old man winter, with a good, comfortable, warm, great coat.

—They are the same old friendly pre-war coats, with an added touch of style, you'll look well, feel right, and if you buy it here—now you'll save at least \$7 to \$15. The

20%

downward revision is still on. Score now, and knock the blocks from under I. M. Zero Esq.

Philip Thierck  
VALUE GIVING CLOTHING

**PUBLIC SALE!**

I will offer at public auction on the Black farm, two miles north and one and three-quarters miles west of Murray, and two miles south and two miles west of Mynard, commencing at 10 o'clock a. m., on Monday, November 22, the following described property, to-wit:

Three Head of Mules—One span of mules, five and six years old, weight 2200, one coming two-year-old mule. Two milk cows, one fresh, one coming two-year-old heifer, twenty-five head of siccats, two two-year-old heifers, one yearling steer, two calves. Machinery. One farm wagon, one hay rack, one McCormick reaper, one feed grinder, one Deer Hester, one McCormick mower, two water troughs, one top buggy, one John Deere land cultivator, one two-trail talker, one set furrow opener, one lawnmower spreader.

About fifteen tons alfalfa and prairie hay, one stack old straw, some potatoes.

One almost new heater, one kitchen cabinet, one buffet, one oil stove, one cook stove, one dresser, one Old Time incubator, one sanitary couch and other articles too numerous to mention. Lunch will be served at noon. Terms of Sale: On amounts under \$10, cash in hand; on amounts exceeding \$10 a credit of six months will be given, purchaser giving note with approved security bearing interest at eight per cent from date. No property to be removed from the premises until settled for. Col W. R. Young, auctioneer. W. G. Boedeker, clerk. C. F. DeJUNG, Owner.

**WOMEN'S MISSION BODY RECEIPTS ARE \$2,000.631**

Boston, Mass., Nov. 16.—The Woman's Foreign Missionary society of the Methodist Episcopal church had receipts of \$2,000.631, said the report of Mrs. Jennie Brown Spach, submitted today to the church council. Of this all except \$13,498 came from the branches of the society. The greatest single amount, \$415,217, came from the northwestern branch, which covers Illinois, Indiana, Michigan and Wisconsin. Next in order was the Cincinnati branch, with \$265,231. This branch covers Ohio, West Virginia, Kentucky, Tennessee, Alabama and Mississippi.

**THANKSGIVING PROGRAM**

There will be a program given by the pupils of district No. 2 at the Horning school house on Friday evening, November 19th. Lunch will be served. Every one invited to be present. Admission 25c. Elizabeth Bajock, teacher. n16 4td 11w.

The most exquisite line of birthday and gift cards to be found anywhere! At Journal office.

**URGES ADHERANCE TO ITS PRINCIPLES**

Department Commander of American Legion Deprecates Personal Acts That Reflect on Organization

The American Legion was organized for service to all discharged men and service to the common country. Complaint has been made that members of the American Legion wear guilty of acts of disorder in and toward certain political meetings of the last campaign, stating that they were doing so in the name of the American Legion.

It is not the purpose of this statement to discuss the truth or falsity of the specific charges, although thorough investigation has shown that the specific instances charged are untrue. But because of them the parties have charged the American Legion with these acts. Legion members should bear in mind that the American Legion stands for the maintenance of law

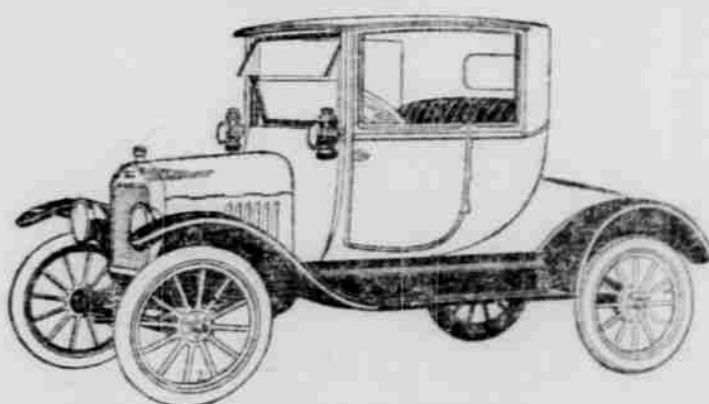

**Auto Painting!**

Stop! Look! Let me give you an estimate on repainting your car.

**THOS. L. MILLIER,**

6th and Pearl Street, Plattsmouth, Neb.