

# The Plattsmouth Journal

PUBLISHED SEMI-WEEKLY AT PLATTSMOUTH, NEBRASKA

Entered at Postoffice, Plattsmouth, Neb., as second-class mail matter

R. A. BATES, Publisher.

SUBSCRIPTION PRICE \$2.00 PER YEAR IN ADVANCE

No matter which way we face, we seem to face a crisis.

Most women can easily see ways in which other women can save.

Every man knows too many things that are none of his business.

About the only thing that can be successfully home brewed is trouble.

There is only one way to abolish poverty. That is to get every man to spend less than he earns.

Mr. Hoover says he believes in only two great parties. Now, if only two great parties will believe in him, the rest will be easy.

The overall propaganda made its debut in New York last week, and was greeted with enthusiasm in the principal business sections.

If it is not now true that the "cheaper cuts" of meat are as high as the choice portions, it probably will be by the end of chuck steak week.

Why not stop this endless discussion of taxation and go back to the simplicity of the old Jewish system—that is, make every man give up a tenth of all he receives?

Housewives are now to be taught how to can fruit without sugar. After they have learned that lesson, advanced instruction in how to do it without fruit will be taken up.

The Germans like to repeat that France is looking for revenge, but the chances are France would be satisfied if the Germans would just come across with the coal due her under the treaty of Versailles.

At least we don't have any more disputes about discovering the north pole to bother us now. Last winter took all desire out of us to know anything more about colder places.

Mr. McAdoo's friends now predict his nomination on the second ballot. If they have the votes to nominate him on the second ballot they'd better use them to nominate him on the first.

"People are spending money as they never spent before," says an economic writer. Yes, and they are getting less for it than they ever did before. Yes, again, and doing less to earn it.

A Chicago Judge has ruled that a man cannot steal from his wife. The court released a man charged with the theft of \$41,000 which belonged to his wife. Well, then, what does the law call it?

Chicago ice men threaten to strike if the companies raised prices to consumers. That puts the consumers in an embarrassing position, wishing, as consumers always do, to keep on good terms with the ice man.

A Nebraska farmer gave a chauffeur a \$30 check in payment for a pint of bootleg whisky and then stopped payment on the check. It is strange that when the two thieves fell out, some honest man didn't get the booze.

Any young man can push his speedometer up to fifty miles an hour when father is paying for the gas. But father may not always be here and when that sad day arrives the turtles will begin to gain in the race.

Some of the boys who two weeks ago, appeared in overalls are out again in their \$70 woolens. Prices of wool suits did not go down, but prices of overalls went up. Mitchell Palmer could not have done better.

The senate has passed a bill for the coinage of 2-cent pieces, but we suppose it was too much to expect that the senate would come right out and say what public office holders in Washington ought to be paid off with them.

"When a man brags on his wife," says a bright paragrapher, "it is a sign that they are newly married or that they do not get along well at home or, best, that she has something 'on' him." It may be neither. He may be only an old husband, or, possibly, she is a modern girl with a knowledge of the boxing game.

## PRESIDENTIAL PRIMARIES ARE INDECISIVE

The primaries to select delegates to the Chicago convention are nearly over. Pennsylvania and Vermont republicans will vote May 15th, Oregon on the 21st, and West Virginia on the 25th. Fourteen other states have held direct primaries, and no candidate has won enough delegates to dominate the convention.

Perhaps it is just as well so. The primaries have not expressed in any definite way the will of the party at large, because the party as a whole did not attend them. In Ohio, for instance, where a favorite son met and won in a contest, we know a county in which the primary was described as a "farce" because of lack of attendance. Yet that county is rock-ribbed in its republicanism. The contest the state over was described as bitter in its intensity. But the people were not aroused. In all Maryland only 23,959 votes were cast, with more than 50,000 republican votes in Baltimore alone, and a population of 800,000 outside that city.

The conclusion is irresistible that the direct primary system has failed of its purpose. It is, perhaps, and will continue to be, an expression of factional feeling, but voters who rally to factional contests are not the ones who decide national elections.

Action by the four states yet to vote is not expected to add dominating impressiveness to the showing of any candidate, and we are left to exactly the same sort of convention deliberations under which Lincoln, Grant, Hayes, Garfield, Blaine and McKinley were nominated. We had great presidents under the old system, so we need not be disturbed now because the direct primaries have failed to reveal the will of the party—Omaha Bee.

Fannie Hurst says she has sold twice as many stories since her secret marriage as she did before, and it is not presumed that her present announcement will injure the sale of her writing from now on, either.

While we should not urge the Fannie Hurst style of marriage upon people generally, there are undoubtedly couples of the artistic Pickford temperament who might study it with considerable interest.

When sugar went up to twenty-five cents a pound it was much more natural for a woman to say, "This is a free country for skunks", than for her to rally to understand the sugar situation.

Nobody is surprised at the way Fannie Hurst kept her secret so long, but there will be considerable amazement at the failure of her husband to spill the beans long ago.

## BETTER LIVING CONDITIONS

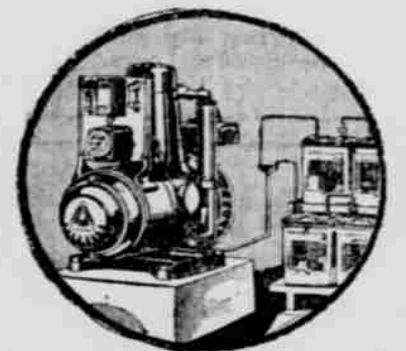

## DELCO-LIGHT

Delco-Light is more than a mere lighting plant. It gives you electric power too,—for operating all of the light machinery around the house and barn, usually turned by hand.

It will pump and deliver water to all parts of the house or barn.

Write for Catalog  
ISY ROSENTHAL, Dealer  
PHONE WALNUT 999  
Omaha, Nebraska

## NOTICE OF HEARING on Petition for Determination of Heirship

Estate of Barbara J. Wiles, deceased, in the County Court of Cass county, Nebraska.

The State of Nebraska, to all persons interested in said estate, creditors and heirs take notice that Cash L. Wiles has filed his petition alleging that Barbara J. Wiles died intestate in Cass county, Nebraska, on or about April 2, 1907, being a resident and inhabitant of said county, Nebraska, and the owner of the following described real estate, to-wit: The south half (SW 1/2) of Section three (3), and the northeast quarter (NE 1/4) of Section four (4), all in Township twelve (12), North Range thirteen (13), east of the 6th P. M. Cass county, Nebraska, now owned by Emma G. Finch; also the south half (SW 1/2) of the northeast quarter (NE 1/4) of Section five (5), of north half (N 1/2) of north half (N 1/2) of southeast quarter (SE 1/4) of Section four (4) and the north half (N 1/2) of the southeast quarter (SE 1/4) and the north half (N 1/2) of the northwest quarter (NW 1/4) of Section fourteen (14), all in Township twelve (12), North Range thirteen (13), east of the 6th P. M. Cass county, Nebraska, now owned by Thomas Wiles, Jr.; also the south half (SW 1/2) of the northeast quarter (NE 1/4) of Section five (5), of north half (N 1/2) of north half (N 1/2) of southeast quarter (SE 1/4) of Section four (4) and the north half (N 1/2) of the southeast quarter (SE 1/4) and the north half (N 1/2) of the northwest quarter (NW 1/4) of Section five (5), of north half (N 1/2) of north half (N 1/2) of southeast quarter (SE 1/4) of Section four (4), all in Township twelve (12), North Range thirteen (13), east of the 6th P. M. Cass county, Nebraska, now owned by Loren M. Wiles, Jr.; also the south half (SW 1/2) of the northeast quarter (NE 1/4) of Section five (5), of north half (N 1/2) of north half (N 1/2) of southeast quarter (SE 1/4) of Section four (4), all in Township twelve (12), North Range thirteen (13), east of the 6th P. M. Cass county, Nebraska, now owned by Loren M. Wiles, Jr.; also the south half (SW 1/2) of the northeast quarter (NE 1/4) of Section five (5), of north half (N 1/2) of north half (N 1/2) of southeast quarter (SE 1/4) of Section four (4), all in Township twelve (12), North Range thirteen (13), east of the 6th P. M. Cass county, Nebraska, now owned by Loren M. Wiles, Jr.; also the south half (SW 1/2) of the northeast quarter (NE 1/4) of Section five (5), of north half (N 1/2) of north half (N 1/2) of southeast quarter (SE 1/4) of Section four (4), all in Township twelve (12), North Range thirteen (13), east of the 6th P. M. Cass county, Nebraska, now owned by Loren M. Wiles, Jr.; also the south half (SW 1/2) of the northeast quarter (NE 1/4) of Section five (5), of north half (N 1/2) of north half (N 1/2) of southeast quarter (SE 1/4) of Section four (4), all in Township twelve (12), North Range thirteen (13), east of the 6th P. M. Cass county, Nebraska, now owned by Loren M. Wiles, Jr.; also the south half (SW 1/2) of the northeast quarter (NE 1/4) of Section five (5), of north half (N 1/2) of north half (N 1/2) of southeast quarter (SE 1/4) of Section four (4), all in Township twelve (12), North Range thirteen (13), east of the 6th P. M. Cass county, Nebraska, now owned by Loren M. Wiles, Jr.; also the south half (SW 1/2) of the northeast quarter (NE 1/4) of Section five (5), of north half (N 1/2) of north half (N 1/2) of southeast quarter (SE 1/4) of Section four (4), all in Township twelve (12), North Range thirteen (13), east of the 6th P. M. Cass county, Nebraska, now owned by Loren M. Wiles, Jr.; also the south half (SW 1/2) of the northeast quarter (NE 1/4) of Section five (5), of north half (N 1/2) of north half (N 1/2) of southeast quarter (SE 1/4) of Section four (4), all in Township twelve (12), North Range thirteen (13), east of the 6th P. M. Cass county, Nebraska, now owned by Loren M. Wiles, Jr.; also the south half (SW 1/2) of the northeast quarter (NE 1/4) of Section five (5), of north half (N 1/2) of north half (N 1/2) of southeast quarter (SE 1/4) of Section four (4), all in Township twelve (12), North Range thirteen (13), east of the 6th P. M. Cass county, Nebraska, now owned by Loren M. Wiles, Jr.; also the south half (SW 1/2) of the northeast quarter (NE 1/4) of Section five (5), of north half (N 1/2) of north half (N 1/2) of southeast quarter (SE 1/4) of Section four (4), all in Township twelve (12), North Range thirteen (13), east of the 6th P. M. Cass county, Nebraska, now owned by Loren M. Wiles, Jr.; also the south half (SW 1/2) of the northeast quarter (NE 1/4) of Section five (5), of north half (N 1/2) of north half (N 1/2) of southeast quarter (SE 1/4) of Section four (4), all in Township twelve (12), North Range thirteen (13), east of the 6th P. M. Cass county, Nebraska, now owned by Loren M. Wiles, Jr.; also the south half (SW 1/2) of the northeast quarter (NE 1/4) of Section five (5), of north half (N 1/2) of north half (N 1/2) of southeast quarter (SE 1/4) of Section four (4), all in Township twelve (12), North Range thirteen (13), east of the 6th P. M. Cass county, Nebraska, now owned by Loren M. Wiles, Jr.; also the south half (SW 1/2) of the northeast quarter (NE 1/4) of Section five (5), of north half (N 1/2) of north half (N 1/2) of southeast quarter (SE 1/4) of Section four (4), all in Township twelve (12), North Range thirteen (13), east of the 6th P. M. Cass county, Nebraska, now owned by Loren M. Wiles, Jr.; also the south half (SW 1/2) of the northeast quarter (NE 1/4) of Section five (5), of north half (N 1/2) of north half (N 1/2) of southeast quarter (SE 1/4) of Section four (4), all in Township twelve (12), North Range thirteen (13), east of the 6th P. M. Cass county, Nebraska, now owned by Loren M. Wiles, Jr.; also the south half (SW 1/2) of the northeast quarter (NE 1/4) of Section five (5), of north half (N 1/2) of north half (N 1/2) of southeast quarter (SE 1/4) of Section four (4), all in Township twelve (12), North Range thirteen (13), east of the 6th P. M. Cass county, Nebraska, now owned by Loren M. Wiles, Jr.; also the south half (SW 1/2) of the northeast quarter (NE 1/4) of Section five (5), of north half (N 1/2) of north half (N 1/2) of southeast quarter (SE 1/4) of Section four (4), all in Township twelve (12), North Range thirteen (13), east of the 6th P. M. Cass county, Nebraska, now owned by Loren M. Wiles, Jr.; also the south half (SW 1/2) of the northeast quarter (NE 1/4) of Section five (5), of north half (N 1/2) of north half (N 1/2) of southeast quarter (SE 1/4) of Section four (4), all in Township twelve (12), North Range thirteen (13), east of the 6th P. M. Cass county, Nebraska, now owned by Loren M. Wiles, Jr.; also the south half (SW 1/2) of the northeast quarter (NE 1/4) of Section five (5), of north half (N 1/2) of north half (N 1/2) of southeast quarter (SE 1/4) of Section four (4), all in Township twelve (12), North Range thirteen (13), east of the 6th P. M. Cass county, Nebraska, now owned by Loren M. Wiles, Jr.; also the south half (SW 1/2) of the northeast quarter (NE 1/4) of Section five (5), of north half (N 1/2) of north half (N 1/2) of southeast quarter (SE 1/4) of Section four (4), all in Township twelve (12), North Range thirteen (13), east of the 6th P. M. Cass county, Nebraska, now owned by Loren M. Wiles, Jr.; also the south half (SW 1/2) of the northeast quarter (NE 1/4) of Section five (5), of north half (N 1/2) of north half (N 1/2) of southeast quarter (SE 1/4) of Section four (4), all in Township twelve (12), North Range thirteen (13), east of the 6th P. M. Cass county, Nebraska, now owned by Loren M. Wiles, Jr.; also the south half (SW 1/2) of the northeast quarter (NE 1/4) of Section five (5), of north half (N 1/2) of north half (N 1/2) of southeast quarter (SE 1/4) of Section four (4), all in Township twelve (12), North Range thirteen (13), east of the 6th P. M. Cass county, Nebraska, now owned by Loren M. Wiles, Jr.; also the south half (SW 1/2) of the northeast quarter (NE 1/4) of Section five (5), of north half (N 1/2) of north half (N 1/2) of southeast quarter (SE 1/4) of Section four (4), all in Township twelve (12), North Range thirteen (13), east of the 6th P. M. Cass county, Nebraska, now owned by Loren M. Wiles, Jr.; also the south half (SW 1/2) of the northeast quarter (NE 1/4) of Section five (5), of north half (N 1/2) of north half (N 1/2) of southeast quarter (SE 1/4) of Section four (4), all in Township twelve (12), North Range thirteen (13), east of the 6th P. M. Cass county, Nebraska, now owned by Loren M. Wiles, Jr.; also the south half (SW 1/2) of the northeast quarter (NE 1/4) of Section five (5), of north half (N 1/2) of north half (N 1/2) of southeast quarter (SE 1/4) of Section four (4), all in Township twelve (12), North Range thirteen (13), east of the 6th P. M. Cass county, Nebraska, now owned by Loren M. Wiles, Jr.; also the south half (SW 1/2) of the northeast quarter (NE 1/4) of Section five (5), of north half (N 1/2) of north half (N 1/2) of southeast quarter (SE 1/4) of Section four (4), all in Township twelve (12), North Range thirteen (13), east of the 6th P. M. Cass county, Nebraska, now owned by Loren M. Wiles, Jr.; also the south half (SW 1/2) of the northeast quarter (NE 1/4) of Section five (5), of north half (N 1/2) of north half (N 1/2) of southeast quarter (SE 1/4) of Section four (4), all in Township twelve (12), North Range thirteen (13), east of the 6th P. M. Cass county, Nebraska, now owned by Loren M. Wiles, Jr.; also the south half (SW 1/2) of the northeast quarter (NE 1/4) of Section five (5), of north half (N 1/2) of north half (N 1/2) of southeast quarter (SE 1/4) of Section four (4), all in Township twelve (12), North Range thirteen (13), east of the 6th P. M. Cass county, Nebraska, now owned by Loren M. Wiles, Jr.; also the south half (SW 1/2) of the northeast quarter (NE 1/4) of Section five (5), of north half (N 1/2) of north half (N 1/2) of southeast quarter (SE 1/4) of Section four (4), all in Township twelve (12), North Range thirteen (13), east of the 6th P. M. Cass county, Nebraska, now owned by Loren M. Wiles, Jr.; also the south half (SW 1/2) of the northeast quarter (NE 1/4) of Section five (5), of north half (N 1/2) of north half (N 1/2) of southeast quarter (SE 1/4) of Section four (4), all in Township twelve (12), North Range thirteen (13), east of the 6th P. M. Cass county, Nebraska, now owned by Loren M. Wiles, Jr.; also the south half (SW 1/2) of the northeast quarter (NE 1/4) of Section five (5), of north half (N 1/2) of north half (N 1/2) of southeast quarter (SE 1/4) of Section four (4), all in Township twelve (12), North Range thirteen (13), east of the 6th P. M. Cass county, Nebraska, now owned by Loren M. Wiles, Jr.; also the south half (SW 1/2) of the northeast quarter (NE 1/4) of Section five (5), of north half (N 1/2) of north half (N 1/2) of southeast quarter (SE 1/4) of Section four (4), all in Township twelve (12), North Range thirteen (13), east of the 6th P. M. Cass county, Nebraska, now owned by Loren M. Wiles, Jr.; also the south half (SW 1/2) of the northeast quarter (NE 1/4) of Section five (5), of north half (N 1/2) of north half (N 1/2) of southeast quarter (SE 1/4) of Section four (4), all in Township twelve (12), North Range thirteen (13), east of the 6th P. M. Cass county, Nebraska, now owned by Loren M. Wiles, Jr.; also the south half (SW 1/2) of the northeast quarter (NE 1/4) of Section five (5), of north half (N 1/2) of north half (N 1/2) of southeast quarter (SE 1/4) of Section four (4), all in Township twelve (12), North Range thirteen (13), east of the 6th P. M. Cass county, Nebraska, now owned by Loren M. Wiles, Jr.; also the south half (SW 1/2) of the northeast quarter (NE 1/4) of Section five (5), of north half (N 1/2) of north half (N 1/2) of southeast quarter (SE 1/4) of Section four (4), all in Township twelve (12), North Range thirteen (13), east of the 6th P. M. Cass county, Nebraska, now owned by Loren M. Wiles, Jr.; also the south half (SW 1/2) of the northeast quarter (NE 1/4) of Section five (5), of north half (N 1/2) of north half (N 1/2) of southeast quarter (SE 1/4) of Section four (4), all in Township twelve (12), North Range thirteen (13), east of the 6th P. M. Cass county, Nebraska, now owned by Loren M. Wiles, Jr.; also the south half (SW 1/2) of the northeast quarter (NE 1/4) of Section five (5), of north half (N 1/2) of north half (N 1/2) of southeast quarter (SE 1/4) of Section four (4), all in Township twelve (12), North Range thirteen (13), east of the 6th P. M. Cass county, Nebraska, now owned by Loren M. Wiles, Jr.; also the south half (SW 1/2) of the northeast quarter (NE 1/4) of Section five (5), of north half (N 1/2) of north half (N 1/2) of southeast quarter (SE 1/4) of Section four (4), all in Township twelve (12), North Range thirteen (13), east of the 6th P. M. Cass county, Nebraska, now owned by Loren M. Wiles, Jr.; also the south half (SW 1/2) of the northeast quarter (NE 1/4) of Section five (5), of north half (N 1/2) of north half (N 1/2) of southeast quarter (SE 1/4) of Section four (4), all in Township twelve (12), North Range thirteen (13), east of the 6th P. M. Cass county, Nebraska, now owned by Loren M. Wiles, Jr.; also the south half (SW 1/2) of the northeast quarter (NE 1/4) of Section five (5), of north half (N 1/2) of north half (N 1/2) of southeast quarter (SE 1/4) of Section four (4), all in Township twelve (12), North Range thirteen (13), east of the 6th P. M. Cass county, Nebraska, now owned by Loren M. Wiles, Jr.; also the south half (SW 1/2) of the northeast quarter (NE 1/4) of Section five (5), of north half (N 1/2) of north half (N 1/2) of southeast quarter (SE 1/4) of Section four (4), all in Township twelve (12), North Range thirteen (13), east of the 6th P. M. Cass county, Nebraska, now owned by Loren M. Wiles, Jr.; also the south half (SW 1/2) of the northeast quarter (NE 1/4) of Section five (5), of north half (N 1/2) of north half (N 1/2) of southeast quarter (SE 1/4) of Section four (4), all in Township twelve (12), North Range thirteen (13), east of the 6th P. M. Cass county, Nebraska, now owned by Loren M. Wiles, Jr.; also the south half (SW 1/2) of the northeast quarter (NE 1/4) of Section five (5), of north half (N 1/2) of north half (N 1/2) of southeast quarter (SE 1/4) of Section four (4), all in Township twelve (12), North Range thirteen (13), east of the 6th P. M. Cass county, Nebraska, now owned by Loren M. Wiles, Jr.; also the south half (SW 1/2) of the northeast quarter (NE 1/4) of Section five (5), of north half (N 1/2) of north half (N 1/2) of southeast quarter (SE 1/4) of Section four (4), all in Township twelve (12), North Range thirteen (13), east of the 6th P. M. Cass county, Nebraska, now owned by Loren M. Wiles, Jr.; also the south half (SW 1/2) of the northeast quarter (NE 1/4) of Section five (5), of north half (N 1/2) of north half (N 1/2) of southeast quarter (SE 1/4) of Section four (4), all in Township twelve (12), North Range thirteen (13), east of the 6th P. M. Cass county, Nebraska, now owned by Loren M. Wiles, Jr.; also the south half (SW 1/2) of the northeast quarter (NE 1/4) of Section five (5), of north half (N 1/2) of north half (N 1/2) of southeast quarter (SE 1/4) of Section four (4), all in Township twelve (12), North Range thirteen (13), east of the 6th P. M. Cass county, Nebraska, now owned by Loren M. Wiles, Jr.; also the south half (SW 1/2) of the northeast quarter (NE 1/4) of Section five (5), of north half (N 1/2) of north half (N 1/2) of southeast quarter (SE 1/4) of Section four (4), all in Township twelve (12), North Range thirteen (13), east of the 6th P. M. Cass county, Nebraska, now owned by Loren M. Wiles, Jr.; also the south half (SW 1/2) of the northeast quarter (NE 1/4) of Section five (5), of north half (N 1/2) of north half (N 1/2) of southeast quarter (SE 1/4) of Section four (4), all in Township twelve (12), North Range thirteen (13), east of the 6th P. M. Cass county, Nebraska, now owned by Loren M. Wiles, Jr.; also the south half (SW 1/2) of the northeast quarter (NE 1/4) of Section five (5), of north half (N 1/2) of north half (N 1/2) of southeast quarter (SE 1/4) of Section four (4), all in Township twelve (12), North Range thirteen (13), east of the 6th P. M. Cass county, Nebraska, now owned by Loren M. Wiles, Jr.; also the south half (SW 1/2) of the northeast quarter (NE 1/4) of Section five (5), of north half (N 1/2) of north half (N 1/2) of southeast quarter (SE 1/4) of Section four (4), all in Township twelve (12), North Range thirteen (13), east of the 6th P. M. Cass county, Nebraska, now owned by Loren M. Wiles, Jr.; also the south half (SW 1/2) of the northeast quarter (NE 1/4) of Section five (5), of north half (N 1/2) of north half (N 1/2) of southeast quarter (SE 1/4) of Section four (4), all in Township twelve (12), North Range thirteen (13), east of the 6th P. M. Cass county, Nebraska, now owned by Loren M. Wiles, Jr.; also the south half (SW 1/2) of the northeast quarter (NE 1/4) of Section five (5), of north half (N 1/2) of north half (N 1/2) of southeast quarter (SE 1/4) of Section four (4), all in Township twelve (12), North Range thirteen (13), east of the 6th P. M. Cass county, Nebraska, now owned by Loren M. Wiles, Jr.; also the south half (SW 1/2) of the northeast quarter (NE 1/4) of Section five (5), of north half (N 1/2) of north half (N 1/2) of southeast quarter (SE 1/4) of Section four (4), all in Township twelve (12), North Range thirteen (13), east of the 6th P. M. Cass county, Nebraska, now owned by Loren M. Wiles, Jr.; also the south half (SW 1/2) of the northeast quarter (NE 1/4) of Section five (5), of north half (N 1/2) of north half (N 1/2) of southeast quarter (SE 1/4) of Section four (4), all in Township twelve (12), North Range thirteen (13), east of the 6th P. M. Cass county, Nebraska, now owned by Loren M. Wiles, Jr.; also the south half (SW 1/2) of the northeast quarter (NE 1/4) of Section five (5), of north half (N 1/2) of north half (N 1/2) of southeast quarter (SE 1/4) of Section four (4), all in Township twelve (12), North Range thirteen (13), east of the 6th P. M. Cass county, Nebraska, now owned by Loren M. Wiles, Jr.; also the south half (SW 1/2) of the northeast quarter (NE 1/4) of Section five (5), of north half (N 1/2) of north half (N 1/2) of southeast quarter (SE 1/4) of Section four (4), all in Township twelve (12), North Range thirteen (13), east of the 6th P. M. Cass county, Nebraska, now owned by Loren M. Wiles, Jr.; also the south half (SW 1/2) of the northeast quarter (NE 1/4) of Section five (5), of north half (N 1/2) of north half (N 1/2) of southeast quarter (SE 1/4) of Section four (4), all in Township twelve (12), North Range thirteen (13), east of the 6th P. M. Cass county, Nebraska, now owned by Loren M. Wiles, Jr.; also the south half (SW 1/2) of the northeast quarter (NE 1/4) of Section five (5), of north half (N 1/2) of north half (N 1/2) of southeast quarter (SE 1/4) of Section four (4), all in Township twelve (12), North Range thirteen (13), east of the 6th P. M. Cass county, Nebraska, now owned by Loren M. Wiles, Jr.; also the south half (SW 1/2) of the northeast quarter (NE 1/4) of Section five (5), of north half (N 1/2) of north half (N 1/2) of southeast quarter (SE 1/4) of Section four (4), all in Township twelve (12), North Range thirteen (13), east of the 6th P. M. Cass county, Nebraska, now owned by Loren M. Wiles, Jr.; also the south half (SW 1/2) of the northeast quarter (NE 1/4) of Section five (5), of north half (N 1/2) of north half (N 1/2) of southeast quarter (SE 1/4) of Section four (4), all in Township twelve (12), North Range thirteen (13), east of the 6th P. M. Cass county, Nebraska, now owned by Loren M. Wiles, Jr.; also the south half (SW 1/2) of the northeast quarter (NE 1/4) of Section five (5), of north half (N 1/2) of north half (N 1/2) of southeast quarter (SE 1/4) of Section four (4), all in Township twelve (12), North Range thirteen (13), east of the 6th P. M. Cass county, Nebraska, now owned by Loren M. Wiles, Jr.; also the south half (SW 1/2) of the northeast quarter (NE 1/4) of Section five (5), of north half (N 1/2) of north half (N 1/2) of southeast quarter (SE 1/4) of Section four (4), all in Township twelve (12), North Range thirteen (13), east of the 6th P. M. Cass county, Nebraska, now owned by Loren M. Wiles, Jr.; also the south half (SW 1/2) of the northeast quarter (NE 1/4) of Section five (5), of north half (N 1/2) of north half (N 1/2) of southeast quarter (SE 1/4) of Section four (4), all in Township twelve (12), North Range thirteen (13), east of the 6th P. M. Cass county, Nebraska, now owned by Loren M. Wiles, Jr.; also the south half (SW 1/2) of the northeast quarter (NE 1/4) of Section five (5), of north half (N 1/2) of north half (N 1/2) of southeast quarter (SE 1/4) of Section four (4), all in Township twelve (12), North Range thirteen (13), east of the 6th P. M. Cass county, Nebraska, now owned by Loren M. Wiles, Jr.; also the south half (SW 1/2) of the northeast quarter (NE 1/4) of Section five (5), of north half (N 1/2) of north half (N 1/2) of southeast quarter (SE 1/4) of Section four (4), all in Township twelve (12), North Range thirteen (13), east of the 6th P. M. Cass county, Nebraska, now owned by Loren M. Wiles, Jr.; also the south half (SW 1/2) of the northeast quarter (NE 1/4) of Section five (5), of north half (N 1/2) of north half (N 1/2) of southeast quarter (SE 1/4) of Section four (4), all in Township twelve (12), North Range thirteen (13), east of the 6th P. M. Cass county, Nebraska, now owned by Loren M. Wiles, Jr.; also the south half (SW 1/2) of the northeast quarter (NE 1/4) of Section five (5), of north half (N 1/2) of north half (N 1/2) of southeast quarter (SE 1/4) of Section four (4), all in Township twelve (12), North Range thirteen (13), east of the 6th P. M. Cass county, Nebraska, now owned by Loren M. Wiles, Jr.; also the south half (SW 1/2) of the northeast quarter (NE 1/4) of Section five (5), of north half (N 1/2) of north half (N 1/2) of southeast quarter (SE 1/4) of Section four (4), all in Township twelve (12), North Range thirteen (13), east of the 6th P. M. Cass county, Nebraska, now owned by Loren M. Wiles, Jr.; also the south half (SW 1/2) of the northeast quarter (NE 1/4) of Section five (5), of north half (N 1/2) of north half (N 1/2) of southeast quarter (SE 1/4) of Section four (4), all in Township twelve (12), North Range thirteen (13), east of the 6th P. M. Cass county, Nebraska, now owned by Loren M. Wiles, Jr.; also the south half (SW 1/2) of the northeast quarter (NE 1/4) of Section five (5), of north half (N 1/2) of north half (N 1/2) of southeast quarter (SE 1/4) of Section four (4), all in Township twelve (12), North Range thirteen (13), east of the 6th P. M. Cass county, Nebraska, now owned by Loren M. Wiles, Jr.; also the south half (SW 1/2) of the northeast quarter (NE 1/4) of Section five (5), of north half (N 1/2) of north half (N 1/2) of southeast quarter (SE 1/4) of Section four (4), all in Township twelve (12), North Range thirteen (13), east of the 6th P. M. Cass county, Nebraska, now owned by Loren M. Wiles, Jr.; also the south half (SW 1/2) of the northeast quarter (NE 1/4) of Section five (5), of north half (N 1/2) of north half (N 1/2) of southeast quarter (SE 1/4) of Section four (4), all in Township twelve (12), North Range thirteen (13), east of the 6th P. M. Cass county, Nebraska, now owned by Loren M. Wiles, Jr.; also the south half (SW 1/2) of the northeast quarter (NE 1/4) of Section five (5), of north half (N 1/2) of north half (N 1/2) of southeast quarter (SE 1/4) of Section four (4), all in Township twelve (12), North Range thirteen (13), east of the 6th P. M. Cass county, Nebraska, now owned by Loren M. Wiles, Jr.; also the south half (SW 1/2) of the northeast quarter (NE 1/4) of Section five (5), of north half (N 1/2) of north half (N 1/2) of southeast quarter (SE 1/4) of Section four (4), all in Township twelve (12), North Range thirteen (13), east of the 6th P. M. Cass county, Nebraska, now owned by Loren M. Wiles, Jr.; also the south half (SW 1/2) of the northeast quarter (NE 1/4) of Section five (5), of north half (N 1/2) of north half (N 1/2) of southeast quarter (SE 1/4) of Section four (4), all in Township twelve (12), North Range thirteen (13), east of the 6th P. M. Cass county, Nebraska, now owned by Loren M. Wiles, Jr.; also the south half (SW 1/2) of the northeast quarter (NE 1/4) of Section five (5), of north half (N 1/2) of north half (N 1/2) of southeast quarter (SE 1/4) of Section four (4), all in Township twelve (12), North Range thirteen (13), east of the 6th P. M. Cass county, Nebraska, now owned by Loren M. Wiles, Jr.; also the south half (SW 1/2) of the northeast quarter (NE 1/4) of Section five (5), of north half (N 1/2) of north half (N 1/2) of southeast quarter (SE 1/4) of Section four (4), all in Township twelve (12), North Range thirteen (13), east of the 6th P. M. Cass county, Nebraska, now owned by Loren M. Wiles, Jr.; also the south half (SW 1/2) of the northeast quarter (NE 1/4) of Section five (5), of north half (N 1/2) of north half (N 1/2) of southeast quarter (SE 1/4) of Section four (4), all in Township twelve (12), North Range thirteen (13), east of the 6th P. M. Cass county, Nebraska, now owned by Loren M. Wiles, Jr.; also the south half (SW 1/2) of the northeast quarter (NE 1/4) of Section five (5), of north half (N 1/2) of north half (N 1/2) of southeast quarter (SE 1/4) of Section four (4), all in Township twelve (12), North Range thirteen (13), east of the 6th P. M. Cass county, Nebraska, now owned by Loren M. Wiles, Jr.; also the south half (SW 1/2) of the northeast quarter (NE 1/4) of Section five (5), of north half (N 1/2) of north half (N 1/2) of southeast quarter (SE 1/4) of Section four (4), all in Township twelve (12), North Range thirteen (13), east of the 6th P. M. Cass county, Nebraska, now owned by Loren M. Wiles, Jr.; also the south half (SW 1/2) of the northeast quarter (NE 1/4) of Section five (5), of north half (N 1/2) of north half (N 1/2) of southeast quarter (SE 1/4) of Section four (4), all in Township twelve (12), North Range thirteen (13), east of the 6th P. M. Cass county, Nebraska, now owned by Loren M. Wiles, Jr.; also the south half (SW 1/2) of the northeast quarter (NE 1/4) of Section five (5), of north half (N 1/2) of north half (N 1/2) of southeast quarter (SE 1/4) of Section four (4), all in Township twelve (12), North Range thirteen (13), east of the 6th P. M. Cass county, Nebraska, now owned by Loren M. Wiles, Jr.; also the south half (SW 1/2) of the northeast quarter (NE 1/4) of Section five (5), of north half (N 1/2) of north half (N 1/2) of southeast quarter (SE 1/4) of Section four (4), all in Township twelve (12), North Range thirteen (13), east of the 6th P. M. Cass county, Nebraska, now owned by Loren M. Wiles, Jr.; also the south half (SW 1/2) of the northeast quarter (NE 1/4) of Section five (5), of north half (N 1/2) of north half (N 1/2) of southeast quarter (SE 1/4) of Section four (4), all in Township twelve (12), North Range thirteen (13), east of the 6th P. M. Cass county, Nebraska, now owned by Loren M. Wiles, Jr.; also the south half (SW 1/2) of the northeast quarter (NE 1/4) of Section five (5), of north half (N 1/2) of north half (N 1/2) of southeast quarter (SE 1/4) of Section four (4), all in Township twelve (12), North Range thirteen (13), east of the 6th P. M. Cass county, Nebraska, now owned by Loren M. Wiles, Jr.; also the south half (SW 1/2) of the northeast quarter (NE 1/4) of Section five (5), of north half (N 1/2) of north half (N 1/2) of southeast quarter (SE 1/4) of Section four (4), all in Township twelve (12), North Range thirteen (13), east of the 6th P. M. Cass county, Nebraska, now owned by Loren M. Wiles, Jr.; also the south half (SW 1/2) of the northeast quarter (NE 1/4) of Section five (5), of north half (N 1/2) of