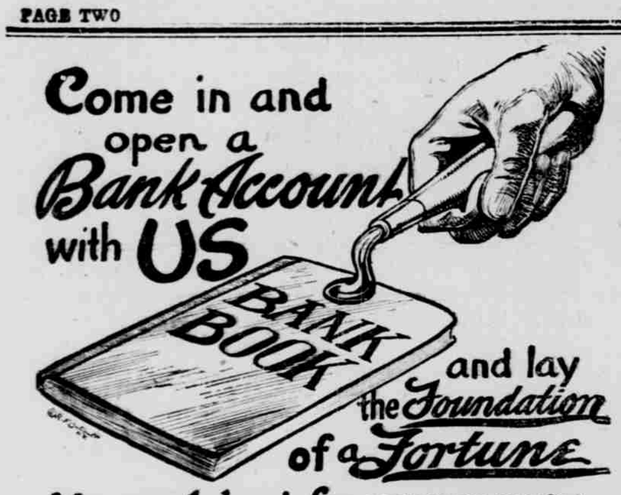

You work hard for your money Bank it; it will then work for you:

ASK ANY WEALTHY MAN HOW HE GOT HIS START AND HE WILL TELL YOU IT BEGAN WITH A SMALL BANK ACCOUNT. THAT HE BUILT HIS FORTUNE BY WORKING HARD AND BANKING EVERY CENT HE COULD "RAKE AND SCRAPE."

YOU CAN DO THE SAME! WHY NOT BEGIN NOW, TODAY? THAT MONEY YOU HAVE IN YOUR POCKET WILL START YOU. COME IN AND START.

YOU WILL RECEIVE 4 PER CENT INTEREST ON TIME CERTIFICATES.

Farmers State Bank

PLATTSMOUTH, NEBRASKA

LOCAL NEWS

From Friday's Daily.

Frank Vallery of Murray was a visitor in Plattsmouth this morning looking after some business.

A. J. Schaeffer of south of Cedar Creek was looking after some business in this city for the day.

T. E. Parmele departed last evening for Louisville, where he is looking after some business for a short time.

Henry Smother who has been visiting at Bellevue for some time past returned to his home this morning.

Joseph Campbell was a visitor in this city from his home near Rock Bluffs, today looking after some business for the day.

C. H. Low of near Manley was a visitor in Plattsmouth for the day, coming to look after some business at the court house.

C. N. Hanson who has been making his home near Louisville came in this morning from Omaha, where he has been looking after some business.

Mrs. R. E. Monroe was a visitor in Omaha and Bellevue, with friends and relatives, for the past few days and returned home last evening.

Val Gobelman and wife from near Union were visitors in Plattsmouth for the day, coming to visit with friends and to look after some business as well.

P. A. Hild of west of Mynard was a visitor in this city for the day, and was looking after some business at the county seat, and doing some trading with the merchants.

Lloyd Gapen who has been looking after some business for some time past at Omaha, returned home last evening and stopped here for a short time on his way to Murray.

Arthur R. Troop, a cattle feeder and extensive farmer from south of the city was a passenger to Omaha this morning where he is looking after some business at the live stock market.

Herman Roeber and wife of Louisville were visiting in this city this morning, coming in on the early Burlington train to look after some matters at the court house and to do some trading.

Christopher Miller was a visitor in Plattsmouth yesterday from his home near Cedar Creek, and after having closed the business which he had in hand returned to his home in the evening.

Eck Cook who is now living near Cullom, was down yesterday to get some supplies for the camp, where they are chopping wood. They have just loaded five car loads of wood, and have had scarcely made a hole in the timber where they are working.

From Thursday's Daily.

John Thierolf, who has been visiting at Cedar Creek for a short time, returned home this morning.

W. A. Oliver, who has been visiting at Louisville for the past few days, returned home this morning.

Mrs. A. F. Seybert departed last evening for Cedar Creek where she is visiting with friends for a short time.

J. L. Demmett, of Alvo, was a business visitor in the city this morning, having some business claiming his attention at the court house.

Attorney C. D. Gantz, of Alvo, was a business visitor in this city today, having some matters claiming his attention in both the county and district courts.

P. H. Fields, of Oreapolis, was a visitor in the city this morning, coming in from his work as one of the operators of the Burlington tower at that place.

Attorney C. L. Graves of Union was a visitor in this city this morning, coming up on the early morning train to look after some legal matters at the court house.

Charles Chriswisser was a visitor in this city from his home at Nehawka calling at the home of his mother and looking after the transaction of some business matters.

Webster Ruscell came in last evening from Omaha where he has been looking after some business for a short time, and after visiting until the midnight train departed for his home at Weeping Water.

Charles Warren, of Cedar Creek, where he has made his home for a number of years, arrived here this morning and will engage in the barber business in Plattsmouth. Mr. Warren was engaged in the same line of business here over forty years ago.

Emil Sandstrom of Louisville was a visitor in this city for the day doing some work at the office of the county clerk, regarding the copying of some records for the Burlington road.

Henry Stander of Louisville was a visitor in the city, where he is looking after some business for the day.

W. H. Tritsch of near Cullom was a visitor in this city for the day, and was looking after some business.

Leonard Fornoff of near Cullom, was a visitor in this city for the day, coming down on the train this morning.

Ira Bates of near Cedar Creek was called to the city today to look after some business which he had in hand here.

Henry Utterbach of near Cullom, was a visitor in this city for the day and was looking after some business with the merchants.

Miss Clara Lee Young went to Murray last night to visit over the week-end with home folks, today being Washington's birthday and a holiday for the girls comprising the clerical force in the Burlington shops.

Will Smith of Old Rock Bluffs, and wife who have been visiting at Omaha for a short time past arrived home last evening.

Fred Pfeiffer of Bellevue came down this afternoon and is visiting with friends here for the day the guest of D. M. Graves.

Jacob Baeschler of Cedar Creek was a visitor in this city this morning coming in to look after some business for the day.

Henry Heebner was a visitor in Plattsmouth for a short time today on his way home to Murray from his work at Cedar Creek.

Charles Lambert of near Old Rock Bluffs was a passenger to Omaha this morning, where he was called to look after some business for the day.

Arthur Baker of Murray was a visitor in Plattsmouth last evening for a few hours, coming up on the afternoon train and returning home at midnight.

E. H. Schuhloff was a visitor in Louisville for over night last evening where he was looking after some business for the evening, and returned home this morning.

John Parkening and wife from their home near Cedar Creek came in this morning, and are visiting with friends, and looking after some trading with the merchants.

Mary Egenberger who is teaching school near Cedar Creek was a visitor in the city, coming in this morning and will remain for over Sunday at her home in this city.

John F. Wolf and little daughter of Cedar Creek came in this morning and were visiting with friends in the city for the day and Mr. Wolf is looking after some business as well.

L. V. Copenhaver and daughter, Miss Mable Lee Copenhaver, departed this morning on the Missouri Pacific train for Union, where they are visiting at the home of Stephen Copenhaver for the day.

Poultry Wanted!

I will pay the following cash prices delivered to Mynard this month:

Hens	24c
Old Roosters	12c
Stags	12c
Ducks	15c

Prices good all this month.

W. T. RICHARDSON

RETURN FROM THE SERVICE THIS MORNING

Two Cass County Boys Get The Desired White Sheet and Return to Civil Life Pursuits.

From Thursday's Daily.

This morning Wesley J. Kalasek and F. L. McClellan, the latter coming from near Nehawka, arrived in the city from Camp Dodge, Iowa, where they received their honorable discharges from the service yesterday. These boys entered the service at the same time and have been together at Camp Stanley, near San Antonio, Texas, where the weather is warm and fine and they found it a trifle chilly coming into such a snow storm as we are now having. This is a sure enough change from one extreme to the other, but the boys don't mind it a bit now that they are released and home again. Mr. Kalasek has just recently recovered from an attack of pneumonia. Like all other soldiers, now that the war is over, these boys are glad to have received their discharges and to return to their former pursuits in civil life. Mr. McClellan departed on the first Missouri Pacific train out that would take him to his home at Nehawka.

TO DETERMINE HEIRSHIP

From Thursday's Daily.

A petition was filed in the County court this morning by Luther Hall, making inquiry for the purpose of determining the heirs of an estate which was left by Mrs. Caroline L. Reed, who passed away in 1861, or nearly 58 years ago. The matter has rested for a long time to be opened up for hearing at this time. Attorney C. L. Graves appears for the petitioner.

BERNARD RAKOW RETURNS HOME FROM SERVICE TODAY

From Thursday's Daily.

Bernard Rakow arrived home this morning from the army service. He was stationed at Camp Custer, Michigan, but a few days ago was sent, in company with other men enlisted from the mid-west states, to Camp Dodge, Iowa, there to be mustered out. Mr. Rakow has been in the service a long time, being among the first to go, and now after having served throughout most of the time the nation has been at war he returns to resume his duties in civil life once more.

Indigestion.

Take a few doses of Chamberlain's Tablets as directed for indigestion, and you will soon forget about your stomach troubles. Try it.

Gust Splitt was a visitor in this city from his home near Old Rock Bluffs today.

THE FIREMEN'S BALL PROVED SUCCESSFUL

THE MERRY DANCERS WERE GORGEOUSLY COSTUMED, AND PLAYED THEIR PARTS WELL

MAYFIELDS COP THE PRIZES

The Second Ladies Prize Going To Mrs. Peter Herold. Gents to W. R. Egenberger.

From Saturday's Daily.

Last evening was held at the A. O. U. W. Hall, the masque ball, under the auspices of the Plattsmouth Volunteer Fire Department, and at which a large crowd of dancers were present. The representation extended over the whole catagory of human characters, and were well represented, as well, as the costumes in many instances being gorgeous.

The prizes were won by Mr. and Mrs. Roy Mayfield, Mr. Mayfield representing the American Indian, and he made a good representation, and we might have been induced to have said a good Indian, had it not been for the rule that "All good Indians are dead." Anyway Roy did so well with the impersonation that he pulled down first money. Mrs. Mayfield selected another race, for her work, and represented a negress, and was so good in making the representation, that she was given the first money for the ladies. The second prize, for the ladies going to Mrs. Peter Herold, who impersonated a farmer's lass, and was a first class actress. Will R. Engenberger was the winner of the second prize for the gentlemen, and made fun for the whole crowd, and was so good in his impersonation that the money come to him without question. There are many others who deserve mention, but being so many all could not be touched. The prizes were for the first prize $2.00 and $1.00 for the second prize.

LOSES HIS POCKETBOOK

From Saturday's Daily.

Thursday evening while about town, Monroe Young, who is employed in the Burlington shops, lost his pocket book, a bill folder, in which there was some fifty dollars in currency, also a check from the Burlington for $59.00. The check may have been drawn to J. M. Young or Monroe Young. He has caused an ad to be inserted in this paper for the return of the same, and offers a reward for its return.

NOTICE OF SUIT TO QUIET TITLE.

In the District Court of the County of Cass, Nebraska.

William A. Galloway, Plaintiff

Almond Dodge, Executor of the last will and testament of Amanda Forbes, deceased, et al,

Defendants.

To the defendants, Almond Dodge, executor of the last will and testament of Amanda Forbes, deceased; Seymour Dodge; Phebe Moore; the unknown heirs, devisees, legatees, personal representatives and all other persons interested in the estate of Amanda Forbes, deceased; Wm. J. Cutter; the unknown heirs, devisees, legatees, personal representatives and all other persons interested in the estate of Wm. J. Cutter, deceased; Margaret E. Cutter; the unknown heirs, devisees, legatees, personal representatives and all other persons interested in the estate of Margaret E. Cutter, deceased; Wm. H. Emerick, Jr; Mrs. Wm. H. Emerick, Jr., first real name unknown; the unknown heirs, devisees, legatees, personal representatives and all other persons interested in the estate of Wm. H. Emerick, Jr., deceased; the unknown heirs, devisees, legatees, personal representatives and all other persons interested in the estate of Wm. H. Emerick, Jr., first real name unknown, deceased; C. W. King, first real name unknown; the unknown heirs, devisees, legatees, personal representatives and all other persons interested in the estate of C. W. King, first real name unknown, deceased; Harriett King; the unknown heirs, devisees, legatees, personal representatives and all other persons interested in the estate of Harriett King, deceased; the unknown heirs, devisees, legatees, personal representatives and all other persons interested in the estate of Anna Schuldice, deceased; and the unknown owners and the unknown claimants of lots three (3) and eighteen (18), in Section seven (7), Township twelve (12), North Range fourteen (14), east of the 6th P. M., in the county of Cass, Nebraska:

You are hereby notified that on the 1st day of February, A. D. 1919, plaintiff filed his suit in the District Court of the County of Cass, Nebraska, to quiet plaintiff's title to the following described land, to-wit: Lots three (3) and eighteen (18), in Section seven (7), in Township twelve (12), North Range fourteen (14), east of the 6th P. M. in the county of Cass, Nebraska, because of his adverse possession by himself and his grantors for more than ten years prior to the commencement of said suit and to enjoin each and all of you from having or claiming any right, title, lien or interest, either legal or equitable in or to said land or any part thereof, and alleging that none of you are in the military or naval service of the United States of America; to require you to set forth your right, title, claim, lien or interest therein, if any, either legal or equitable, and to have the same adjudged inferior to the title of plaintiff and for general equitable relief. This notice is made pursuant to the order of this Court.

You are required to answer said petition on or before Monday, March 17, A. D. 1919, or your default will be duly entered therein.

WILLIAM A. GALLOWAY,
Plaintiff.

W. A. Robertson,
Attorney for Plaintiff.

Now in Our New Store!

We have moved to the new store room, the Hall Store location,tion, and are ready to greet our old customers and as many new ones as are pleased to come. We have now purchased a building for ourselves, thus insuring permanency to the business, and placing us in a position to care for the business much better than before.

REMEMBER

We will in the future, as in the past, furnish the very best goods that money can purchase, and will carry a stock complete in all its details, and what the market and the season demands.

SPECIALTIES JUST NOW!

Country Produce, Fresh Eggs, Butter and Meats for lunch. Canned Goods, Preserves, and in fact everything on the market. We have with us Jesse Brady, a very clever salesman, who will attend to your wants in the most courteous manner. Look in on us at your first opportunity. Our ambition is to please our customers.

The People's Grocery Store,

FRANK FOREMAN, Proprietor

South Sixth Street — Hall's Old Stand

NOTICE OF SALE

In the District Court of the County of Cass, Nebraska.

In the matter of the Guardianship of Henry Elkenbary, mentally incompetent:

Notice is hereby given that in pursuance of an order of James T. Begley, Judge of the District Court of Cass county, Nebraska, made on the 9th day of December, 1918, for the sale of the real estate hereinafter described, there will be sold at the South front door of the court house in Plattsmouth, Cass county, Nebraska, on the 25th day of February, 1919, at one o'clock p. m. of said day at public vendure to the highest bidder for cash the following described real estate, to-wit:

Lot four (4) in the Northwest quarter of the Southwest quarter; also Lot five (5) in the Southwest quarter of the Southwest quarter; all in Section nineteen (19), Township twelve (12), Range fourteen, (14), Cass county, Nebraska.

Said sale to remain open one hour.

Dated this 31st day of January, A. D. 1919.

ALICE JOHNSON,
Guardian of the Estate of Henry Elkenbary, mentally incompetent.
f3-3w

ORDER OF HEARING and Notice of Probate of Will

In the County Court of Cass county, Nebraska.

State of Nebraska, County of Cass, ss:

To all persons interested in the estate of Magdalena Vellery, deceased:

On reading the petition of Charles A. Vallery praying that the instrument filed in this court on the 7th day of February, 1919, and purporting to be the last will and testament of the said deceased, may be proven and allowed, and recorded as the last will and testament of Magdalena Vallery, deceased; that said instrument be admitted to probate, and the administration of said estate be granted to Mathilde Vallery, administratrix c. t. a.;

It is hereby ordered that you, and all persons interested in said matter, may, and do, appear at the County Court to be held in and for said county on the 3rd day of March A. D. 1919 at 10 o'clock a. m., to show cause, if any there be, why the prayer of the petitioner should not be granted, and that notice of the pendency of said petition and the hearing thereof be given to all persons interested in said matter by publishing a copy of this order in the Plattsmouth Journal, a semi-weekly newspaper printed in said county, for three successive weeks prior to said day of hearing.

Witness my hand, and seal of said court this 8th day of February, A. D. 1919.

ALLEN J. BEESON,
(Seal) f10-3w. County Judge.

LEGAL NOTICE

In the County Court of the County of Cass, Nebraska:

State of Nebraska, Cass County, ss:

To Charlotte E. White, George W. Vallery, Ida M. Higginson, Margaret T. Livingston, Charles A. Vallery, Katherine F. Minor, Amelia J. Streight, Louis H. Vallery, Mathilda C. Vallery, John F. Vallery, Claire Drummond Quinland, Louise Drummond Burky, Theodore Drummond Banks, Amelia C. Drummond, Annie Polk and all other persons interested in the estate of Jacob Vallery, Jr., deceased:

On reading the petition of Francis E. White, surviving executor, praying a final settlement and allowance of his account filed in this court on the 10th day of February, 1919, and for his discharge and release, and on reading the petition of Amelia J. Streight filed herein on February 10, 1919, praying for the appointment of Charles A. Vallery as administrator c. t. a., to succeed the said Francis E. White:

It is hereby ordered that you and all persons interested in said matters appear at the County Court to be held in and for said county on the 3rd day of March, 1919, at 10 a. m., to show cause, if any there be, why the prayers of said respective petitioners should not be granted and that notice of the pendency of said petitions and the hearing thereof be given to all persons interested in said matter, by publishing a copy of this order in the Plattsmouth Journal, a semi-weekly newspaper printed in said county, for three successive weeks prior to said day of hearing.

In witness whereof, I have hereunto set my hand and the seal of said Court, this 10th day of February, 1919.

ALLEN J. BEESON,
(Seal) f10-3w County Judge.

Dreadful Cough Cured

A severe cold is often followed by a rough cough for which Chamberlain's Cough Remedy has proven especially valuable. Mrs. F. W. Olsen, Marysville, Mo., writes: "About two years ago my little boy, Jean, caught a severe cold and coughed dreadfully for days. I tried a number of cough medicines but nothing did him any good until I gave him Chamberlain's Cough Remedy. It relieved his cough right away and before he had finished taking one bottle he was cured. I think it is just fine for children."

That Terrible Headache.

Do you have periodic attacks of headache accompanied by sickness of the stomach or vomiting, a sallow skin and dull eyes? If so, you can get quick relief by taking Chamberlain's Tablets as directed for billiousness, and you may be able to avoid these attacks if you observe the directions with each package.

POSTPONED PUBLIC SALE!

At my place, one mile east and one mile south of Union, just across the Weeping Water, commencing at 10 o'clock, on

Wednesday, February 26

HORSES

1 span bay mares 4 and 5 years old, weight 2700.

1 brown mare 5 years old, weight 1300, in foal to Big Jack at Union livery barn.

1 buckskin mare 4 years old, wt. 1350, in foal to same jack.

1 span of jet black horses, coming 3 years old, weight 2600 lbs.

1 iron grey gelding, coming 3 years old, weight 1100.

1 black gelding coming 3 years old, weight 1050.

1 black saddle horse, 11 years old, weight 950.

4 bay horse coming 2 years old.

1 black mare coming 2 years old.

CATTLE

8 extra good milch cows, 4 of which are fresh now and 4 to be fresh soon. Four heifer calves from best of milch cows, which I was saving for milking purposes.

1 6-months old heifer calf.

1 6-months old bull.

6 suckling calves.

HOGS

4 red brood sows, will fall about the last of March.

20 head of shoats.

IMPLEMENTS, ETC.

3 sets good work harness.

1 set double driving harness.

1 set single harness.

1 saddle.

1 Satley gang plow, used in plowing 20 acres only.

1 Janesville edge drop corn planter and check row combined.

1 Janesville disc.

1 3-section harrow.

1 portable steel box corn elevator.

1 riding Badger, cultivator.

3 walking cultivators, all in good condition.

1 Bradley sulky lister and drill attachment.

1 Janesville walking plow, 14-inch.

1 Newton wagon.

1 Bain wagon.

1 old fashioned stalk rake.

MISCELLANEOUS

3 tons fine prairie hay.

25 bushels of Reed's Early Yellow Dent seed corn.

2½ dozen chickens, geese and many other articles too numerous to mention.

Terms! All sums of $10 and under, cash. On sums over $10 a credit of 8 months will be given on bankable note bearing 8 per cent interest.

O. L. McQUIN

LUNCH ON THE GROUND

Col. L. J. Hall, Auctioneer. J. M. Patterson, Clerk