Ford

THE UNIVERSAL CAR

320,817

Have been built and actually delivered to retail buyers since August 1, 1916.

These figures—320,817—represent the actual number of cars manufactured by us since August 1st, 1916, and delivered by our agents to retail buyers.

This unusual fall and winter demand for Ford cars makes it necessary for us to confine the distribution of our cars only to those agents who have orders for immediate delivery to retail customers, rather than to permit any agent to stock cars in anticipation of later spring sales.

We are issuing this notice to intended buyers that they may protect themselves against delay or disappointment in securing Ford cars. If, therefore, you are planning to purchase a Ford car, we advise you to place your order and take delivery now.

Immediate orders will have prompt attention.

Delay in buying at this time may cause you to wait several months

Enter your order today for immediate delivery with our authorized Ford agent listed below and don't be disappointed later on.

—PRICES:—
Runabout, $345, Touring Car $360, Coupelet $505
Town Car $595, Sedan $645, f. o. b. Detroit.

Ford Motor Co.

T. H. Pollock Auto Co., Authorized Sales and Service, 6th Street, Plattsmouth, Neb.

Office Telephone No. 1. Shop Telephone No .58.

THE OLD MISSOMRI WATERS HAVE FALLEN SEVERAL INCHES

From Wednesday's Daily.

The Missouri river at this point seems to have reached the height of the flood stage and this morning had fallen several inches from the record of the previous day. The bottom land east of the depot still has a large amount of the flood water standing on it, and it will require several days for this to subside to any great extent as long as the river remains as high as it has been for the last few days. The high water has done but little damage at this point, but farther up the river, seems to have been the cause of rendering several hundred residents of the lowlands east of Omaha temporarily homeless, and also, on the east side of the river, between Council Bluffs and Folsom, Ia., has flooded the low lands to a great extent. The raise in the river here as well as the backing up of the sewer creek has caused the bottom road to be rather difficult to travel, owing to the fact that the water at several points has overflowed into the roadway and cut out the use of the road for a few days by automobiles. The ferry also has not been running owing to the condition of the river and the swift current, which endangers the ferry boat while crossing by threatening to break the cables.

ELMWOOD SCHOOL DISTRICT SECURES ADDITIONAL LAND

From Wednesday's Daily.

The school district No. 95, comprising Elmwood and vicinity, has secured the granting of the petition filed with County Superintendent Miss Eda Marquardt, asking that the district be given the six sections of land as provided for under the law of the state. This petition was filed on March 13th and heard by the board composed of the county superintendent, county commissioners and county clerk and quite a portest made against the granting of the same but the law being plain on the subject the board decided that the district should have the section and one-eighth of land necessary to complete the district and this was so ordered.

OPERATED ON IN OMAHA.

From Wednesday's Daily.

Mrs. E. J. Meisinger, residing west of this city, was operated upon yesterday morning at the hospital in Omaha and at last reports is doing nicely and her condition is just as well as could possibly be expected under the circumstances. Mrs. Meisinger has been in poor health for some time and it was decided to have the operation performed in the hope of giving her relief. The many friends throughout this section of the county will be pleased to learn that she is doing well.

Home grown alfalfa seed for sale. Inquire of S. O. Cole, Mynard, Neb.
4-5-1mo wkly

Heap big mileage! Built-In!

If you could dissect a SAVAGE you'd realize that "Heap big mileage" is built into it during every minute of its manufacture.

Highest grade rubber and fabric, perfectly balanced design, most careful workmanship, full size.

A tough road-gripping tread—neither so heavy as to produce stiffness, nor so light as to give insufficient protection to the carcass. Cushion of high-grade resilient rubber—absorbs the road shocks. Sidewall specially shaped to distribute flexing—will not crack.

And the carcass—finest Sea Island cotton, long fibre, tough, triple tested, built up layer by layer into the strongest carcass that can be made.

High mileage, low cost per mile. Sold from factory to you through our own distributors. Watch for the red Savage sign.

SAVAGE TIRES

Heap big mileage!

Plattsmouth Garage
Plattsmouth, Nebraska

DAN CUPID CAPTURES A FAIR PLATTSMOUTH DAUGHTER

From Wednesday's Daily.

A very quiet and simple wedding was held last evening at the rectory of St. John's Catholic church when Father M. A. Shine joined in the bonds of wedlock Mr. Herbert Davidson and Miss Lillian Schuldice, both of this city. The services were in the impressive Catholic ceremony and the wedding was witnessed by only the attendants, Mr. Harry Schuldice, brother of the bride as best man and Miss Helen Pisk as bridesmaid. The bridal couple will leave this afternoon for a short honeymoon through Colorado before returning to this city where the groom has a home awaiting the coming of the bride. The happy event will be learned of with much pleasure by the many friends of the contracting parties and the young people will receive the best wishes of their friends for years of future happiness and joy.

The bride is the daughter of Albert Schuldice, and has been reared to womanhood in this city where her friends are without number and she is a young lady of exceptional charm of character that has endeared her to all she has come in contact with.

The groom is in the employ of the Burlington in the shops in this city and is a young man who is held very high in the estimation of all whom he has been associated with during his residence in this city.

DEPARTS FOR NEBRASKA CITY.

From Tuesday's Daily.

The degree team of the Degree of Honor lodge of this city, under the direction of Mrs. Lottie Rosencrans as captain, departed this afternoon for Nebraska City, where they will take part in an installation to be held there this evening by the Nebraska City lodge, when the ritualistic work will be exemplified by the Plattsmouth organization. The degree team of this city numbers some twenty-five ladies and is considered one of the best in this section of the state, and under the direction of Mrs. Rosencrans has been greatly improved. The ladies will return home tomorrow.

EGGS FOR HATCHING.

From S. C. Rhode Island Reds and S. C. White Orpingtons, $1.00 per 15; $5.00 per 100. Local delivery. A. O. Ramge, Plattsmouth. Phone 3513.
2-12-tfwkly

DEPARTS TO TAKE UP DUTY.

Another contingent of the Plattsmouth young men who are to take up services for their country departed today for their posts. Raymond Larson, who is to be a member of the machine gun company of the Fourth Nebraska, departed on the early Missouri Pacific for Fort Crook, where he is to be stationed at present. This afternoon Syril Janda and Harry Wilson departed for Omaha to enter into their duties as members of the naval force of the country, and they will be sent from Omaha direct to the training station at Great Lakes, Ill., for a few weeks stay and will then be sent to the sea coast to enter into active service. The boys all take the best wishes of their friends for their speedy return home when the present war is ended.

J. E. TUEY STILL IN A VERY CRITICAL CONDITION

From Wednesday's Daily.

The latest reports from the bedside of J. E. Tuey at his home near Glenwood, is that his condition shows but little change and is still very serious and makes it a very difficult matter for him to recover from his illness. Mr. Tuey seems to be improving from the attack of pneumonia but other complications have set in that make it a very hard matter to deal with the illness. The daughters of Mr. Tuey have been called to his bedsire, as well as his brother, William Tuey of this city, and will remain with the father until a change in his condition is apparent. Mr. Tuey has not been in the best of health for several years past and the last illness has greatly taxed his constitution to resist it.

Reports from Glenwood this afternoon state that Mrs. Tuey, who has been feeling quite badly, but who was taking care of the husband, had been taken down with pneumonia and is in very critical condition. The illness of both Mr. and Mrs. Tuey has come as a very severe blow to the other members of the family.

E. B. PERRY STILL ILL.

From Wednesday's Daily.

E. B. Perry, who has been confined to his home for the past few weeks suffering from a general breakdown, is reported as showing but little improvement and his friends throughout the city will regret very much to learn of his serious condition.

Office supplies at the Journal office

NEW BANK CASHIER.

From Tuesday's Daily.

Last evening a little stranger arrived at the home of Mr. and Mrs. Frank E. Schlater in this city and announced his intention of making his home hereafter under the Schlater roof. The new arrival is a fine little son and a real live American boy, that is the pride of the happy parents. The friends of Mr. and Mrs. Schlater will extend their best wishes to the parents for the future welfare of the little son and with the hope that in the years to come he may be a joy and comfort to his family.

ANOTHER NEW VOTER.

From Wednesday's Daily.

Last evening the stork paid a visit to the country home of Mr. and Mrs. Bert Satchell, near Mynard, and left in their care a fine little son and heir that is of the regulation size and weight. The Satchell family have just recently returned to Cass county from their former home near Stanton, and the new Mr. Satchell can claim the honor of being born in the fairest county of the state.

The Celebrated Stallion

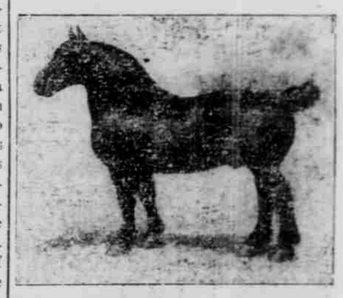

ULYSSE, 6605

Will make the season of 1917 at my home, three and a half miles west and one mile south of Murray. Ulysse is an extra good Belgian draft horse, weighing 2200 pounds, a beautiful dark bay in color, age seven years. Ulysse is well known in this section of Cass County, and has the reputation of being an excellent foal getter.

Terms—$15.00 to insure colt to stand and suck. When parties dispose of mares or remove them from this part of the county service fee becomes due and payable immediately. All care will be taken to prevent accidents, but owner of horse will not be held responsible should any occur.

A. G. MAST, Owner

In the District Court of the County of Cass, Nebraska
ORDER TO SHOW CAUSE

In the matter of the guardianship of Anna C. Chilcott, insane.

This cause came on for hearing upon the petition of Wesley Chilcott, guardian of the estate of Anna C. Chilcott, insane, praying for license to sell the interest of his said ward Anna C. Chilcott, in and to the following described real estate, to-wit:

The Northwest Quarter of the Northeast Quarter of Section twenty-four (24) Township eleven (11) Range thirteen (13) in Cass County, Nebraska.

Said petitioner also alleging that the wife of petitioner, Anna C. Chilcott, was adjudged insane on the 15th day of April 1902, and has ever since remained insane, and is now confined in the insane asylum of the State of Nebraska. That petitioner is the owner in fee simple title of the above described real estate, and the Court is asked to ascertain the present value of the interest of petitioner's wife, and to authorize petitioner to sell the same at public or private sale.

It Is Therefore Ordered that all persons interested in the estate and interest of said Anna C. Chilcott, insane, in and to the above described real estate appear before me at the office of the Clerk of District Court at Plattsmouth, Cass County, Nebraska, on the 5th day of May, A. D. 1917, at 10 o'clock A. M. to show cause why the court should not determine the present value of the interest of said Anna C. Chilcott, in and to the real estate hereinbefore described, and why license should not be granted to Wesley Chilcott, guardian of Anna C. Chilcott, insane, to sell the interest of his ward in and to the above described real estate.

This order shall be served by publishing the same in the Plattsmouth Journal, for at least three successive weeks prior to the 5th day of May, 1917.

Dated this 21st day of March, 1917.
JAMES T. BEGLEY,
Judge District Court.
First Publication April 9, 1917.

LEGAL NOTICE

In the County Court of Cass County Nebraska:
State of Nebraska,
County of Cass, ss.
To all persons interested in the estate of Julia E. Thomas, deceased:

On reading the petition of William Seay praying that the instrument filed in this court on the 22 day of March 1917, and purporting to be the last will and testament of said deceased, may be proved and allowed, and recorded as the last will and testament of said deceased, may be proved and allowed and recorded as the last will and testament of Julia E. Thomas deceased; that said instrument be admitted to probate, and the administration of said estate be granted to Jake Hoffman as executor. It is hereby order that you, and all persons interested in said matter, may, and do appear at the County Court to be held in and for said county on the 23rd day of April, A. D. 1917, at 9 o'clock A. M., —to show cause, if any there be, why the prayer of the petitioner should not be granted, and that notice of the pendency of said petition and that the hearing thereof be given to all persons interested in said matter by publishing a copy of this order in the Plattsmouth Journal, a semi-weekly newspaper printed in said county for three successive weeks prior to said day of hearing.

Witness my hand, and seal of said court, this 23rd day of March, A. D. 1917.
(Seal) ALLEN J. BEESON,
County Judge.
First Published April 2, 1917.

LEGAL NOTICE

In the County Court
The State of Nebraska,
Cass County, ss.
In the Matter of the Estate of Eva K. Prettig, Deceased.

On reading and filing the petition of Margaret Sattler praying that Administration of said Estate may be granted John P. Sattler as Administrator.

Ordered, That April 23rd, A. D. 1917, at 10 o'clock A. M., is assigned for hearing said petition, when all persons interested in said matter may appear at a County Court to be held in and for said County, and show cause why the prayer of petitioner should not be granted; and that notice of the pendency of said petition and the hearing thereof be given to all persons interested in said matter by publishing a copy of this order in the Semi-Weekly Journal a semi-weekly newspaper printed in said county for three successive weeks, prior to said day of hearing.

Dated March 31, 1917.
ALLEN J. BEESON,
Country Judge.
First published April 2, 1917.

American flags, from 5c up, at the Journal office.

LEGAL NOTICE

In the County Court of Cass County, Nebraska.
ORDER TO SHOW CAUSE

In the matter of the guardianship of Anna C. Chilcott, insane.

This cause came on for hearing upon the petition of Wesley Chilcott, guardian of the estate of Anna C. Chilcott, insane, praying for license to sell the interest of his said ward Anna C. Chilcott, in and to the following described real estate, to-wit:

The Northwest Quarter of the Northeast Quarter of Section twenty-four (24) Township eleven (11) Range thirteen (13) in Cass County, Nebraska.

Said petitioner also alleging that the wife of petitioner, Anna C. Chilcott, was adjudged insane on the 15th day of April 1902, and has ever since remained insane, and is now confined in the insane asylum of the State of Nebraska. That petitioner is the owner in fee simple title of the above described real estate, and the Court is asked to ascertain the present value of the interest of petitioner's wife, and to authorize petitioner to sell the same at public or private sale.

It Is Therefore Ordered that all persons interested in the estate and interest of said Anna C. Chilcott, insane, in and to the above described real estate appear before me at the office of the Clerk of District Court at Plattsmouth, Cass County, Nebraska, on the 5th day of May, A. D. 1917, at 10 o'clock A. M. to show cause why the court should not determine the present value of the interest of said Anna C. Chilcott, in and to the real estate hereinbefore described, and why license should not be granted to Wesley Chilcott, guardian of Anna C. Chilcott, insane, to sell the interest of his ward in and to the above described real estate.

This order shall be served by publishing the same in the Plattsmouth Journal, for at least three successive weeks prior to the 5th day of May, 1917.

Dated this 21st day of March, 1917.
JAMES T. BEGLEY,
Judge District Court.
First Publication April 9, 1917.

LEGAL NOTICE

In the County Court of Cass County, Nebraska:
State of Nebraska,
County of Cass, ss.

To Milda Miller and John Henry Miller and all persons interested in the estate of Henry C. Miller, deceased:

On reading the petition of Milda Miller praying that the instrument filed in this court on the 3rd day of January, 1917, and purporting to be the last will and testament of the said deceased, may be proved and allowed, and recorded as the last will and testament of Henry C. Miller deceased; that said instrument be admitted to probate, and the administration of said estate be granted to Milda Miller as executrix. It is hereby ordered that you, and all persons interested in said matter, may, and do, appear at the County Court to be held —in and for said county, on the 24th day of April, A. D. 1917, at 10 o'clock A. M., to show cause, if any there be, why the prayer of the petitioner should not be granted, and that notice of the pendency of said petition and that the hearing thereof be given to all persons interested in said matter by publishing a copy of this Order in the Plattsmouth Journal, a semi-weekly newspaper printed in said county, for three successive weeks prior to said day of hearing.

Witness my hand, and seal of said court, this 27th day of March, A. D. 1917.
(Seal) ALLEN J. BEESON,
County Judge.
First Published April 2, 1917.

LEGAL NOTICE

In The County Court
The State of Nebraska,
Cass County, ss.
Inthe Matter of Emma Alta Johnson Deceased.
To the Creditors of said Estate:

You are hereby notified, That I will sit at the County Court Room in Plattsmouth in said County, on the 24th day of April, 1917, and on the 24th day of October, 1917, at 10 o'clock A. M. each day to receive and examine all claims against said estate, with a view to their adjustment and allowance. The time limited for the presentation of claims against said estate is six months from the 24th day of April, A. D. 1917, and the time limited for payment of debts is One Year from said 24th day of April, 1917.

Witness my hand and seal of said County Court, this 26th day of March 1917.
ALLEN J. BEESON,
(seal) County Judge.
First Published March 26, 1917.

NOTICE

In the County Court of Cass County, Nebraska.
State of Nebraska
Cass County, ss.

To Henrietta Halmes, Mary Halmes Thies, Peter Halmes, Lena Halmes Beins, Rosa Halmes Shutz, George J. Halmes and Joseph A. Halmes and all persons interested in the estate of Nicholas C. Halmes, deceased:

On reading the petition of Nicholas C. Halmes praying a final settlement and allowance of his account filed in this court on the 14th day of April, 1917, and for distribution of the residue of the estate in accordance with the terms of the will of said deceased and the law; and do all else that may be necessary to fully terminate the probate proceedings on said estate.

It is hereby ordered that you and all persons interested in said matter may, and do, appear at the County Court to be held in and for said County, on the 2nd day of May, A. D. 1917, at 10 o'clock A. M., to show cause, if any there be, why the prayer of the petitioner should not be granted, and that notice of the pendency of said petition and the hearing thereof be given to all persons interested in said matter by publishing a copy of this order in the Plattsmouth Journal a weekly newspaper printed in said county, for two successive weeks prior to said day of hearing.
(Seal) ALLEN J. BEESON,
County Judge.
First Published April 16, 1917.

LEGAL NOTICE

In the District Court of the County of Cass, Nebraska.
Charles H. Shopp, Plaintiff,
vs.
Walter G. Leming, et al, Defendants.

Notice of Suit to Quiet Title.

To the defendants, Walter G. Leming; Azubak Jane Leming; the unknown heirs, devisees, legatees, personal representatives and all other persons interested in the estate of Walter G. Leming, deceased; the unknown heirs, devisees, legatees, personal representatives and all other persons interested in the estate of Azubak Jane Leming, deceased; George Vandermant; Mrs. George Vandermant, first real name unknown; the unknown heirs, devisees, legatees, personal representatives and all other persons interested in the estate of George Vandermant, deceased; the unknown heirs, devisees, legatees, personal representatives and all other persons interested in the estate of Mrs. George Vandermant, first real name unknown, deceased; Mrs. John G. Hinchman, first real name unknown; the unknown heirs, devisees, legatees, personal representatives and all other persons interested in the estate of John G. Hinchman, deceased; T. S. Collier, first real name unknown; Martha Ann Collier; the unknown heirs, devisees, legatees, personal representatives and all other persons interested in the estate of T. S. Collier, first real name unknown, deceased; the unknown heir, devisees, legatees, personal representatives and all other presons interested in the estate of Martha Ann Collier, deceased; Francis J. Peters; the unknown heirs, devisees, legatees, personal representatives and all other persons interested in the estate of Francis J. Peters, deceased; the unknown owners and the unknown claimants of the northeast quarter (NE 1-4) of the northeast quarter (NE 1-4) of section six (6), township eleven (11), north range fourteen (14), and of the northeast quarter (NE 1-4) of the northeast (NE 1-4) of section thirty-one (31), township (12), north range fourteen (14), all east of the 6th P. M. in the County of Cass, Nebraska.

You are notified that on the 16th day of April, A. D. 1917, plaintiff filed his suit in the District Court of the County of Cass, Nebraska, to quiet plaintiff's title to the above described lands, to-wit, the north east quarter (NE 1-4) of the northeast (NE 1-4) of section six (6), township eleven (11), north range fourteen (14) and of the northeast quarter (NE 1-4) of the northeast (NE 1-4) of section thirty-one (31), township twelve (12), north range (14), all east of the 6th P. M. in the County of Cass, Nebraska, because of his adverse possession by himself and his grantors for more than ten years prior to the commencement of said suit and to enjoin each and all of you from having or claiming any right, title, lien or interest, either legal or equitable, in or to said lands or any part thereof; to require you to set forth your right, title, claim, lien or interest therein, if any, either legal or equitable, and to have the same adjudged inferior to the title of plaintiff and for general equitable relief.

This notice is made pursuant to the order of the court.

You are required to answer said petition on or before Monday, May 28th, A. D. 1917, or your default will be duly entered therein.
CHARLES H. SHOPP,
Plaintiff.
W. A. ROBERTSON,
Attorney.
First Published April 16, 1917.

REFEREE'S SALE.

Nellie M. Thomas, et al,
Plaintiffs,
vs.
Oscar Jennings Sweem, et al,
Defendants.

Notice of Sale.

Notice is hereby given that by virtue of an order entered in the foregoing entitled cause on the 12th day of April 1917, by the District Court of Cass County, Nebraska, I, the undersigned, Thomas Walling, sole Referee appointed by said Court, will on the 21st day of May 1917, at Ten o'clock in the forenoon, at the South door of the Court House in the City of Plattsmouth, in Cass County, Nebraska, offer for sale to the highest bidder for cash, the following described real estate, to-wit:

The west half of the northeast quarter of Section numbered four (4) in Township Eleven (11), north, in Range Nine (9), east of the 6th P. M., in Cass County, Nebraska, containing 77.63 acres according to Government Survey.

Said sale will remain open for bids for one hour.
THOMAS WALLING,
Referee.
JOHN M. LEYDA,
Attorney.
First Published April 1?, 1917.

W. A. ROBERTSON,
Lawyer.

East of Riley Hotel.
Coates' Block,
Second Floor

American flags, from 5c up, at the Journal office.

NOTICE.

In the District Court of Cass County, Nebraska.
Cyril Kalina, Plaintiff,
vs.
Plattsmouth Ferry Company, et al, Defendants.

To the Plattsmouth Ferry Company; the Unknown Heirs, Devisees, Legatees, Personal Representatives, and All Other Persons interested in the Estate of Joel Solomon, deceased; Mrs. Mathew Boyd, First Real Name Unknown, Wife or Widow of Mathew Boyd; Robert H. Boyd, if living, if deceased, The Unknown Heirs, Devisees, Legatees, Personal Representatives and All Other Persons interested in the Estate of Robert H. Boyd, deceased, defendants:

You and each of you are hereby notified that on the 14th day of April, 1917, the Plaintiff herein, Cyril Kalina, filed his petition in the District Court of Cass County, Nebraska, wherein you and each and all of you are made defendants, the object, purpose and prayer of which said petition is to obtain a decree from said Court removing clouds from and quieting the title to the following described real estate in Plaintiff, to-wit:

Lots numbered Three (3) and Four (4) in Block numbered One Hundred Sixty-Seven (167) in the City of Plattsmouth, in Cass County, Nebraska, according to the published and recorded plat thereof.

As against you and each and all of you, and to reform a certain conveyance made on March 20th, 1880, by one Joel Solomon, (since deceased) to D. H. Solomon, recorded in Book "L" of deeds at page 105 of the records of Cass County, Nebraska, to conform to the intentions of the grantor therein and have same decreed to have conveyed lot 2 in said block 167 Plattsmouth, Nebraska, to said grantee, notwithstanding that said conveyance omitted to state where said premises were located, and to exclude and enjoin you and each and all of you from ever asserting or claiming any right, title, estate or interest in and to the real estate described in said petition and before described, adverse to plaintiff, by reason of Plaintiff's adverse possession of said premises, by himself and his grantors for more than ten years prior to the commencement of this action, and for such other and further relief as conity may require.

This notice is given and published pursuant to an Order of said Court.

You are required to answer said petition on or before the 28th day of May 1917, or default will be taken against you therein.
CYRIL KALINA,
Plaintiff.
JOHN M. LEYDA,
Attorney.
First Published April 16th, 1917.