IN THE DISTRICT COURT IN AND FOR THE COUNTY OF CASS, NEBRASKA.

Samuel G. Stone, Plaintiff,
vs.
Frederich Fuchs, et al., Defendants.

To Frederich Fuchs, Mrs. Frederich Fuchs, his wife, first and real name unknown, the unknown heirs and devisees of Frederich Fuchs, deceased; T. W. Newman, first and real name unknown, the unknown heirs and devisees of T. W. Newman, deceased; H. F. Price, and the unknown heirs and devisees of H. F. Price, deceased, defendants:

You and each of you are hereby notified that on the 17th day of February, A. D. 1914, the plaintiff herein, Samuel G. Stone, filed his petition in the district Court of Cass County, Nebraska, against you as defendants, the object and prayer of which are to quiet and confirm in the plaintiff the fee simple title in and to the following described real estate, to-wit: Lots seven (7), eight (8) and nine (9), in block seventy-five (75), in the City of Plattsmouth, Cass County, Nebraska, except a strip four and one-half feet (4½) in width off of the east side of said lot nine (9), to obtain a judgment decreeing that the plaintiff is the owner in fee simple of all of said described real estate, and to forever exclude and enjoin you and each of you from claiming any right, title, claim, lien or interest in or to the above described real estate, and to remove certain clouds from plaintiff's title thereto, and for equitable relief. Plaintiff alleges that he and his immediate grantors have been in the actual, continuous, open, notorious, exclusive and adverse possession and ownership of all said described real estate, claiming the same against all the world and especially against the defendants herein, since the year 1866.

You and each of you are required to answer said petition on or before the 27th day of April, A. D. 1914, and if you fail so to do your default will be entered therein and judgment entered as prayed for in plaintiff's petition.

Dated this 12th day of March, A. D., 1914.

SAMUEL G. STONE, Plaintiff.
CALVIN H. TAYLOR, Attorney for Plaintiff.
3-16-4wks

NOTICE OF INCORPORATION.

Notice is hereby given that The Jean Land and Cattle Company, a corporation, was organized on the 7th day of March, A. D. 1814. The name of the corporation is The Jean Land and Cattle Company; the principal place where said corporation will transact business is at Plattsmouth, Cass County, Nebraska; the general nature of the business to be transacted by said corporation is the operation of a ranch for raising stock of all kinds, the purchase and sale of stock, planting, cultivating and purchase of crops for feeding stock, and purchase and sale of real estate necessary for the conducting of a general ranching business, and including the erection and repair of buildings and other improvements necessary therefor, and to acquire, by purchase or otherwise, all properties necessary to carry into effect the purposes herein named. The authorized capital stock of said corporation is $50,000.00. Said corporation commenced to do business on the 7th day of March, 1914, and continue during a period of twenty years. The highest amount of indebtedness or liability to which the corporation shall at any time subject itself shall not be more than two-thirds of the aggregate of its capital stock. The affairs of the company will be transacted and managed by a Board of Directors, composed of not less than three, nor more than five members. To all of which you will take due notice.

WILLIAM JEAN, President.

Attest:
CHARLES C. PARMELE, Secretary.
3-23-4wks

NOTICE TO CREDITORS.

STATE OF NEBRASKA,
Cass County, ss.
In County Court.

In the Matter of the Estate of David Stettler, Deceased.

Notice is hereby given to the creditors of said deceased that hearings will be had upon claims filed against said estate, before me, County Judge of Cass County, Nebraska, at the County Court room in Plattsmouth, in said county, on the 25th day of April, 1914, and on the 26th day of October, 1914, at 9 o'clock a. m., each day for examination, adjustment and allowance.

All claims must be filed in said court on or before said last hour of hearing.

Witness my hand and seal of said County Court, at Plattsmouth, Nebraska, this 27th day of March, A. D. 1914.

(Seal) ALLEN J. BEESON, County Judge.
DALE S. BOYLES, Attorney.
3-30-4wks

IN THE COUNTY COURT IN AND FOR THE COUNTY OF CASS, NEBRASKA.

In Re Estate of John M. Johnson, Deceased.

NOTICE.

To All Persons Interested:

You are hereby notified that a petition has been filed in this Court asking for the administration of the estate of John M. Johnson, deceased, and that C. D. Quinton has been nominated as administrator; that a hearing will be had upon said petition on the 14th day of April, A. D. 1914, at 9 o'clock a. m., at my office in the Court House, in the City of Plattsmouth, Cass County, Nebraska.

All objections to said petition must be filed before said hour on said day.

Dated this 21st day of March, A. D. 1914.

(Seal) By the Court, ALLEN J. BEESON, County Judge.
3-23-3wks

NOTICE OF APPLICATION FOR LIQUOR LICENSE.

Notice is hereby given to all persons interested and to the public, that the undersigned, C. S. Trumble, has filed his petition and application in the office of the clerk of the Village of Eagle, County of Cass, and State of Nebraska, as required by law, signed by the required number of resident freeholders of the said village, setting forth that the applicant is a man of respectable character and standing and a resident of the State of Nebraska, and praying that a license may be issued to the said C. S. Trumble for the sale of malt, spirituous and vinous liquors for the period of one year from the date of the hearing of said application, in a building situated on lots seven and eight (7 and 8), in block nineteen (19), of the said Village of Eagle, Nebraska.

C. S. TRUMBLE, Applicant.
April 2, 1914.

The Journal for stationery.

NOTICE OF APPLICATION FOR LIQUOR LICENSE.

Notice is hereby given to all persons interested and to the public, that the undersigned, Edward F. Oelschlager, has filed his petition and application in the office of the clerk of the Village of Eagle, County of Cass, and State of Nebraska, as required by law, signed by the required number of resident freeholders of the said village setting forth that the applicant is a man of respectable character and standing and a resident of the State of Nebraska, and praying that a license may be issued to the said Edward F. Oelschlager for the sale of malt, spirituous and vinous liquors for the period of one year from the date of the hearing of said application in a building situated on lots five and six (5 and 6), in block nineteen (19), of said Village of Eagle, Nebraska.

EDWARD F. OELSCHLAGER, Applicant.
April 2, 1914.

IN THE DISTRICT COURT OF CASS COUNTY, NEBRASKA.

In the Matter of the Guardianship of George Dwyer, Leona Dwyer, De Forest Dwyer, Edward Dwyer and Elmer Dwyer, Minors.

Notice is hereby given that in pursuance of an order of James T. Begley, Judge of the District Court of Cass County, Nebraska, made on the 12th day of March, 1914, for the sale of real estate hereinafter described, there will be sold at the front door of the Court House in Plattsmouth, Nebraska, on the 9th day of May, 1914, at 11 o'clock a. m., at public vendue to the highest bidder for cash the undivided two-fifteenths interest in and to the following described real estate to-wit: Lots 3 and 4, in Block 52, in the City of Plattsmouth, Cass County, Nebraska. Said sale will be open one hour.

Dated this 3rd day of April, 1914.

H. M. SOENNICHSEN,
As Guardian of George Dwyer, Leona Dwyer, De Forest Dwyer, Edward Dwyer and Elmer Dwyer, Minors.
4-6-5wks

NOTICE TO CREDITORS.

STATE OF NEBRASKA,
Cass County, ss.
In County Court.

In the Matter of the Estate of Joseph Havir, Deceased.

Notice is hereby given to the creditors of said deceased that hearings will be had upon claims filed against said estate, before me, County Judge of Cass County, Nebraska, at the County Court room in Plattsmouth, in said County, on the 1st day of May, 1914, and on the 2nd day of November, 1914, at 9 o'clock a. m., each day for examination, adjustment and allowance.

All claims must be filed in said court on or before said last hour of hearing.

Witness my hand and seal of said County Court, at Plattsmouth, Nebraska, this 31st day of March, 1914.

(Seal) ALLEN J. BEESON, County Judge.
4-6-4wks

NOTICE TO DEFENDANTS.

To Henry A. Pearsons, trustee, The Northwestern Bond and Trust Company, a corporation, Martin Cain, the unknown heirs or devisees of Martin Cain, deceased, Letitia M. Young, the unknown heirs or devisees of Letitia M. Young, deceased, Letitia M. Pottenger, the unknown heirs or devisees of Letitia M. Pottenger, deceased, Letitia M. Potenger, the unknown heirs or devisees of Letitia M. Potenger, deceased, Sanford Pottenger, the unknown heirs or devisees of Sanford Pottenger, deceased, Sanford Potenger, the unknown heirs or devisees of Sanford Potenger, deceased, James McMahon, the unknown heirs or devisees of James McMahon, deceased, James W. McMahan, the unknown heirs or devisees of James W. McMahan, deceased:

You are hereby notified that, upon the 20th day of March, 1914, August Wendt, as plaintiff, filed a petition in the District Court of Cass County, Nebraska, the object and prayer of which is to obtain a decree of court quieting the title to the west half of the southwest quarter (W½ of SW¼) of Section twenty-four (24), also the southwest quarter (SW¼) of Section twenty-five (25), all in Township eleven (11), North, Range ten (10), East of the Sixth Principal Meridian, in the County of Cass, State of Nebraska, as against you, and each of you, and as again any and all persons claiming, or to claim, by, through or under you, or any of you, and for such other relief as may be just and equitable.

You are further notified that you are required to answer said petition on or before the 18th day of May, 1914.

Dated this 4th day of April, 1914.

AUGUST WENDT, Plaintiff.
By WM. C. RAMSEY, His Attorney.

LEGAL NOTICE.
In the District Court of Cass County, Nebraska.

W. D. Machael, Plaintiff,
vs.
Carl H. Otis, Grace E. Otis, N. K. Peoples, Special Administrator of the Estate of Orin P. Monroe, Deceased, Anna Amelia Monroe, Elmer Monroe, Edith McFarlane, Elmer E. Monroe, Kenneth E. Monroe, Floyd Warren, J. Warren (first name unknown), and the Unknown Heirs and Devisees of Orion P. Monroe, Deceased,
Defendants.

Notice to Non-Resident Defendants and Unknown Heirs and Devisees:

To Carl H. Otis, Grace E. Otis, Elmer Monroe, Edith McFarlane, Elmer E. Monroe, Kenneth E. Monroe, Floyd Warren, J. Warren (first and real name unknown), and the Unknown Heirs and Devisees of Orin P. Monroe, deceased, Defendants: You will take notice that on the 30th day of March, 1914, Plaintiff herein filed his petition in the District Court of Cass County, Nebraska, against you and others, the object, purpose and prayer of which petition is to foreclose a certain mortgage deed, executed by the defendants, Carl H. Otis and Grace E. Otis, in favor of one Ellen U. Wright, and by said Ellen U. Wright, assigned to this Plaintiff, covering the west half of lot four (4), in block thirty-three (33), in the City of Plattsmouth, Cass County, Nebraska, excepting a strip four (4) inches in width off of the east side of said west half of said lot, all as shown by the published and recorded plat of said City, given to secure the payment of a promissory note of $500.00, with interest at 10 per cent from September 29, 1913, and the further sum of $10.00 with interest at 10 per cent from October 12, 1913, expended for premium on insurance policy, and the further sum of $51.75, with 10 per cent interest from the 9th day of March, 1914, expended for the redemption of a tax sale on said premises, for which sums, with interest as aforesaid, plaintiff prays for a decree, that defendants be required to pay the same, or that said premises may be sold to satisfy the amount found to be due by the Court.

You are required to answer said petition on or before the 12th day of May, 1914, or the allegations contained in said petition will be taken as true and a decree rendered as prayed for therein.

Date: March 30th, 1914.

W. D. MACHAEL, Plaintiff.
By JOHN M. LEYDA, His Attorney.
3-30-4wks

Motorcycle for Sale.

In excellent condition, good as new. Big, powerful 2-cylinder, developing 7-10 H. P. Need the money. Must sell at once. See Ed Steinhauer at Journal office.

NOTICE TO CREDITORS.

STATE OF NEBRASKA,
Cass County, ss.
In County Court.

In the Matter of the Estate of Cornelius Land, Deceased.

Notice is hereby given to the creditors of said deceased that hearings will be had upon claims filed against said estate, before me, County Judge of Cass County, Nebraska, at the County Court room in Plattsmouth, in said County, on the 4th day of May, 1914, and on the 5th day of November, 1914, at 9 o'clock a. m., each day for examination, adjustment and allowance.

All claims must be filed in said court on or before said last hour of hearing.

Witness my hand and seal of said County Court, at Plattsmouth, Nebraska, this 4th day of April, 1914.

(Seal) ALLEN J. BEESON, County Judge.
JOHN M. LEYDA, Attorney for Admr.

PROBATE NOTICE.

STATE OF NEBRASKA,
County of Cass, ss.
In County Court.

In Re-Estate of William Leddy, Deceased.

To All Persons Interested:

You are hereby notified that on the 4th day of April, 1914, there was filed in this Court an instrument in writing purporting to be the last will and testament of William Leddy, deceased, together with the petition of William Leddy, jr., praying therein for the allowance and probate of said proposed will and that administration thereof be granted to Eliza Leddy, John Leddy and William Leddy, jr. That a hearing will be had upon said petition on the 25th day of April, A. D., 1914, at 10 o'clock a. m., in the County Court room, in the City of Plattsmouth, Cass County, Nebraska. If you fail to appear at said time and contest said petition, the Court will, upon proper testimony, allow said propounded instrument as the last will and testament of said William Leddy, deceased, and grant execution thereof and administration of said estate to Eliza Leddy, John Leddy and William Leddy, jr., and proceed to the settlement of said estate.

Witness my hand and seal of said County Court, at Plattsmouth, Cass County, Nebraska, this 4th day of April, A. D., 1914.

(Seal) ALLEN J. BEESON, County Judge.
CALVIN H. TAYLOR, Attorney.

FARMER HELD AS SLAYER

Missourian Who Claimed Companions Drowned Faces Murder Trial.

Montgomery, Mo., April 9.—I. H Stier, a young farmer of this county, has been arrested, charged with the murder of Ernest Heying and F. C. Metzler. While the three were in a skiff crossing the Missouri river recently, Stier claimed his companions had been drowned by the capsizing of the boat. The body of Heying was disinterred, however, and the skull was found to be fractured. The body of Metzler is to be disinterred also for investigation. The preliminary trial will be held today.

Indicted for Misuse of Mails.

Tacoma, Wash., April 9.—Everett K. Ellis was indicted by a federal grand jury for alleged fraudulent use of the mails in sending from Camas, Wash., to women throughout the United States a circular which offered them a chance to obtain a diamond ring and a trip to the Panama-Pacific exposition at his expense if they would aid him in finding a wife. He promised to enlighten them further on receipt of a postal money order for 25 cents. Women in all parts of the country are enumerated in the indictment as his victims.

Indian Slayer Shoots Self.

Sioux City, Ia., April 9.—Isaac McKanley, a Winnebago agency Indian, is dying in a hospital here from two bullet wounds, self-inflicted, at Walthill, Neb. McKanley choked to death Henry Warner, another Indian, at the latter's home. When officers learned his hiding place and were about to arrest him he shot himself twice. The trouble which resulted in the killing of Warner followed an attack on the latter's wife.

You will find the most complete line of stationery in the city of Plattsmouth at the Journal office. The finest line of box paper, visiting and calling cards.

"Honest John"

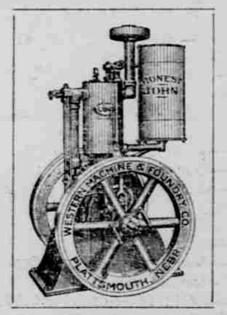

The Gasoline Saver. Is the labor of 50 men worth One Dollar a day to you? "HONEST JOHN" will do all the hard farm work—pump, grind, shell, saw wood, wash, churn, bale hay, spray, irrigate, cut alfalfa and put it in the barn, light your house, perform all the drudgery of the up-to-date farmer, saves time. To save time is to lengthen life. Common sense counts as much in buying a gasoline engine as anything else. Buy an "HONEST JOHN," made by western men for western requirements, keep your money at home where you can get it back again—both sides of your dollar work when you get an "HONEST JOHN," most substantial and economical engine manufactured. Made in Plattsmouth, Nebr., by the

WESTERN Machine and Foundry Company
(Not Inc.)
Plattsmouth, Neb. L. C. Sharp, Treas.

TO TOUR STATES IN LABOR STUDY

United States Industrial Commission Announces Hearings.

HOPES TO SOLVE PROBLEMS

Looking For New Ideas Along Constructive Lines—Labor Men of Chief Cities to Furnish Data—Some of the Subjects That Are to Be Inquired Into and Cities to Be Visited.

Washington.—Public hearings in important industrial centers from New York to San Francisco will be held during the spring and early summer by the United States commission on industrial relations. This announcement was made by Frank P. Walsh, chairman of the commission. The hearings, according to Mr. Walsh, will embrace in their scope all the main divisions of the inquiry directed by congress.

Among the cities that probably will be visited are New York, Philadelphia,

Photo by American Press Association.
FRANK P. WALSH.

Boston, Paterson, Scranton, Pittsburgh, Buffalo, Wheeling, Charlotte, Greenville, Atlanta, Birmingham, Nashville, Louisville, New Orleans, Detroit, Indianapolis, Cleveland, Chicago, Houghton, Milwaukee, Madison, St. Louis, Kansas City, St. Paul, Denver, Trinidad, Dallas, Houston or Galveston, Los Angeles, San Francisco, Seattle, Butte and Lead.

Through examination of witnesses competent to speak for employers, trade unions, other labor organizations, unorganized employees and the general public, the commission hopes to obtain information concerning the industrial situation that will lead to constructive recommendations.

Some of the subjects to be inquired into in each city are irregularity of employment, possibilities of ending irregularity and increasing production through scientific management, the activities of trades unions and employers' associations and the extent and operation of governmental machinery for regulating the conditions of industry, including the relations between employers and employees.

Successful methods of maintaining harmonious relations beneficial to both employers and employees will be inquired into particularly, with a view to their adoption in other centers where no such methods have been tried.

Eminent authorities in subjects to be included within the scope of the inquiry have joined the staff of the commission and are now aiding in planning the hearings.

Witnesses desired by the commission will be summoned under the authority granted it by congress and volunteer testimony will be welcomed. Announcing the plan for hearings, Chairman Walsh said:

"The commission will carefully avoid acting as a board of mediation and conciliation and will not allow itself to be drawn into local controversies or recognize such controversies unless in doing so it can obtain information that has more than local and temporary significance.

"Every interest will be given a hearing. The commission will strive to put aside all bias and prejudice. It will urge others to do the same in the hope that the industrial problem may be studied in the light of reason. The open mind will be our watchword, and we shall endeavor to provide a forum where men representing all factions can meet in the common purpose of finding a way out from bitterness and strife. To accomplish this we shall need the co-operation and help of all concerned. We shall ask those who meet with us at the hearings to come not as employers or employees, but as men belonging to the same human family.

"The hearings are to be undertaken as one means of carrying out the instructions of congress to inquire into the industrial situation and to report our conclusions and recommendations.

"The commission wishes in particular to invite the help of every person who has a constructive suggestion. Such suggestions will be especially welcome when they are supplemented by testimony as to the successful carrying out of the ideas they embody."

EIGHT MILE GROVE.

William Troop made a business trip to Omaha last week.

William Puls and William Renner were in Plattsmouth Saturday.

Miss Eva Bailey was in Plattsmouth having some dental work done Saturday.

We are very sorry to learn that Mrs. William Troop is numbered among the sick.

Mrs. J. W. and Troy Schrader spent Wednesday afternoon with Mrs. R. C. Bailey.

Mr. and Mrs. H. L. Oliver spent last week with Mrs. Oliver's mother, Mrs. R. C. Bailey.

J. R. Hills' baby has been very sick the past week, but we are glad to learn it is much better.

Mrs. J. B. Noell, Jannette Young and Etta Swartz were doing some trading in Nebraska City Saturday.

We are glad to learn that Uncle Abraham Mast, who has been confined to his bed for some weeks, is now able to be out again.

Protracted meetings commenced at Otterbein Sunday. They will be conducted by Rev. Bugabee of Lincoln and Rev. Hedges of Nehawka.

SOUTH BEND.

Clyde Berge is a victim of the mumps.

Virgel Kitrell sold his horse to Mr. Brunson.

John Kitrell was in Louisville Thursday night.

Luella Sawyer spent Saturday and Sunday at home.

Sterling McDonald was in Omaha Wednesday.

Mr. and Mrs. Fred Wagner spent Sunday in town.

Ora McDonald was on the sick list the last of the week.

Arthur Stander was a business visitor in town Saturday.

Mrs. Murphy spent Wednesday night with Mrs. Charles Fosby.

Samuel Long and Martin Zaar were in Weeping Water Tuesday.

H. E. Pankonin of Louisville was in town on business Friday.

James Keegan of Fairmont, Neb., spent Thursday with his daughter, Mrs. Arch Towle.

Mrs. Sadie Stewart of Thurman, Iowa, spent Thursday night with her sister, Mrs. Arch Towle.

Mrs. Critchfield of Omaha spent a few days of this week with her daughter, Mrs. George Vogle.

J. I. Lansing is going to build a new residence. O. T. McDonald will occupy it when it is completed.

Sunday school every Sunday at 10:30 a. m. Also singing every Sunday evening at the M. E. church.

The postoffice was moved into the Hill building Wednesday morning, Mrs. Arch Towle now being postmistress.

Mr. and Mrs. George A. Whitney and their niece, Mrs. Jennie Bornside, of Ashland, were Tuesday visitors with Mr. and Mrs. J. Parker.

We are afraid the Louisville Courier has made some mistake in a piece which they printed about one of our young men. Show us a young man who can get drunk and into such trouble in fifteen minutes. Furthermore, why do they carry a line of "stuff" that will make one drunk?

160 Acres of Land.

Will trade 160 acres of land in Perkins county for Plattsmouth property. W. R. Bryan.
1-16-d&w

To admire, to love, to regret, is to live, said a great writer. Do not let the regret be brought on by a cough or cold, which if treated when it first appeared would have easily been controlled. **Allen's Cough Balsam** brings welcomed relief in such cases. Contains no harmful ingredients. 25c., 50c. and $1.00 bottles at all dealers.

Keep it Handy

For an emergency: when accidents or sudden sickness comes, nothing is more useful than

Painkiller (PERRY DAVIS')

Invaluable for Diarrhoea, Cramps, etc.

International Harvester Manure Spreaders

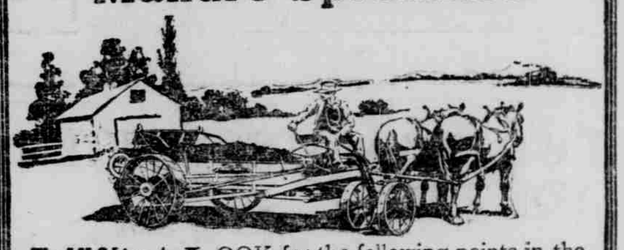

The I H C Line

GRAIN AND HAY MACHINES
Binders, Reapers
Headers, Mowers
Rakes, Stackers
Hay Loaders
Hay Presses
CORN MACHINES
Planters, Pickers
Binders, Cultivators
Ensilage Cutters
Shellers, Shredders
TILLAGE
Peg, Spring-Tooth, and Disk Harrows
Cultivators
GENERAL LINE
Oil and Gas Engines
Oil Tractors
Manure Spreaders
Cream Separators
Farm Wagons
Motor Trucks
Threshers
Grain Drills
Feed Grinders
Knife Grinders
Binder Twine

LOOK for the following points in the manure spreader you buy: 1. Correct, efficient, well-tested design. 2. Guarantee of first-class materials. 3. Reinforcing of parts where strains usually come. 4. Strength of parts where occasional strains come. 5. Wearing qualities and protection of driving parts. 6. Reputation of manufacturer, insuring efficient repair service. Satisfied American farmers find these essentials in International manure spreaders.

International spreaders have, besides, many features that grew out of long field experience. Study the steel construction in frame, wheels, and driving mechanism; the easily-removable beater; the differentials in rear axles, insuring even spreading while turning corners; the reversible worm and gear; low, easily-loaded box; and many others.

International spreaders are of all styles and sizes, high and low, endless and reverse apron. Write for illustrated catalogues, and when we send them we will tell you where you may see the spreaders.

International Harvester Company of America
(Incorporated)
Council Bluffs Ia.
Champion Deering McCormick Milwaukee Osborne Plano

MAPLE GROVE.

George Hild made a business trip to Omaha Saturday.

Mrs. Annie Gansemer made a business trip to Murray Tuesday.

August Engelkemeir, sr., made a business trip to Lincoln Tuesday.

This community was well represented at the county seat Saturday.

George Engelkemeir delivered hogs to the Nehawka market on Tuesday.

Charles Herren was re-elected chief of police of Maple Grove Tuesday.

Mr. and Mrs. Otto Puls spent Thursday with relatives in Plattsmouth.

Mrs. Levi Rusterholtz is building an addition to the house where William Patterson lives.

Mr. and Mrs. August Engelkemeir and Albert Kirhoff were the guests of Mr. and Mrs. George Engelkemeir Sunday.

Mr. and Mrs. August Engelkemeir and family spent Sunday at the home of Mr. and Mrs. Christ Parkening, near Plattsmouth.

Mr. and Mrs. Adam Hild, Mr. and Mrs. P. A. Hild and Mr. and Mrs. William Puls spent Sunday at the home of Mr. and Mrs. Louie Friedrich.

The German Lutheran church in the north part of this locality which is being conducted by Rev. Huebner, was a beautiful scene Sunday. There were seven confirmed, as follows: Wellie Parkening, Walter Engelkemeir, Tenia Krueger, Ina Meisinger, Emma Buehler, Mata Engelkemeir and Annie Lohnes.

Yale Motorcycle for Sale.

Fully equipped and good as new. Inquire at the Journal office.

O. Sandin, D. V. M., graduate of the Kansas City Veterinary College, is permanently located in Plattsmouth. Calls answered day or night. 'Phone 255. Office 606 Main.

The Best Flour on the Market

PILES No Money Till Cured

Fistula and All Rectal Diseases cured without the knife. Permanent cures guaranteed. Write for Free Illustrated book on Rectal Diseases and testimonials of hundreds of cured patients in Nebraska and Iowa.

DR. E. R. TARRY - 240 Bee Bldg., Omaha, Neb.

The Celebrated Young Jack Sandors

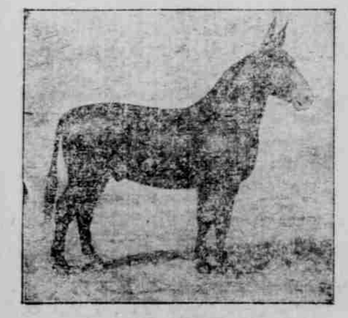

Sandors is an excellent young Jack, coming 3 years old, weighing 900 pounds, plenty of extra heavy bone, black with mealy points.

Sandors (5298) was foaled June 2, 1911; his sire was San Salvador, 2nd, by Salvador, imported from Spain. Sandors was bred and owned by Frank Busch of Villa Ridge, Mo. He has been inspected this spring by the State Inspector and is sound in every way.

Sandors will make the season of 1914 at our home, six miles west of Murray, and six miles east of Manley, every day in the week.

TERMS

$15 to insure colt to stand up and suck. Parties disposing of mares or removing from the locality, service fee becomes due and must be paid immediately. All care will be taken to prevent accidents, but owners will not be responsible should any occur.

SCHAFER BROS.