IN THE DISTRICT COURT IN AND FOR THE COUNTY OF CASS, NEBRASKA.

Samuel G. Stone, Plaintiff,
vs.
Frederich Fuchs, et al., Defendants.

To Frederich Fuchs, Mrs. Frederich Fuchs, his wife, first and real name unknown, the unknown heirs and devisees of Frederich Fuchs, deceased; T. W. Newman, first and real name unknown, the unknown heirs and devisees of T. W. Newman, deceased; H. F. Price, and the unknown heirs and devisees of H. F. Price, deceased, defendants:

You and each of you are hereby notified that on the 17th day of February, A. D. 1914, the plaintiff herein, Samuel G. Stone, filed his petition in the District Court of Cass County, Nebraska, against you as defendants, the object and prayer of which are to quiet and confirm in the plaintiff the fee simple title in and to the following described real estate, to-wit: Lots seven (7), eight (8) and nine (9), in block seventy-five (75), in the City of Plattsmouth, Cass County, Nebraska, except a strip four and one-half feet (4½) in width off of the east side of said lot nine (9), to obtain a judgment decreeing that the plaintiff is the owner in fee simple of all of said described real estate, and to forever exclude and enjoin you and each of you from claiming any right, title, claim, lien or interest in or to the above described real estate, and to remove certain clouds from plaintiff's title thereto, and for equitable relief. Plaintiff alleges that he and his immediate grantors have been in the actual, continuous, open, notorious, exclusive and adverse possession and ownership of all said described real estate, claiming the same against all the world and especially against the defendants herein, since the year 1866.

You and each of you are required to answer said petition on or before the 27th day of April, A. D. 1914, and if you fail so to do your default will be entered therein and judgment entered as prayed for in plaintiff's petition.

Dated this 12th day of March, A. D. 1914.

SAMUEL G. STONE, Plaintiff.
CALVIN H. TAYLOR, Attorney for Plaintiff.
3-14-4wks

IN COUNTY COURT.

STATE OF NEBRASKA, County of Cass, ss.
In the Matter of the Estate of Joseph Havir, Deceased.

To All Persons Interested:

You are hereby notified that there has been filed in this court petition for the appointment of an administrator of above estate.

That a hearing will be had upon said petition before this court in the County Court rooms at Plattsmouth, in said county, on the 24th day of March, 1914, at 10 o'clock a. m.

That all objections thereto, if any, must be filed on or before said day and hour of hearing.

Witness my hand and the seal of the County Court of said county this 2nd day of March, 1914.

(Seal) ALLEN J. BEESON, County Judge.

NOTICE TO NON-RESIDENT DEFENDANTS.

Alice M. Smith, ——— Smith, her husband, first real name unknown, the unknown heirs at law and devisees of said Alice M. Smith and ——— Smith, and their unknown spouses, James Plummer and Nancy D. Plummer, his wife, the unknown heirs at law and devisees of James Plummer and Nancy D. Plummer, and their unknown spouses, Selwyn B. Plummer and Sarah Plummer, his wife, the unknown heirs at law and devisees of said Selwyn B. Plummer and Sarah Plummer, and their unknown spouses, Fred J. Plummer and ——— Plummer, his wife, first real name unknown, the unknown heirs at law and devisees of said Fred J. Plummer and ——— Plummer, and their unknown spouses, Harriet M. Young and O. P. Young, her husband, and the unknown heirs at law and devisees of said Harriet M. Young and O. P. Young and their unknown spouses, and John Doe (real name unknown) and Richard Roe (real name unknown), Defendants, will take notice that on the 14th of February, 1914, Lillian C. Wilson, plaintiff herein, filed her petition in the District Court of Cass County, Nebraska, the object and prayer of which petition are to quiet and confirm the title, ownership and possession of said plaintiff in and to the following described real estate, to-wit: The west half (w½) of the southwest quarter (sw¼) of Section six (6), Township twelve (12), North, Range ten (10), east of the 6th P. M., in Cass County, Nebraska, and to establish her fee simple title thereto and that she and her immediate grantors have been in the open, notorious, exclusive, continuous, adverse, visible and actual possession and ownership of all of said above described real estate, claiming the same as owners thereof against all the world and especially against the defendants herein since the 26th day of October, 1878, and praying that the defendants and each of them and all persons claiming by, through or under them, or any of them, may be enjoined from claiming or asserting any right, title, claim or interest of any name or nature in or to the above described real estate, or any part thereof, and for general equitable relief.

You and each of you are hereby required to answer said petition on or before Monday, the 6th day of April, A. D. 1914.

LILLIAN C. WILSON, Plaintiff.
P. P. WHITE, Attorney for Plaintiff.

IN THE DISTRICT COURT OF CASS COUNTY, NEBRASKA.

FRED CHRISTIAN, Plaintiff,
vs. Doc. "X," Page 12, No. 6283.
THOMAS COLLINS, et al., Defendants.

NOTICE.

Thomas Collins, Mrs. ——— Collins, first name unknown, wife of Thomas Collins, and the unknown heirs of Thomas Collins; Mrs. ——— Pronger, first name unknown, wife of George E. Pronger; Mrs. ——— Morgan, first name unknown, wife of Greeley Morgan; Mrs. ——— Watson, first name unknown, wife of Allen Watson; Mrs. ——— Snyder, first name unknown, wife of A. M. Snyder; Mrs. ——— Dodd, first name unknown, wife of Theodore H. Dodd; Mrs. ——— Snyder, first name unknown, wife of Matthias Snyder; Mrs. ——— Hickey, first name unknown, wife of John Hickey:

You and each of you are hereby notified that on the 25th day of June, A. D. 1912, Fred Christian, as plaintiff, filed a petition in the District Court of Cass County, Nebraska, against you as defendants interplead with other defendants, and that subsequently on the 2nd day of March, A. D. 1914, a supplemental order was entered by said Court for supplemental service upon you by publication. The object and prayer of said petition is to quiet and confirm in the plaintiff the title to Government Lots 1, 2, 3, 4, 5, 7 and 8, the W½ of SW¼, the SE¼ of SW¼, and lot 11, a sub-division of Government Lot 6, all in Section 5, and the E½ of NE¼ and E½ of SE¼ of Section 6, all in Township 12 North, Range 10, East of the 6th P. M., Cass County, Nebraska, and each and every part thereof, and to obtain a judgment decreeing that the plaintiff, Fred Christian, is the owner in fee simple of said real estate and every part thereof, and to forever bar and exclude you and each of you from any right, title, interest, or claim in and to said real estate hereinbefore described, or any part thereof; plaintiff claiming in his said petition to have acquired the title to said real estate and every part thereof in himself and his grantors by virtue of open, notorious, actual, adverse, hostile and continuous possession of the same under claim of ownership for over forty years.

You are required to answer said petition on or before the 13th day of April, A. D. 1914.

FRED CHRISTIAN, Plaintiff.
By ARTHUR C. PANCOAST, His Attorney.
3-2-4wks

Visiting cards at the Journal office.

NOTICE.

In the County Court in and for the County of Cass, Nebraska.

In the Matter of the Estate of David Stettler, Deceased.

To All Persons Interested:

You are hereby notified that on the 2nd day of March, A. D. 1914, Elizabeth Stettler filed her petition in this Court, alleging among other things that David Stettler departed this life intestate on the 19th day of February, A. D. 1914, being a resident of Cass County, Nebraska, at said time, possessed of an estate, consisting of real and personal property, to be administered, and that he left surviving him as his only heirs at law the following persons, to-wit: Elizabeth Stettler, Jacob Stettler, James Stettler, Sarah Jackson, and the children of William Stettler, deceased, Daniel Stettler, deceased, Harriet Baluman, deceased, and Emmeline Ball, deceased, names unknown, and asking that findings be made in accordance with the allegations and that Letters of Administration be granted to S. C. Boyles.

A hearing will be had upon said petition at the office of the County Judge in the Court House at Plattsmouth, Nebraska, on the 24th day of March, A. D. 1914, at 9 o'clock a. m., before which hour all objections thereto, if any, must be filed.

By the Court.
(Seal) ALLEN J. BEESON, County Judge.
DALE S. BOYLES, Attorney.
3-2-3wks

NOTICE OF APPLICATION FOR LICENSE TO OPERATE A POOL AND BILLIARD HALL.

Notice is hereby given that the undersigned will, on the 17th day of March, A. D. 1914, at 10 o'clock a. m., at the court house in Plattsmouth, Cass county, Nebraska, make application to the board of county commissioners of Cass county, Nebraska, for a license to operate a pool and billiard hall in the hotel building, Village of Cedar Creek, Cass County, Nebraska.

Dated this 5th day of March, 1914. WALT CONNER.

NOTICE OF APPLICATION FOR LIQUOR LICENSE.

Notice is hereby given to all persons interested and to the public that the undersigned, Ed Egenberger, has filed his petition and application in the office of the city clerk of the City of Plattsmouth, County of Cass, and State of Nebraska, as required by law, signed by the required number of resident free-holders of the said city, setting forth that the applicant is a man of respectable character and standing and a resident of the state of Nebraska and praying that a license may be issued to the said Ed Egenberger for the sale of malt, spirituous and vinous liquors for the period of one year from the date of the hearing of said application in a building situated on the east half (e½) of lot twelve (12), in block twenty-eight (28), in the First ward of the said City of Plattsmouth, Nebraska.

ED EGENBERGER, Applicant.
March 16, 1914.

NOTICE OF APPLICATION FOR LIQUOR LICENSE.

Notice is hereby given to all persons interested and to the public that the undersigned, J. E. McDaniel, has filed his petition and application in the office of the city clerk of the City of Plattsmouth, County of Cass, and State of Nebraska, as required by law, signed by the required number of resident free-holders of the said city, setting forth that the applicant is a man of respectable character and standing and a resident of the state of Nebrasha and praying that a license may be issued to the said J. E. McDaniel for the sale of malt, spirituous and vinous liquors for the period of one year from the date of the hearing of said application in a building situated on lot six (6), in block thirty-three (33), in the Fourth ward of the said City of Plattsmouth, Nebraska. J. E. McDANIEL, Applicant.
March 16, 1914.

NOTICE OF APPLICATION FOR LIQUOR LICENSE.

Notice is hereby given to all persons interested and to the public that the undersigned, Peter Goos, has filed his petition and application in the office of the city clerk of the City of Plattsmouth, County of Cass, and State of Nebraska, as required by law, signed by the required number of resident free-holders of the said city, setting forth that the applicant is a man of respectable character and standing and a resident of the state of Nebraska and praying that a license may be issued to the said Peter Goos for the sale of malt, spirituous and vinous liquors for the period of one year from the date of the hearing of said application in a building situated on lot twelve (12), in block thirty (30), in the First ward of the said City of Plattsmouth, Nebraska.

PETER GOOS, Applicant.
March 16, 1914.

NOTICE OF APPLICATION FOR LIQUOR LICENSE.

Notice is hereby given to all persons interested and to the public that the undersigned, Adolph Giese, has filed his petition and application in the office of the city clerk of the City of Plattsmouth, County of Cass, and State of Nebraska, as required by law, signed by the required number of resident free-holders of the said city, setting forth that the applicant is a man of respectable character and standing and a resident of the state of Nebraska and praying that a license may be issued to the said Adolph Giese for the sale of malt, spirituous and vinous liquors for the period of one year from the date of the hearing of said application in a building situated on the west half (w½) of lot six (6), in block thirty-four (34), in the Fourth ward of the said City of Plattsmouth, Nebraska.

ADOLPH GIESE, Applicant.
March 16, 1914.

NOTICE OF APPLICATION FOR LIQUOR LICENSE.

Notice is hereby given to all persons interested and to the public that the undersigned, J. L. Russell, has filed his petition and application in the office of the city clerk of the City of Plattsmouth, County of Cass, and State of Nebraska, as required by law, signed by the required number of resident free-holders of the said city, setting forth that the applicant is a man of respectable character and standing and a resident of the state of Nebrasha and praying that a license may be issued to the said J. L. Russell for the sale of malt, spirituous and vinous liquors for the period of one year from the date of the hearing of said application in a building situated on lots eleven and twelve (11 and 12), in block twenty-seven (27), in the First ward of the Said City of Plattsmouth, Nebraska.

J. L. RUSSELL, Applicant.
March 16, 1914.

NOTICE OF APPLICATION FOR LIQUOR LICENSE.

Notice is hereby given to all persons interested and to the public that the undersigned, Ed Donat, has filed his petition and application in the office of the city clerk of the City of Plattsmouth, County of Cass, and State of Nebraska, as required by law, signed by the required number of resident free-holders of the said city, setting forth that the applicant is a man of respectable character and standing and a resident of the state of Nebraska and praying that a license may be issued to the said Ed Donat for the sale of malt, spirituous and vinous liquors for the period of one year from the date of the hearing of said application in a building situated on the east half (e½) of lot twelve (12), in block twenty-nine (29) in the First ward of the said City of Plattsmouth, Nebraska.

ED DONAT, Applicant.
March 16, 1914.

Residence for Sale.

The Mrs. McVicker residence property on North Sixth street is offered for sale. For particulars call on Mrs. J. E. Leesley.

NOTICE OF APPLICATION FOR LIQUOR LICENSE.

Notice is hereby given to all persons interested and to the public that the undersigned, Wm. Henrichsen, has filed his petition and application in the office of the city clerk of the City of Plattsmouth, County of Cass, and State of Nebraska, as required by law, signed by the required number of resident free-holders of the said city, setting forth that the applicant is a man of respectable character and standing and a resident of the state of Nebraska and praying that a license may be issued to the said Wm. Henrichsen for the sale of malt, spirituous and vinous liquors for the period of one year from the date of the hearing of said application in a building situated on the west half (w½) of lot one (1), in block thirty-four (34), Fourth ward of the said City of Plattsmouth, Nebraska.

WM. HENRICHSEN, Applicant.
March 16, 1914.

Local News

Henry Hirz, jr., and wife were visitors in the metropolis today, going to that city on the early Burlington train this morning to spend the day.

James Fitzgerald was a passenger this morning for Folsom, Iowa, where he will attend to some matters of business for a few hours.

Harry Smith was a passenger this afternoon for Pacific Junction, Iowa, where he was called to look after some matters of business for a short time.

J. H. McMacken and G. D. McMaken were passengers this morning for Omaha, where they will visit for the day looking after some matters of business in that city.

C. T. Peacock and wife were among the passengers this morning for the metropolis, where they will visit for the day looking after some items of business in that city.

C. B. Cooper and wife of Portland, Oregon, departed this afternoon on No. 23 for their home, after a few hours' visit here with friends, while en route from the east.

Miss Bell Henderson of Maryville, Missouri, who has been here for a few days visiting at the home of her sister, Mrs. B. J. Halstead, departed this morning on No. 6 for her home.

Dr. J. S. Livingston returned this afternoon from York, Neb., where he was called to inspect the local Elks' lodge of that city, in his capacity as deputy grand exalted ruler of the order.

Henry Klinger was a passenger this morning for Omaha, where he will visit with his wife at St. Joseph's hospital for the day. Mrs. Klinger is able now to sit up and it is expected to bring her home in a few days.

Charles Hartford departed this afternoon for Omaha, where he will catch the train for Des Moines, Iowa, where he goes to assist in removing his father-in-law from the hospital to his home at Boone, Iowa.

Just Right for Backache and Rheumatism.

Foley Kidney Pills are so thoroughly effective for backache, rheumatism, swollen, aching joints, kidney and bladder ailments that they are recommended everywhere. A. A. Jeffords, McGrew, Neb., says: "My druggist recommended Foley Kidney Pills for pains in my back, and before I finished one bottle, my old trouble entirely disappeared." For sale by all druggists.

Accounts Must Be Settled.

There are still a great many accounts due the estate of August Gorder that we must insist upon being setteld at once. This notice is final, and if same is not paid within a reasonable time, the accounts will be placed in other hands for collection.

Fred Gorder, Administrator.

Mrs. William Budig and daughter, Miss Alice, and Mrs. Henry Ofe were passengers this morning for Omaha, where they will visit for the day looking after some matters of business.

You may need an **AUCTIONEER** and we want to inform you that dates can be made at this office for **COL. WM. DUNN** the Weeping Water Auctioneer

Careful Attention to Public Sales
Rates are Reasonable

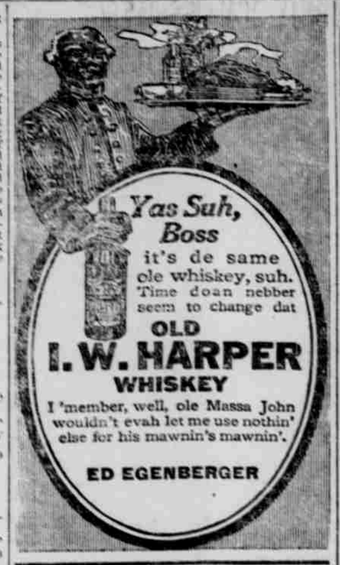

CASS COUNTY YOUNG PEOPLE SURPRISE FRIENDS

From Wednesday's Daily.

Quite a surprise was given the many friends throughout this county of Mr. William H. Penterman and Miss Bessie G. Delles-Dernier yesterday when these two popular young people were united in marriage at Lincoln by County Judge Risser, as there had been no intimation that such an event was in immediate prospect. The young folks are well known throughout the west part of the county, where they have resided most of their lifetime, and their friends are legion. The bride is the charming and accomplished daughter of Hon William Deles-Dernier, and is well known in this city, where she has been a frequent visitor, and she will receive the best wishes of a large circle of friends here for her future happiness and welfare.

What the Sick Want.

No matter what sickness you have, you try to find a remedy which will cure you. You do not care what the name of your sickness is. In diseases having as their leading symptom loss of appetite and of bodily strength, it is not necessary to look for a new medicine as long as we have Triner's American Elixir of Bitter Wine, which quickly stimulates the digestive organs to renewed activity, which creates a natural appetite and which strengthens the body. This remedy will clean out the body thoroughly and keeps it clean. In diseases of the stomach, the liver and the intestines it always brings the desired relief. At drug stores. Jos. Triner, Manufacturer, 1333-1339 S. Ashland Ave., Chicago, Ill. The demand for Triner's Liniment is growing, which shows that it works to the satisfaction of our patrons. It is great in rheumatic and neuralgia pains.

FRECKLE FACE

Now Is the Time to Get Rid of Those Ugly Spots.

Do you know how easy it is to remove those ugly spots so that no one will call you freckle-face?

Simply get an ounce of othine, double strength, from your druggist and a few applications should show you how easy it is to rid yourself of freckles and get a beautiful complexion. The sun and winds of February and March have a strong tendency to bring out freckles, and as a result more othine is sold in these months. Be sure to ask for the double strength othine, as this is sold under guarantee of money back if it fails to remove freckles.

160 Acres of Land.

Will trade 160 acres of land in Perkins county for Plattsmouth property. W. R. Bryan.
1-16-d&w

Ladies' Fiber Silk Hose, 3 pair for $1.00. A better grade, 50c per pair. These are the popular hose. Look like silk. Wear much better. Colors, white, tan and black. Ask to see them.

Zuckweiler & Lutz.

State of Ohio, City of Toledo, Lucas County, ss. Frank J. Cheney makes oath that he is senior partner of the firm of F. J. Cheney & Co., doing business in the City of Toledo, County and State aforesaid, and that said firm will pay the sum of ONE HUNDRED DOLLARS for each and every case of Catarrh that cannot be cured by the use of Hall's Catarrh Cure.

FRANK J. CHENEY.

Sworn to before me and subscribed in my presence, this 6th day of December, A. D., 1886.
Seal. A. W. GLEASON, Notary Public.

Hall's Catarrh Cure is taken internally and acts directly upon the blood and mucous surfaces of the system. Send for testimonials, free.

F. J. CHENEY & CO., Toledo, O.
Sold by all Druggists, 75c.
Take Hall's Family Pills for constipation.

IN PLATTSMOUTH FORTY YEARS AGO

Items of Interest to Our Readers Gleaned from the Newspaper Files of Many Years Ago.

C. G. Newton has returned to Plattsmouth.

Bob Maxwell was in town the other day. Oakdale is lively.

Charles Seeley, Omaha Republican office, was down here on Saturday.

Ed Post of Eagle called on the Herald last week and left us a "sub" better off.

Gen. Cunningham and Hon. Jno. W. Barnes arrived home from Omaha Tuesday.

Lenhoff commenced work in his brick yard last week, and will soon have plenty of brick ready for use.

A great many of our Odd Fellows and their ladies didn't go to Omaha Monday.

Mushizer, the barber, has got a first-class assistant now and is prepared to accommodate all who may give him a call.

A little daughter of Charley Holmes was run over last Saturday afternoon. Fortunately no bones were broken, although she was badly bruised.

Lou Cunningham has invented an ingenious plan for hunters to use in crossing creeks. He tried it last Friday and it worked. For particulars give him a call.

Two important conventions met in Plattsmouth this week. The State Medical society opened its session on Tuesday morning. Dr. John Black, president. Several very able papers were read, and the city of Lincoln appointed as the next meeting place. In the evening the medical gentlemen, together with many of our own citizens, were very handsomely entertained by Dr. John Black, the president of the association. Full proceedings in the Herald next week. The Union Sabbath School convention of Cass county also met on Tuesday, Rev. David Marquett presiding. Their exercises were fairly attended, and much interest shown in the work. Owing to the fact that we go to press early Thursday morning no further notice can be given at this time, but we are promised a fuller report for next week.

We acknowledge a very pleasant call from A. N. Sullivan of Mt. Pleasant. Do so some more.

Judge Haines has removed his office to the brick building one door west of the court house.

We heard there was a wedding in town last week, but we can't quite swear to it; so hold our peace.

Father Plummer has returned from Colorado and looks as hale and hearty as ever. He seems to have renewed his youth.

Herman (Shorty) Newman was in town last Friday and looks as well as ever.

James Hall, farmer, Cass county, comes to town now and then this fine weather.

James O'Neill shows his face on our streets again, after a severe spell of sickness.

D. H. Wheeler, secretary of the state fair, is busy preparing the coming premium list for our fall state fair.

N. R. Hobbs, son of W. L., has been home a week or two. He is studying medicine with Dr. Chapman (brother of our Doctor C.) at Missouri Valley.

Mr. Fahnestock, agent for the American Sewing Machine company, was in town Thursday establishing an agency for his machine.

A. B. Fuller of Decatur, an old acquaintance of the Herald and a large contractor in this state, has obtained the building of the school house and other buildings on the Otoe reservation.

Mr. John Bowers of Louisville informs us that Mr. William U. Berger, formerly of Cass county, but who has been a resident of Red Willow county for some time past, was killed by lightning on the 17th inst. while corralling cattle. Mr. Berger was well known in this county, and his wife is a sister to Mrs. Clements of this place. His many friends will mourn his untimely fate.

We are called upon to note a very painful occurrence this week, one of the most painful personally that has fallen to our lot since editing a newspaper among you. It is the death of our young and promising county clerk, Daniel W. McKinnon, who departed this life at San Diego, Cal., on Saturday, May 22d, at 3 a. m., of pulmonary disease. His brother, Joseph, was with him, and we understand the body was conveyed directly to Ohio for burial. Full particulars have not come to us yet. We can scarcely realize that the young man who so short a time ago awoke our enthusiasm and received our almost united suffrage in Cass county for a high and responsible position, now lies cold in death, dying in a foreign state, though watched over by loving friends, yet such is the case.

Chamberlain's Tablets for Constipation.

For constipation, Chamberlain's Tablets are excellent. Easy to take, mild and gentle in effect. Give them a trial. For sale by all dealers.

Tyewriter ribbons at the Journal office.

3 Good Breeding Stallions

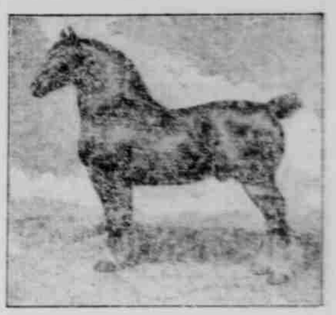

BODENHAM MATCHLESS 22132 is an English Shire and was foaled in 1903. Bred by Mrs. Medicott, Bodenham, Leominster, England. He is buy in color, with white face, and weighs 2000 pounds. Bodenham is an excellent breeder and has many fine colts in Cass county that will prove this statement.

HERBERT is a sorrel horse weighing 1800 pounds and is a good foal getter and producer.

PRIZELANDER—A thoroughbred trotting stallion, is a jet black and weighs 1200 pounds. He was foaled in 1907, by Borolyptol 32229; dam Minaletta, by Wrestler 18754; grand dam Minola, by Alpine 9611; sire Borolyptol 32229, Electioneer, Jr. 26257.

The season of 1914 for these horses will be made at my farm one mile south of Mynard.

The Great Breeding Jack "Tom"

Tom is a black jack with white points and weighs 1000 lbs., good bone and a sure foal getter. He will also make the entire season at my farm.

Terms: For Herbert and Prizelander—$10 to insure colt to stand and suck. For Bodenham and jack Tom—$15 to insure colt to stand and suck. Care will be taken to prevent accidents but will not be held responsible should any occur. When parties dispose of mares or remove from the county service fee becomes due and payable immediately.

W. A. FIGHT, Owner.

If You Want RESULTS Use This Paper

YOU can get them by advertising in this paper. It reaches the best class of people in this community.

Use this paper if you want some of their business.

M. Tritsch, refracting optician, at Gering & Co.'s Wednesday and Saturday evenings. Examination free.

Watch our windows for the standing of the piano contestants. H. M. Soennichsen.

The Journal does job work.

PILES No Money Till Cured

Fistula and All Rectal Diseases cured without the knife. Permanent cures guaranteed. Write for Free illustrated book on Rectal Diseases and testimonials of hundreds of cured patients in Nebraska and Iowa.

DR. E. R. TARRY - 240 Bee Bldg., Omaha, Neb

ELECTRIC SHOE REPAIRING
"SICK SOLES"

Like to

Come to Us

TRY A PAIR OF OUR WORK SHOES.

Every pair guaranteed and all New Stock.
Take a look in our window.

AVARD & McLEAN, Riley Block.