

# The J. I. Case Threshing Machine Company

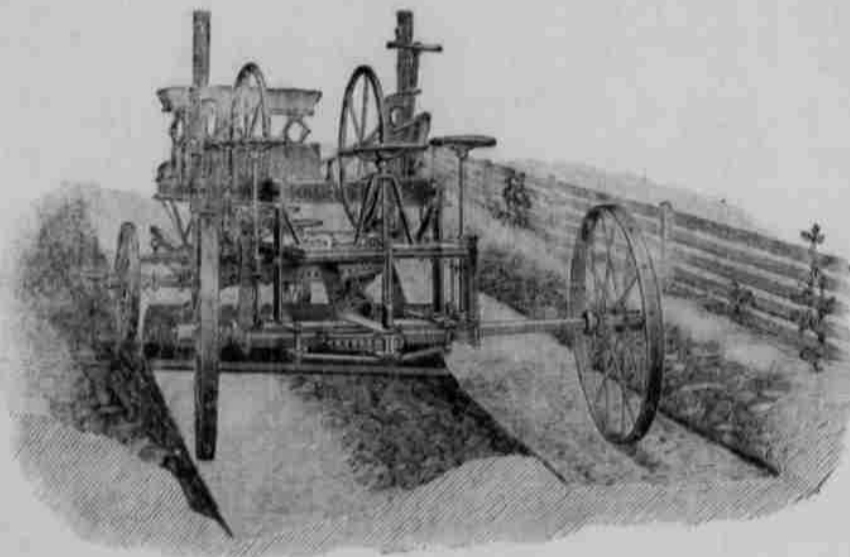

**Case Perfection Reversible Road Grader**

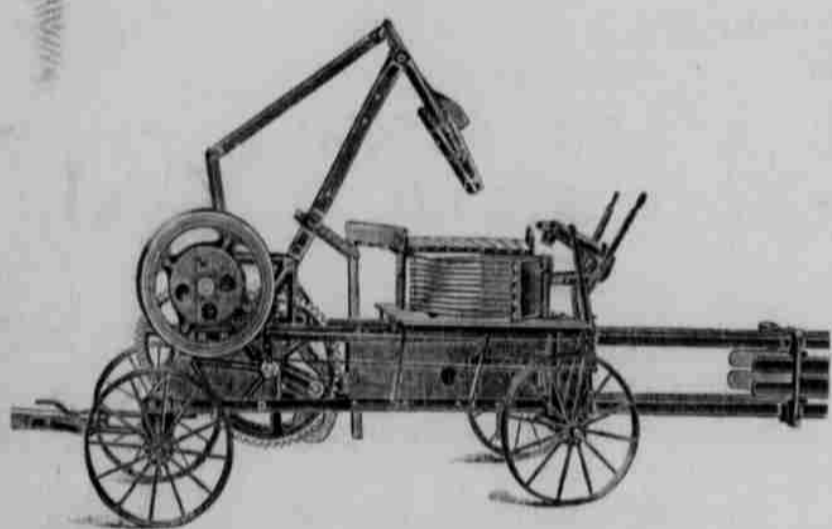

**Case Hay Baler**

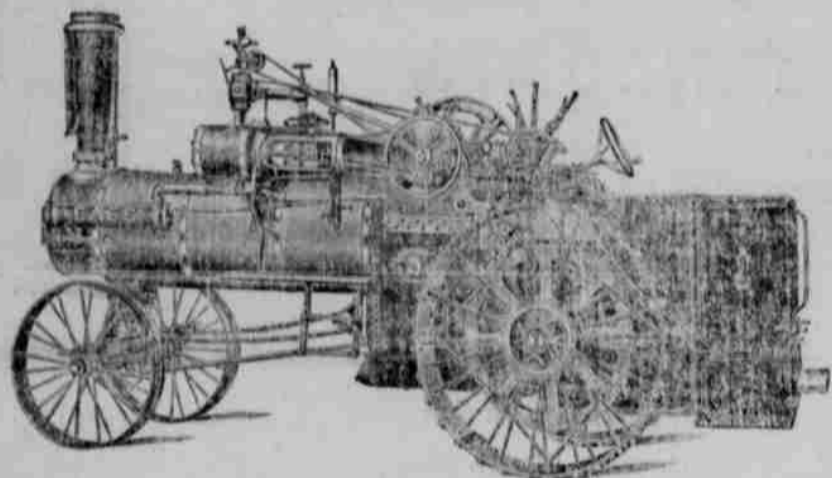

**Case Traction Engine**

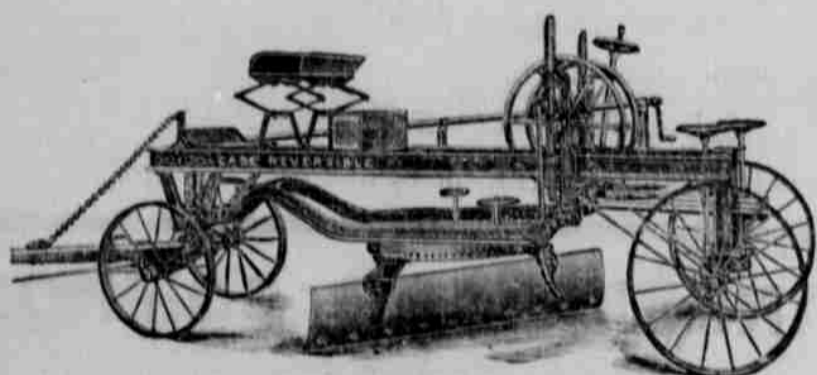

**Case Road Grader**

## THE MONEY MAKERS IN THE FIELD!

The Case line of Farm Machinery and Traction Engines, Road Making Machinery, Graders, Scrapers and Dump Wagons, have been used and thoroughly tested in every way and for every class of work, and we have never found a single instance where they have fell short in performing the work desired. They are simple and strong in construction, making them proof against the ordinary breaks, as is common in most all heavy work machinery. The economy and design make them adaptable to work in every locality. Remember the CASE line is larger than manufactured by any other company and embrace every article that is needed for the farm and road grading work.

The Case Traction Engines and Steam Road Rollers have stood the test for many years, and have proven a positive and reliable motive power for plowing, threshing, saw milling, and the moving of all structure too heavy for the teams. Nothing up to the present time has displaced them in the above uses as well as in many others.

The CASE automobiles, are rightfully named, "The Car with the Famous Engine," the "Pierce," which has seventeen years of experience behind it, and while the year of 1911 was the first year of the CASE car under CASE name, but it is not a car new in design and construction, and to the public we wish to say that CASE cars will be built with utmost care, of the best materials and under constant and close supervision. They are built so that there is satisfaction. Our cars are expected to add to the CASE reputation in every place and every country where CASE machinery is sold. CASE cars have already become well known in the automobile world.

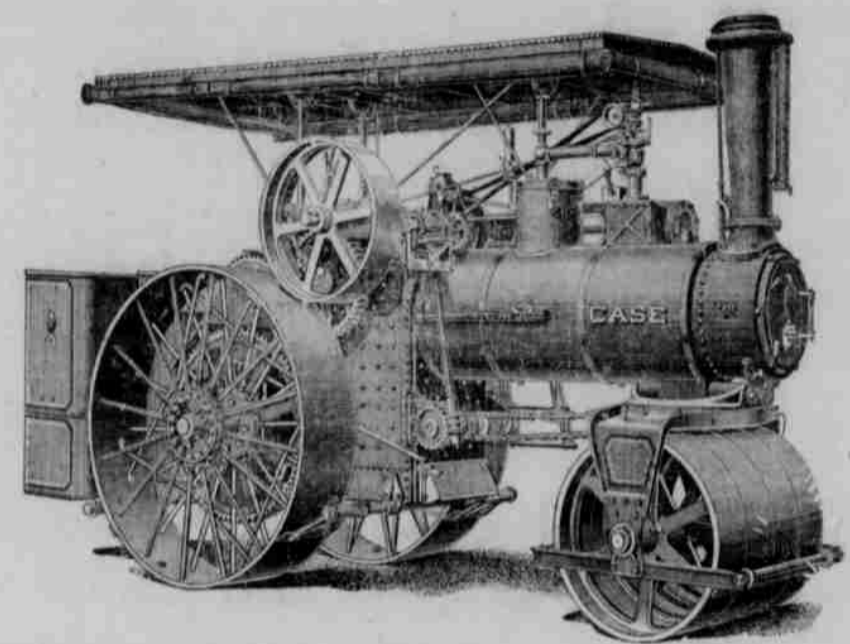

**Case Steam Road Roller**

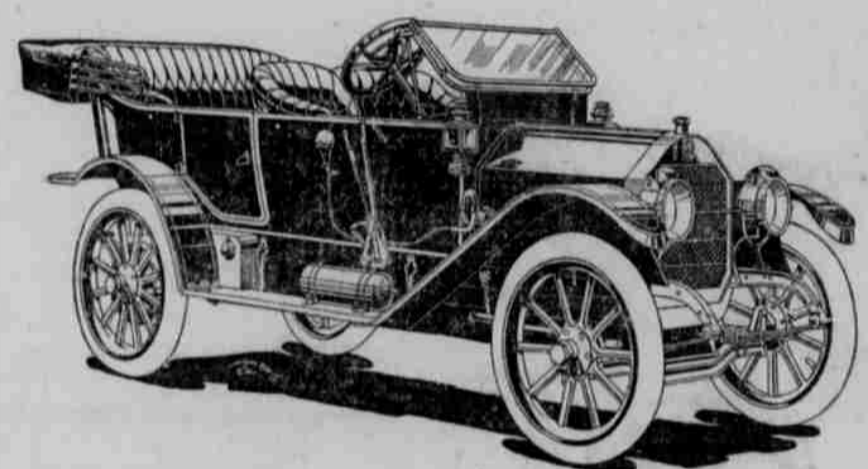

**CASE AUTOMOBILE  
The Car with the Famous Engine**

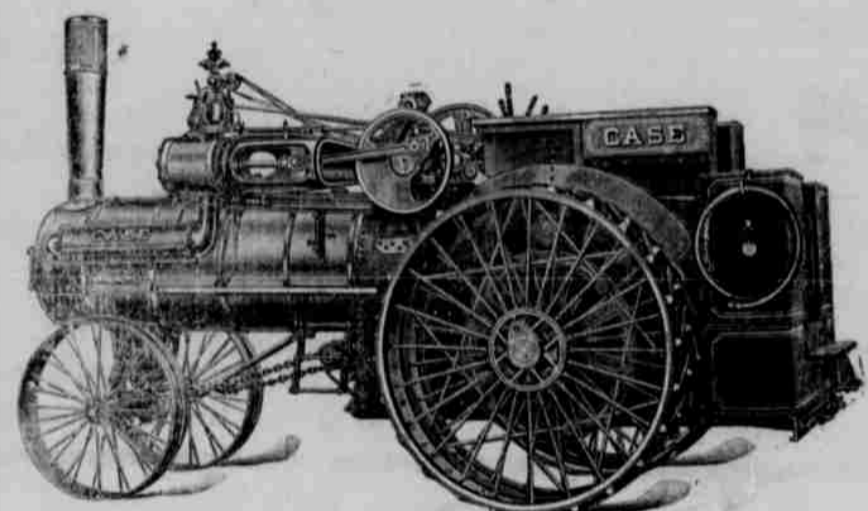

**Case Traction Engine**

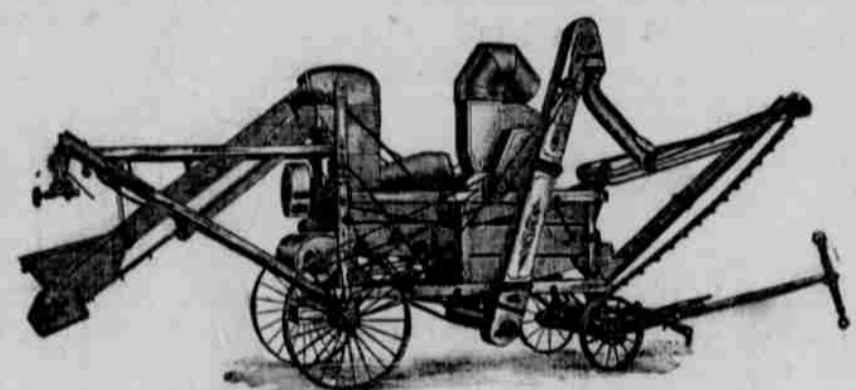

**Case Corn Sheller**

# M. E. MANSPEAKER,

Plattsmouth, Nebraska

Agent