ORDERS GIVEN NATIONAL GUARD

Two Regiments Will Assemble at Camp John H. Mickey.

IS LOCATED NEAR BELLEVUE

Brigade Will Be Under Command of General Joseph A. Storch and Colonel A. D. Falconer is Detailed to Keep Things Moving.

Lincoln, Sept. 18.—Under general orders issued by the adjutant general's office, all national guard organizations in the state and the medical corps will be assembled as a brigade, under command of Brigadier General J. A. Storch, for the annual encampment, to be held near Bellevue, Sept. 27 to Oct. 6. The camp will be named Camp John H. Mickey, under the first order issued from brigade headquarters. Colonel A. D. Falconer will have charge of all railroad transportation and will issue transportation on requests sent him in Omaha.

Companies unable to show a strength of two commissioned officers and forty enlisted men will not attend camp.

RAILROADS GRIDIRON STATE

But Four Counties Are Left Now Without Steel Rails.

Lincoln, Sept. 18.—With the construction to Gandy of the Callaway line of the Union Pacific there are left in the state only four counties which have no railroads touching their borders: McPherson, Banner, Keya Paha and Loup. The other counties, Wheeler and Garland, come very nearly getting into the category, but are saved by the fact that Burlington extensions to Erickson and Burwell pass through corners of each.

According to the new official map just issued by the state railway commission, other counties barely escaped having railroad facilities, one county being Cherry, across which Northwestern runs not far from the northern border. Almost sixty miles must be traveled before one can reach railroad facilities to the south. The longest distance one can travel on railroads in the state, according to the new map, is 511 miles from Falls City to Crawford, which is almost as far as the distance from this city to Chicago.

SOME INSIST ON DOCTRINE

Resolution at Nebraska Conference on Admission of New Converts.

Lincoln, Sept. 18.—With a view to simplifying the method of admitting enoverts to membership in the Methodist Episcopal church and at the same time to eliminate if possible the more or less adverse attitude of the general public toward the ritual of that church, a resolution making recommendations to the general conference to be held next year at Minneapolis was introduced at the Nebraska conference of Methodist churches, now in session at University Place, by Rev. I. B. Schreckengast.

The memorial excited much comment upon its introduction by the University Place pastor and caused a lengthy debate to be indulged in by several of the ministers attending the gathering. Marked opposition to the plan was evidenced, while it was readily taken up by a number of the pastors as the ultimate solution to a question which has become one of vital interest to the Methodist clergy at large.

Child Sets Fire to Father's Barn.

Arapahoe, Neb., Sept. 18.—While Mr. and Mrs. Nels E. Anderson, who live five miles south of this city, were in town shopping their little six-year-old son, who was at school when they left home, returned home and procured a match and set fire to their barn. The barn, its contents and a quantity of hay stacked near it were entirely destroyed. The loss is considerable, with no insurance.

Indian Knocked in River.

Beatrice, Neb., Sept. 18.—The body of an Indian, who belonged with Kit Carson's Wild West show, was found in Indian creek under the Burlington bridge, a mile west of Wymore, by section hands. The show left for Washington, Kan., and it is thought the Indian was knocked off the bridge when the train passed over it.

Complaint Against Armour.

Lincoln, Sept. 18.—E. C. Kemble, inspector in the office of the state food commissioner, swore to a complaint in the county court, charging Armour & Co. with violating the food law by selling packages of lard without having the same branded with the net weight of the contents.

Thieves Visit Arlington Postoffice.

Arlington, Neb., Sept. 18.—The postoffice here was broken into by burglars, but nothing was stolen. The safe was found ready to be touched off, as it seems that the robbers had got everything ready when they were frightened away.

Farm Laborer Killed.

West Point, Neb., Sept. 18.—The body of John Mock, a farm laborer, was found in the railroad yards. From the position of the body, it is surmised that the deceased was run over by a freight train.

ARTHUR OF CONNAUGHT.

Prince Who is Reported Betrothed to Princess Irene, Niece of the Czar.

MAY WED CZAR'S NIECE

Prince Arthur of Connaught and Princess Irene Betrothed?

London, Sept. 18.—It is reported that Prince Arthur of Connaught, son of the Duke of Connaught, now governor general of Canada, is engaged to marry Princess Irene, daughter of the Grand Duchess Xenia-Alexandrovna, who is a sister of Emperor Nicholas of Russia.

DEATH LIST MOUNTS TO A TOTAL OF TEN

Lee Oldfield, Driver of Skidding Auto, in Serious Condition.

Syracuse, N. Y., Sept. 18.—Harry Bradley of Franklin, N. Y., one of those injured by Lee Oldfield's car when it crashed through the fence at the state fair, is dead. His death brings the list of dead up to ten. Half a dozen of the score or more who sustained injuries as a result of the accident are still on the critical list. Oldfield, driver of the automobile, is in a serious condition with a fractured rib and internal hurts.

The accident happened in the forty-third mile. De Palma was leading by a lap with Oldfield trailing him, as they entered the first quarter of that mile. The big cars, traveling, it is estimated, at seventy-five miles an hour, were running side by side as they swung around the turn, after passing the grandstand.

As they took the turn there was a report. The car driven by Oldfield leaped in the air. Then it swerved to the outer side and crashed through the fence. The crippled machine, beyond the control of the driver, ploughed through hundreds of persons lined along the fence.

FOWLER AIDS FIRE FIGHTERS

Aviator Nearly Victim of Flames at Colfax, Cal.

Colfax, Cal., Sept. 18.—One man is dead, another hovers between life and death, with both legs broken, as a consequence of his heroism, and a third is missing, as the result of a fire probably of incendiary origin which broke out here on the third floor of Mountain View hotel and consumed a considerable of the town. The financial loss is about $20,000.

In the front ranks of the volunteer fire fighters was Aviator Robert G. Fowler, who is preparing to scale the high Sierras on the third leg of his transcontinental aeroplane trip.

NEXT LAND LOTTERY OCT. 2-21

For 466,562 Acres of Land in Rosebud and Pine Ridge Reservations.

Gregory, S. D., Sept. 18.—Uncle Sam's next big land lottery will be held in South Dakota from Oct. 2 to 21, inclusive, 466,562 acres of land in the Rosebud and Pine Ridge reservations being offered as prizes to land seekers. Gregory, Dallas, Chamberlain and Rapid City will be the registration points. On Oct. 24, the drawing will commence at Gregory.

Mayor Arraigned for Arson.

Bemidji, Minn., Sept. 18.—Dr. Delbert F. Dumas, mayor of Cass Lake, was arraigned in the district court here before Judge C. W. Stanton on an indictment charging attempted arson. This crime is punishable by imprisonment from one year to three and a half years in the state prison upon conviction. The case will come up for trial Wednesday.

Bars Beulah Binford Pictures.

Lawrence, Kan., Sept. 18.—No Beulah Binford pictures will be shown at any of the 5-cent theaters at Lawrence. Mayor Bishop announced that he would not permit moving picture show owners to display these films.

MAY GET NEW TRIAL

Confessed Murderer Is Sentenced to Life Imprisonment.

Ottumwa, Ia., Sept. 16.—Judge D. M. Anderson is hearing a motion for a new trial for Charles Young, who was convicted of the murder of Tom McGrath, and sentenced to life imprisonment. Young confessed that he murdered McGrath and threw the body into the river and this confession was admitted in evidence. His confession also cleared up a number of holdups that terrorized the community last winter.

SQUIRREL ATTACKS BABE

Child May Die of Effects of Injuries Inflicted by Animal.

Oskaloosa, Ia., Sept. 16.—A vicious attack by a park squirrel upon the three-months-old infant of Mr. and Mrs. Warren Bridgeman at their home here is expected to result fatally. The little animal sprang upon the child and buried its teeth and claws in the little one's face and head, and almost put out an eye before the mother could interfere.

FILING REPORTS OF RAILROADS

Figures Submitted Show Slight Losses by Two Companies.

Des Moines, Sept. 16.—Iowa railroads are beginning to file their annual reports with the state board of railway commissioners.

Three roads, the Des Moines Terminal company, owned by F. M. Hubbell; the Iowa and Illinois Interurban company, and the Albia and Interurban company, filed reports.

Hubbell's terminal company operated during 1910 at a net loss of $835.

The Iowa and Illinois, which has an electric line between Davenport and Clinton, reported a net loss of $4,359.27.

The Albia road is the only one of the three to report a paying year. The net profits of the Albia interurban amounted to $1,579.89, according to the report.

The virtue of justice consists in moderation as regulated by wisdom.—Aristotle.

LEAD THREATENED BY FIRE

Men From Homestake Mine Fight Flames and Save Town.

Lead, S. D., Sept. 18.—Forest fires which broke out in the timber country surrounding Lead menaced the town. A high wind fanned the flames beyond control of volunteer fire-fighters, and seriously threatened the place. The Homestake Mining company brought several hundred men from the mine and all were pressed into service. The fire is still burning, but Lead is believed to be safe.

QUIT UNIVERSITY OF CHICAGO

Swedish Baptists Decide Unanimously to Build College of Their Own.

Kiron, Ia., Sept. 18.—At the national conference of the Swedish Baptists, held here, it was decided unanimously to sever relations with the University of Chicago and start a Swedish Baptist college. For thirty years the Swedish and American Baptist students have been trained at the University of Chicago for the ministry. It was voted to hold the next national conference in Chicago in 1912.

Minister Admits Theft.

Versailles, Ill., Sept. 18.—Rev. W. H. Walstrom, who has been supplying as a pastor of a church here, pleaded guilty in a justice court to a charge of robbing a restaurant. He obtained $30 in old coins and all of them were recovered. After bloodhounds had gone from the restaurant to the Walstrom home three times, the Walstrom confessed.

Shenandoah, Ia., Sept. 16.—Resolutions introduced by the Rev. O. W. Pifer, pastor of Grace Methodist Episcopal church of Des Moines, condemning the action of James Wilson, secretary of agriculture, for accepting the invitation to become honorary chairman at the meeting of the National Brewers' congress, were adopted by the Des Moines conference of the Methodist church.

Rockefeller in for Boost in Taxes.

Cleveland, Sept. 16.—John D. Rockefeller's protest that the tax appraisal on his Forest Hill estate is too high was ignored when his legal representative appeared before the county commissioners to argue the protest. As a result the oil king will have to pay on a valuation of $1,052,108, an increase of over 400 per cent over last year's valuation.

LUCK OF A MINER.

What He Deemed a Disaster Brought Him a Fortune.

The miners of New Mexico tell a queer story which illustrates their belief in luck. A miner was trudging along one hot day through a gulch, with the sun shining on his back, when he smelled smoke and presently, to his dismay, discovered that his knapsack was on fire.

Like all miners, he carried a large lens for the purpose of examining specimens, and for want of room he had hung the glass on the outside and the rays of the sun had been concentrated on his pack.

As among the contents were fifteen pounds of powder he lost no time in dropping the dangerous burden and getting as far away as possible. The haversack fell between two big rocks, while the miner from a safe distance mournfully watched the smoke rising from his sole worldly possessions.

Presently there came a deafening explosion, and the miner went to gather up what he could find. Then his eyes almost started out of his head at seeing the quartz that had been blown up fairly glistening with gold. His powder had literally blown open a gold mine, and he was made a rich man in an instant. He named the mine the "Nick o' Time."—Exchange.

HINDU WOMEN.

Whatever Their Station They Are Gracious and Picturesque.

There are, of course, all kinds of Hindus. They range from the lowest levels of superstition and ignorance to high attainments of intelligence and culture. But in one respect they are all alike. "Never once," says Mr. Begbie, "have I detected the very smallest smirch of vulgarity either in manners or in dress." The Hindu may believe in 30,000,000 gods, he may hold that the world is flat and that his soul's salvation is endangered by the shadow of a European, "but he will have charm of manner and make a picture either in the unhandseled jungle or on the platform of a railway terminus."

But the Indian woman is the crown of her creation, as, of course, all women are everywhere. She may be unable to read or write, she may give food to idols and believe that her god or devil rides around the village at night on a plaster horse or a mud elephant, "but she will be modest and gracious [illegible] will be as beautiful as the flowers of the field." No matter how simple and heathen, how ignorant and stupid these people may be, they "have a nobility in their manner and a loveliness in their raiment."—San Francisco Argonaut.

Environment.

The street car conductor was about to be transferred to another line. Not his to reason why, yet on that occasion he did, and with the chief of the department.

"I don't like that line," he said.

"What's the matter with it?" asked the chief.

"It's commonplace," said the conductor. "I will lose my good manners if I go down there. The line I am on now is a well dressed line and a liberal education for the railway employee. I am not the same man I was when I was moved up there two years ago from a downtown line. I a mmore polite, my voice is lower, and I have spruced up in general appearance. It is that way with every man in the business. Put him on a line patronized by well dressed people and he will fix up to fit his surroundings. If I go back on that other line I will lose polish."

All the chief said then was "Well, well," but the conductor was not transferred.—New York Sun.

A Queer Animal.

"That is the only animal I ever saw that would eat and drink and sleep upside down," said a visitor to the zoo, indicating a fruit bat or flying squirrel from Borneo. It hung head downward in its cage. Three curved claws on what appeared to be its tail embraced a roof bar. In its pendulous position it reached out for the disks of banana the keeper passed through the bars. Finishing its meal, it swung over to a cup of water and took a drink. Then, folding its membranous wings, it closed its eyes and was soon asleep.—New York Sun.

As One Sees It.

"Jones grumbles that his wife can't take a joke."

"That's funny, seems to me."

"How so?"

"She took Jones."—Judge.

His Standing.

"Is Julia's suitor a man of birth?"

"Sure he's a man of berth. He's a Pullman car conductor."—Baltimore American.

25% DISCOUNT 25%

ON BUCK STOVES AND RANGES!

From Now Until October 1st,

We are going to offer our entire line of BUCK'S Stoves and Ranges at a discount of 25 per cent. This is your opportunity to buy a Stove or Range for less money than the cost of the same at the factory.

We want to clean up the entire line of Buck's Stoves, and are not going to handle them any longer. This change was caused by the recent strike in the Buck factory, at which time we were compelled to accept another stove, and selected upon the Malleable Ranges, Round Oak Ranges, Base Burners, Heaters and Furnaces to supply our customers, after the settlement of which we were still long on our supply of Buck's Stoves.

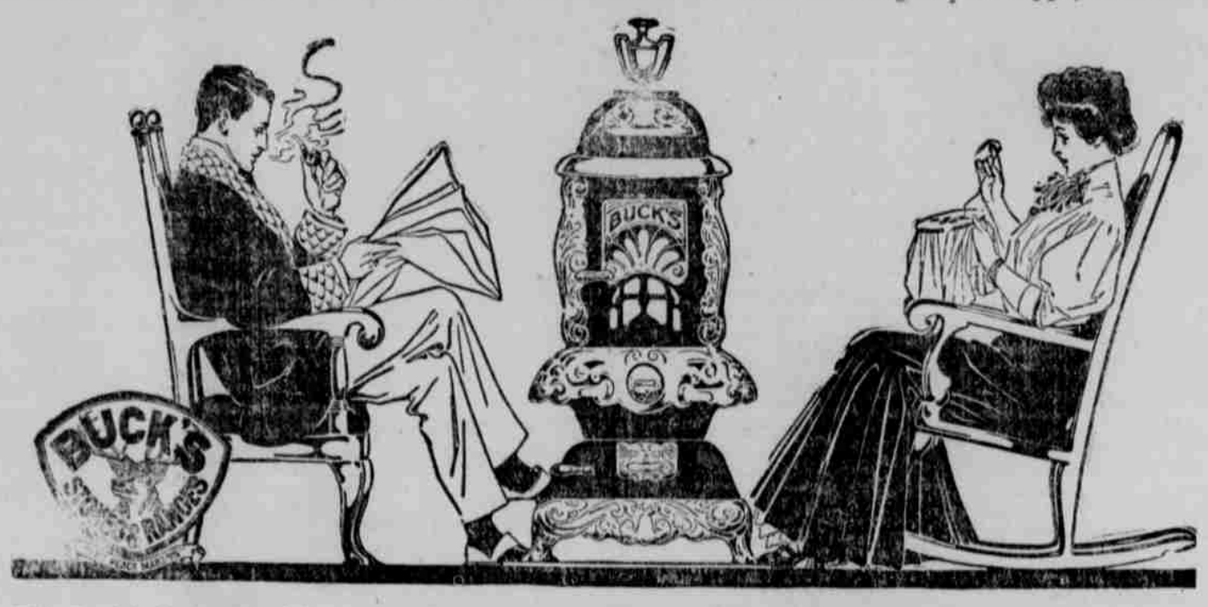

The Buck's Stoves and Ranges are without a doubt one of the best on the market, well known far and near, and are fully guaranteed. We have a large number of heaters of all sizes and grades, also a number of ranges, all of which we are going to close out on a 25 per cent discount basis, which means a

$45.00 Range will go at	**$33.75**	$26.00 Heater goes at	**$17.50**
36.00 " " " "	**27.40**	20.00 " " "	**15.00**
38.00 Heater " " "	**28.50**	13.50 " " "	**10.15**

We are not offering this sale simply as a business getter, but want more room for our new Fall line and are willing to lose all the profit, freight, and a share of the original cost, in order to close them out in the next two weeks. Come in early, for when you see the stove and learn the price you are going to buy one, so will your neighbor and they will not last long at the above prices.

BUCK'S STOVES & RANGES

Kroehler Bros

PLATTSMOUTH, NEB.