THE EFFECTS OF LIMBERGER

A Small Boy Gets Into Trouble Over a Mysterious Package.

A young fellow, not a thousand miles from Plattsmouth, got himself into trouble by the acceptance of a package of limburger cheese from the groceryman, where his father purchased his supplies, and this is the manner in which he relates his experience to the Journal:

"Ma sent me to buy a bill at the grocer's not long since. The boss behind the counter gave me a present of something wrapped in a piece of silver paper which he told me was limburger cheese. When I got outside the shop I opened the paper, and when I smelt what was inside I felt tired. I took it home and put it in the wood shed; in the morning I went to it again. Nobody had taken it. Father and mother were getting ready to go to church. I put a piece in the back pocket of pa's pants and another in the lining of ma's muff. I walked behind when we started to church. It was beginning to get warm. When we got to church father looked anxious and mother looked like something bad happened. After the first hymn mother told father not to sing again but to keep his mouth shut and breathe through his nose. After prayer perspiration stood on father's brow and the people in the next pew to us got up and walked out. After the next hymn father told mother she had better go out and air herself. After the second lesson some of the church wardens came around to see if there were any dead rats in the church. Some more people near our pew got up and went out, holding their noses as they went. The parson said they had better close the sermon and hold a meeting outside and discuss the sanitary condition of the church. Father told mother they had better go home one at a time. Mother told father to go home the nearest way and disinfect himself before she got there. When they both got home they both got into the front room, but they didn't speak for some time. Mother spoke first. She told father to put the cat out doors as she thought it was going to be sick. It was sick before he could get it out. Mother told father not to sit so near the fire as it only made matters worse. Just then the servant girl come in and asked if she should raise the windows as the room felt very close. Father went up stairs and changed his clothes and took a hot bath. Mother took father's clothes and offered them to a tramp who said: 'Thanks, kind lady, they are a bit too high for me.' Mother threw them over the fence into the creek. Father was afterwards summoned for poisoning the fish. Mother went to bed. Just then father had a note sent him. He came to wish me good night about ten o'clock in the evening with the note in one hand and a razor strap in the other. I got under the bed. The people next door thought we were beating carpets in the house. I can't sit down comfortably yet. I have given what I had left of that limburger cheese to my little sister. I thought it was a pity to waste it."

That Throbbing Headache.

Would quickly leave you if you used Dr King's New Life Pills. Thousands of sufferers have proved their matchless merit for sick and nervous headaches. They make pure blood and build up your health. Only 25 cents, money back if not cured. Sold by F. G. Fricke & Co., druggists.

$2,000 in Premiums

Is offered for County Collective Exhibits at the Nebraska State Fair, to be held at Lincoln August 29th to September 2, 1904, and these premiums will be paid in full without occount. It is also provided that all County Collective Exhibits which meet certain requirements as specified in the premium list shall be awarded at least $100.00.

Harvest will soon be at hand and this is the best time to secure choice specimens of grain and grasses for a Collective Exhibit. In each congressional district in the state the following premiums are offered to school children for collections of both native and cultivated grasses, viz: To any pupil or student 18 years of age or under, of any school district in either the First, Second, Third, Fourth, Fifth or Sixth congressional district in Nebraska:

Best and largest collection of native grasses, $10. Second best, $5.

Best and largest collection cultivated grasses, $10. Second best, $5.

The total amount thus offered is $180, or $30 to each congressional district. These are premiums worth striving for and now is the time to begin making the collection.

Send to R. W. Furnas, Brownville, Nebraska, for a premium list which gives full particulars

Count Them Double.

Van Orbeeck, the Dutch painter, noted for his extravagant life, fell sick, and physicians assembled at his bedside, were founding some hopes on his age. But the artist said: "Gentlemen, have no regard for my 46 years; you must count them double, for I have lived day and night." A man of best age, but exhausted, because he did not know the value of life. Many of us do the same; relying on their physical strength, they give no rest to their body and mind, they do not renew the vigor and energy spent, and they usually die prematurely. Triner's American Elixir of Bitter Wine, would restore their strength, would renew their blood, would make them healthy and vigorous. It cures every stomach, every indigestion, every blood disease. Being made of pure grape-wine, it has a delicious taste, and a decidedly stimulating effect, on all parts of the body. The advantages over other blood-purifiers are that it contains no potash or mercury, that it does not spoil the stomach, that every member of the family can use it, and that its effect is in all cases admirable. At drug stores. Jos. Triner, 799 So. Ashland avenue, Chicago, Ill., Pilsen Station.

Mrs. J. Benson, 210 S. 16, Omaha, Neb.

The P. D. Corset No. 1003, of French Coutille, sizes 20 to 30, is a special favorite with all stout figures, $3.50. P. D. Corset No. 154, for stout, medium and slender figures, $2.00. Nemo Corset from $1.00 to $5.00. P. N. Corset, with cork pad, steel protector, from $1.00 to $5.00. We carry all popular makes. The most popular Corset Waists are the Equipoise, Ferris and the new Double V.

How's This?

We offer One Hundred Dollars Reward for any case of Catarrh that cannot be cured by Hall's Catarrh Cure.

F. J. CHENEY & CO., Toledo, O.

We, the undersigned, have known F. J. Cheney for the last 15 years, and believe him perfectly honorable in all business transactions and financially able to carry out any obligations made by his firm.

WALDING, KINNAN & MARVIN, Wholesale Druggists, Toledo, O.

Hall's Catarrh Cure is taken internally, acting directly on the blood and mucous surfaces of the system. Testimonials sent free. Price 75 cents per bottle. Sold by all druggists.

Take Hall's Family Pills for constipation.

W. M. BARCLAY

—PROPRIETOR—

The Yellow Front Saloon

Wholesale and Retail

WINES, BEER AND LIQUORS

Agent for the Popular Willow Springs Beer

Every Case and Keg Bears the Union Label

Note the Prices We are Making on Fine Old Wines and Whiskies

Canadian Club, gallon	$6.00	Royal Tiger Gin, gallon	$3.00
Wedding Bouquet Rye, gallon	5.00	Nelson County Whiskey, gallon	2.50
Silver Wedding, gallon	5.00	Peach Orchard, gallon	2.00
Maysville Club, gallon	4.00	Muscatel Wine, gallon	2.00
Old Fashioned Oakwood, gallon	4.00	Royal Port Wine, gallon	2.00
M. S. Bond Sour Mash, gallon	4.00	Royal Sherry, gallon	2.00
Montrose Rye, gallon	4.00	Angelica Wine, gallon	2.00
White Rye, gallon	3.50	Malaga Wine, gallon	2.00
Guckenheimer Rye, gallon	3.50	Blackberry Brandy, gallon	1.50
Anderson Co. Whiskey, gallon	3.50	Keg Beer—eight gallons	2.25
Alcohol, 180 proof, gallon	3.50	Keg Beer—pones	1.25
Monongahela Rye, gallon	3.00	Case Beer—quarts, two dozen	2.25
Old Glory, gallon	3.00	Case Beer—pints, three dozen	2.25

Call and See Us or Send Your Orders by Mail

NO. 415 MAIN STREET

FINE TEACHERS' INSTITUTE

Reception at the High School Building an Interesting Affair.

The teachers of Cass county, according to Mayor Gering, have the freedom of the city. They can go when they please and do as they please without interference from the police. At the reception Monday evening he told them this in so many words, and delivered them over the city in a most humorous and appropriate speech.

After the mayor's address a program prepared for the occasion was rendered. Miss Lucile Bates sang "The Slumber Boat" and in response to encore rendered "Davie Jones' Laughter." The audience seemed to appreciate both pieces very highly.

Then followed the address of Mrs. Stoutenborough, and it is needless to say that her remarks were of that nature as to inspire every teacher present. Mrs. Stoutenborough is a most pleasing speaker and has a faculty for drawing the most strict attention. Her address instilled in the minds of those in whose interest she spoke many thoughts for future reference in their profession. Mrs. Stoutenborough was followed by Miss Edith Martin, who sang "Maytime" in a most pleasing manner and which delighted her hearers. Miss Martin is one of those happy little souls who is right at home wherever you place her in the school room, or as an instructor in the institute.

Superintdndent Rouse was called upon by County Superintendent Wortman, and of course, the professor, always being prepared for such emergencies, entertained the teachers with a few well chosen remarks. Superintendent Sherman followed Prof. Rouse and as this was an evening for a good social time, he interspersed his remarks with witticisms the same as the gentleman that preceded him. After the remarks of Prof. Sherman, Superintendent Wortman read the following telegram dated at Wahoo:

"Enthusiastic Saunders county teachers send greetings to Cass county teachers." J. W. MANGLE, Co. Supt.

The following reply was sent:

"We unanimously vote thanks and return greetings with best wishes."

Fruit punch was provided by the city teachers, which was served by several of Plattsmouth's most beautiful little misses.

The regular course of lectures as planned is being attended by the teachers generally and by many of our citizens. The subjects are interesting and are well received by the auditors. Perhaps a larger number of teachers are present than were expected. The ladies (God bless them!) can always be depended upon to be on hand when there is anything entertaining going on. Let it also be said, to their credit, that the ladies largely preponderate at the institute, which is perhaps the reason everything is working so smoothly—they have the power to make the male attendants "stand around and behave themselves." Considering everything, the attendance is quite large and more than usual interest is manifested.

Following is a list of teachers present:

Plattsmouth—Mrs. May Morgan, Misses Loretta Clark, Ella Kennedy, Maude McCulloch, Emma Edwards, Mary Tutt, Mabel Freese, Anna Johnson, Bertha Kennedy, Francis Hiber, Alma Hoffman, Hilda Boswick, Lydia Taylor, Amelia Martens, Cora Walker, Mable Hayes, Nellie Whalen, Clara M. Walker, Lettie Smith, Hattie E. Fight, Gladys Ackerman, Evelyn Taylor, Birdella Smith, Emma Freshman, Verna Cole, Myrtle Levings, Anna Heisel, Mary Trilety, Julia Kerr, Susie Shopp, Elizabeth Mason, Josie Yelinck, and C. C. Moffet.

Weeping Water—Kate Russell, Esther Mansfield, Nellie Bird, Ella Domino, Annette Woods, Mildred Hart, Lena Burns, Mabel Davis, Floyd Canady, Ina Harmer, Sterling Emmons, Edith M. Johnson, Bernice Goodale, Walter Kressen, Ethel Gordon, Sarah Coleman, Fern Ralston, Lee Holden, John Fate, Mertle Fowler, Pearl Wilkinson.

Union—Luella Taylor, Carrie Banning, Alice Thrall, Rosa O'Donnell, Nettie Turner, Louise Mickle, Minnie Taylor, Mina Lynn.

Elmwood—Laura Miller, Anna Hollenback, Coyne Christianson, Grace Tolburst, Millard C. Leffler, Sadie Rivett, May Sias.

Wabash—E. E. Fowler, Teresa Tighe, A. M. Towle, Evelyn Golden, Mable Vanevery.

Louisville—C. M. Peterson, Leda Ross, Mary McGrew, Cora Dsmav.

Mynard—Nellie Jean, Millie Quibbs, Edna Propst.

Murdock—Emma Pickwell, Estelle ——, Charlotte Wurtz.

Alvo—Irene Nickel, Barbara Nickel.

Bethany—Etta Crabtree, Gertrude Sias.

Nehawka—Harris T. Massie, Lena Pollard.

Manley—Lillian C. Tighe, Eugene Tighe.

Ashland—Edith Moon, Carrie Brush, Mabel Atwood, Lynn Brush.

Greenwood—Mauriel Lee, W. P. Bailey, Vada Clegg, Ethel Montgomery, Grace Cheuvrant.

Murray—Arles Kennedy, Tina Barnett, Carrie Atkison, Alice Olive.

Ithica—Blanche and Nellie Bell.

Cedar Creek—Addie White, Maude Davis.

Mabel Carlyle, Omaha; Mae Cameron, South Bend; Minnie Horsh, Lincoln; Louise Marquardt, Avoca; Effie Wetler, University Place; Cora Esmay, Valley; Geraldine Stockdale, Yutan; M. L. Fowler, Pacific Junction.

ICE

The Old Reliable Dealers

H. C. McMaken and Son

HANDLE THE

BEST ICE ON EARTH

And are Ready to Deliver it in Any Quantity.

Orders Promptly Filled

TELEPHONES

Plattsmouth Nos. 72, 73 and 219

Nebraska No. 72

Kunsmann & Ramge

Still lead all other Meat Markets in furnishing the people of Plattsmouth and vicinity with

First Class Meats

Of Every Description.

Fresh and Smoked Meats,

Fresh Fish, Lard, Etc. Etc

REMEMBER

They have removed to the first room west of their old stand.

By courteous treatment to all they hope to retain their present patrons and gain many new ones.

Independent Cigar FACTORY!

THE "Buds"

5c CIGAR,

Challenges Comparison in Quality and Workmanship.

JULIUS PEPPERBURG, Manufacturer.

ED. FITZGERALD,

PROPRIETOR OF

Livery, Hack and Baggage Line

MOVING VAN.

Removing of Household Goods a Specialty. Also, Heavy Draying.

FOLEY'S HONEY AND TAR

Cures Colds; Prevents Pneumonia

KILL THE COUGH AND CURE THE LUNGS

WITH Dr. King's New Discovery

FOR CONSUMPTION COUGHS and COLDS

Price 50c & $1.00 Free Trial.

Surest and Quickest Cure for all THROAT and LUNG TROUBLES, or MONEY BACK.

Lincoln Business College

There is a steady demand for young men and young women who are thoroughly trained for business. We prepare young people to meet the demand.

COURSES

Business, Shorthand and Typewriting, Preparatory and Telegraphy

Special Features—1. Teachers of successful business experience. 2. Excellent equipments. 3. Thorough, practical courses. 4. Personal interest in each student. 5. Assistance in securing employment.

Catalogue Free. Write Us. Lincoln Business College, Lincoln, Neb.

CEDAR LAWN STOCK FARM

The Home of Choice

Poled Durham Bulls

FOR SALE

High Grade Pedigreed Stock. Tele. Cedar Lawn Stock Farm LOUISVILLE.

J. D. FERGUSON NEBRASKA.

Ayer's Pills The great rule of health—Keep the bowels regular. And the great medicine—Ayer's Pills. J. C. Ayer Co., Lowell, Mass.

Want your moustache or beard a beautiful brown or rich black? Use BUCKINGHAM'S DYE

FIFTY CTS. OF DRUGGISTS OR R. P. HALL & CO., NASHUA, N. H.

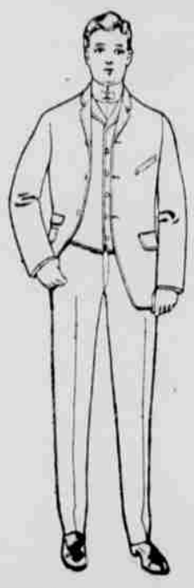

C. FRANZEN

Merchant Tailor.

The only one in Plattsmouth that carries a large assortment of suitings, fancy pantings and vestings for you to select from. All work first-class and of the latest styles. Cleaning and repairing given prompt attention.

Room 227 Coates Block

Plattsmouth - - Nebraska.

Yellowstone Whiskey

BOTTLED IN BOND.

The Best Whisky

is the Cheapest in the End!

Poor Whisky is not only disagreeable to taste, but undoubtedly injurious to the stomach. A little good Whisky is a fine tonic and helps instead of harming. Such Whiskies as Yellowstone, for instance, will do you just as much good as a doctor's prescription. If you don't know how good it is come in and try it.

PRICES:

Guckenheimer Rye,	per gallon	$4 00
Yellowstone,	" "	4 00
Honey Dew,	" "	3 00
Big Horn,	" "	2 00

Phillip Thierolf.

PLATTSMOUTH. - - - - - - NEBRASKA

1904!

We take this opportunity of returning our most sincere thanks for past favors, and solicit a continuance of your patronage in the future.

During 1904, we shall endeavor to supply the market, as usual, with that

Which Suits the People!

both in quality and prices.

Wishing all a happy and prosperous year, we invite all to come and be comforted by making your purchases from the largest furniture house in Plattsmouth.

Sattler & Fassbender.