The Plattsmouth Journal

Democrats, Attention!

There will be a mass meeting at Judge M. Archer's office on Friday (tomorrow) evening, October 2, at 7:30 p. m., to place in nomination two candidates for Justices of the Peace and two candidates for Constable of the city of Plattsmouth.

HENRY GERING,
Chairman Dem. Committee.

"CRAW-FISH GEORGE," is now applicable to the editor of the News.

ROOSEVELT has pardoned a negro from the Missouri penitentiary. More buttons.

A WAG remarked the other day that the News editor had lost his balance wheel. This called forth the reply from a by-stander that "he never had one."

IN all his official career John D. McBride never let a prisoner escape his grip, after once captured. And he has proved a regular sleuth on the trail of criminals.

KEEP your eye on the assessor's office—now one of the most important offices in the county. And, bear in mind as you go along, Jake Falter is one of the most competent men for the position in Cass county.

"ELIJAH" DOWIE and Booker Washton have been mentioned for a place on the ticket with Roosevelt, but how about poor Lo? Or King Dodo? Or the Sultan of Sulu? Or the editor of the Plattsmouth Evening News?

THE News is edited by a class of fellows who are endeavoring to "pull the wool over the eyes" of the farmers under the pretext of "protection to the taxpayers." The farmers of Cass county are about as well posted on matters pertaining to county affairs as the numerous editors of the News, and will be governed accordingly.

THERE is nothing fair about the editor of the News. With gseat bluster he prints his last proposition to Sheriff McBride, but to carry out his established deceiving propensities, he fails to make public the reply of Mr. McBride. Thus the readers are furnished only one side of the controversy by the ringleader of the ring. The people are onto your little scheme, "Sissy."

THE voters must not lose sight of the fact that E. B. Craig is a candidate for coroner, and that he is in every way qualified for the position. Mr. Craig resides in Greenwood, where he has been in business a number of years. He has hosts of friends in the ranks of both parties, and is highly esteemed by all who know him. A vote for Mr. Craig is a vote for the right man for the right place.

THE News don't want to do the fair thing in his charges against Sheriff McBride. For instance take his comments on County Attorney Root's statement. He simply publishes a sentence of the statement in order to mislead his readers. He is good at that, as the people have long since discovered, and henceforth his utterances will have but little effect with the level-headed voters of Cass county.

IF there is nothing political in the defamatory charges preferred against Sheriff McBride by the News, why was it that Recorder Schneider, chairman of the republican committee, found it necessary to leave the duties of his office to go to Malvern, in company with the attorneys, to take depositions? Was it particularly necessary that he should be present on this occasion? The investigation proved very satisfactory to Mr. McBride's attorney. How is it with the other fellow?

SECRETARY SHAW and Governor Mickey now sail in the same boat—both were recently defeated for lay delegates to the general conference of the M. E. church—the former in the Iowa and the latter in the Nebraska M. E. conference. It is claimed that it was a political trick on the part of both Shaw and Mickey to get in on the ground floor of the general conference. Shaw withdrew his name before the vote was taken, but Mickey remained in the race until he was unmercifully sat down upon. Poor old Mick!

MELCHOIR SOENNICHSEN, candidate for county clerk, is a gentleman without a stain upon his good name. He is fair, square and upright in all his dealings, and by reason of his courtesy and unfailing good nature possesses a world of friends. Mr. Soennichsen is fortunate also in possessing an excellent clerical training, which especially fits him for the arduous duties of county clerk. He is regarded as the soul of honesty, and will fill the position with credit to himself and satisfactorily to the taxpayers of Cass county.

H. D. TRAVIS was nominated for county judge on account of his competency for the office. This is really the most important place to be voted upon at the ensuing election, and if the people will lay aside politics and use their own judgment, as the voters of Cass county usually do on matters of this character, Mr. Travis' election is a foregone conclusion. If elected, he in person will attend to the duties of the office, and see to it that the widows and orphans get their just dues in the settlement of all estates. He will not be a figurehead with a "power behind the throne" to manipulate the business of the office. The people of Cass county know Mr. Travis' excellent qualities, and knowing him well, will use their better judgment by voting for a man in whom they have the most explicit confidence for his honesty and integrity.

Liver Pills

That's what you need; something to cure your biliousness and give you a good digestion. Ayer's Pills are liver pills. They cure constipation and biliousness. Gently laxative. 25c. All druggists.

Want your moustache or beard a beautiful brown or rich black? Then use
BUCKINGHAM'S DYE for the Whiskers
50 CTS. OF DRUGGISTS, OR R. P. HALL & CO., NASHUA, N. H.

Why He Should be Elected.

A clipping from the Kennard Enterprise concerning the republican candidate for county superintendent of schools has been going the rounds of the press of the county the past few weeks. The best that is said about that candidate by this voluntary friendly sponsor is that "as Cass county has a handsome republican majority, we predict his election." No reason is assigned why he should displace our present efficient official but the mere prediction is made by this paper, as shown by the other papers which have copied it, that on account of the "handsome republican majority" he can squeeze through.

The Journal believes that for all offices, and especially this office, merit should be taken into consideration. Superintendent Wortman has given universal satisfaction in that office. A "handsome republican majority" should not and we believe will not defeat him. He has been in that office but half a year and hence it should not be said that a "new man" ought to be given a trial. It is to the interest of the schools to keep Prof. Wortman where he is for a full term. He has been tried and found not wanting. He ranks as as one of the ablest county superintendents in Nebraska. He has had ample experience in public school work in all its phases. He has examined the teachers of Cass county for the school year, is personally acquainted with them, has started the teachers in their work, and is the chief manager in the Reading Circle work for the ensuing school year. These are reasons, higher and of more moment than political, why he should be elected. Add to this his eminent qualifications—a graduate from the strongest course of the State University, and would in one year complete another, a holder of a professional state life certificate—and there is no reason why he should not be elected, and elected by a handsome majority, not by any party, but of the people who want our schools to be at the top. Voter, you who are interested in good schools, pass this sentiment along the line.

Look Out for Him!

County Superintendent Wortman issued a circular the first of the week and mailed it to the school directors of the county, warning them of an oily-tongued agent who has been trying to work the different district boards into buying a shoddy set of books. This rascal, it seems, always took pains to explain that his books had been examined by Superintendent Wortman and that they met with his approval. As a matter of fact such representation was false in its entirety, as the superintendent had not seen either the agent or his books, and knew nothing about it until inquiry was made of him by members of school boards where the fellow had been soliciting. The books were non-copyrighted and could be bought most any place for from 25 to 50 cents, when this scamp was using the superintendent's name in an effort to sell them at more than a dollar each. He will now be compelled to go elsewhere for victims. Look out for him.

A Man Suited to the Place.

The people will vote for Jacob Tritsch because in him they have the utmost confidence that he will do his duty by the people of the county at large as a member of the board of commissioners. He should be elected because he is more familiar with the wants of the great majority of the taxpayers of the county. His interests are identified with their interests. His judgment pertaining county matters is equal to to that of any man, we don't care where they come from. He should be elected because as a member of the board of county commissioners he will guard their interests the same as he would his own. Remember that a vote for Uncle Jacob Tritsch is a vote for "the right man in the right place."

IF Cass county has ever had a courteous, faithful, efficient and gentlemanly public official, who has met all the requirements of a conscientious public servant, and who has earned the reward of a re-election, that man is Sheriff John D. McBride. No man, whatever may be his party affiliation, can find a single valid reason why he should vote against him, unless he would rather take the chances of having an inefficient official to the certainty of having one who he knows has proved thoroughly efficient. John D. McBride has the confidence and respect of the people of Cass county for the faithful performance of his duties, the little coterie of ringsters in Plattsmouth, to the contrary notwithstanding.

SUPERINTENDENT WORTMAN does not have to rest has qualifications for the office he now holds on the ground that he comes from a family of teachers. He is entitled to election on the grounds of fitness and demonstrated ability. As a matter of fact, however, six of his brothers and sisters are known to be successful teachers, and his father who has resided in Cass county since 1855, was a prominent educator in Ohio fifty years ago.

The voters of Cass already perceive
Farley's idea to deceive.
He wants the printing awful bad,
And should he fail will feel sad.
The truth "will out" has come to pass;
Farley of himself has made an ass.
He sees the "handwriting on the wall"
And is now ready for a "squall."

DON'T let that boy stay out of school. It will cripple him in the great race against the world. Many a man is carrying a hod who, with an education, might be directing the affairs of men.

A. BAXTER SMITH, the democratic candidate for county surveyor, is a practical man at the business, and the voters should bear in mind that he is one of the most experienced surveyors in Cass county.

Now someone is trying to brand Jesse L. Root as a democrat. Such slush as this is enough to cause "figurehead's" mud batter to overflow. No! 'tis false. We need more Roots in Cass county.—Greenwood News.

KEEP it before the voters of Cass county—that never was there a warrant placed in the hands of Sheriff McBride for the arrest of a criminal that he did not return the same together with the prisoner.

"MAN'S inhumanity to man" has been verified by the editor of the News by throwing overboard the "attorney in the case" after he had "raked the chestnuts from the coals." The News has no further use for him. How can a human be so ungrateful?

SENATOR DOLLIVER, of Iowa, drew quite a large crowd at Parmele theatre last Saturday evening when he delivered his lecture on "The Poor Man's Country and The Poor Boy's Government." The Senator had spoken here before during the campaign of 1900 with Governor Roosevelt.

THE fact that Sheriff McBride has been a sleuth on the trail of criminals won't hurt that officer. No amount of mud-slinging can rub out the fact that he never received a warrant from a justice, county or district court that he did not land his man. Of course the criminal classes and those in sympathy with them are unfriendly to McBride.

Does He State the Truth?

T. Frank Wiles was in town Monday and called at the Enterprise office. He was here getting acquainted with the voters and looking after his candidacy for county judge. Mr. Wiles was asked if the report that he never had a case in district court was true, and he replied: "No, that report is not true. I have had twenty cases in the district courts, four of which were on my own hook and the balance when in the employ of Polk Bros." He was asked, if elected, would he divide the county printing among the papers where it belonged and he said he would. He casually remarked that he was not a special candidate of the Plattsmouth News and that that paper had been doing very little for him in comparison with what it had done for other candidates.

"I have been in the employ of Polk Bros. as an attorney," he said, "and received my regular salary the same as any other employee, but if I am elected county judge, I am the man that will be judge and not Polk, as has been stated by certain parties."—Greenwood Enterprise.

Chamberlain's Cough Remedy.

No one who is acquainted with its good qualities can be surprised at the great popularity of Chamberlain's Cough remedy. It not only cures colds and grip effectually and permanently, but prevents these diseases from resulting in pneumonia. It is also a certain cure for croup. Whooping cough is not dangerous when this remedy is given. It contains no opium or other harmful substance and may be given as confidently to a baby as to an adult. It is also pleasant to take. When all of these facts are taken into consideration it is not surprising that people in foreign lands, as well as at home, esteem this remedy very highly and very few are willing to take any other after having once used it. For sale by all druggists.

DO YOU GET UP WITH A LAME BACK?

Kidney Trouble Makes You Miserable.

Almost everybody who reads the newspapers is sure to know of the wonderful cures made by Dr. Kilmer's Swamp-Root, the great kidney, liver and bladder remedy.

It is the great medical triumph of the nineteenth century; discovered after years of scientific research by Dr. Kilmer, the eminent kidney and bladder specialist, and is wonderfully successful in promptly curing lame back, uric acid, catarrh of the bladder and Bright's Disease, which is the worst form of kidney trouble.

Dr. Kilmer's **Swamp-Root** is not recommended for everything but if you have kidney, liver or bladder trouble it will be found just the remedy you need. It has been tested in so many ways, in hospital work and in private practice, and has proved so successful in every case that a special arrangement has been made by which all readers of this paper, who have not already tried it, may have a sample bottle sent free by mail, also a book telling more about Swamp-Root, and how to find out if you have kidney or bladder trouble. When writing mention reading this generous offer in this paper and send your address to Dr. Kilmer & Co., Binghamton, N. Y. The regular fifty-cent and one-dollar size bottles are sold by all good druggists. Don't make any mistake, but remember the name, Swamp-Root, Dr. Kilmer's Swamp-Root, and the address, Binghamton, N. Y., on every bottle.

Home of Swamp-Root.

South Dakota Farms

—FROM—

$12.50 to $30.00 Per Acre.

320 acres, good house, large barn, fine artesian well, nearly all under cultivation, soil a rich black loam, clay subsoil: $32.00 per acre.

320 acres, good two-story house, good barn, granary and etc, well and wind mill, all fenced, 200 acres cultivated, nice grove of trees, soil a black loam, clay sub-soil. Price $32.50 per acre.

160 acres, good house, barn, granary, well and wind mill, nearly all under cultivation, grove and trees; soil a rich black loam, clay sub-soil. Price $36.50 per acre.

320 acres, a large new house, new barn, granary, fine well and wind mill, 200 acres cultivated, a good grove, soil a rich black loam, clay sub-soil. Price $41 per acre.

320 acres, five room house, stable, granary, 180 acres fenced, 200 acres cultivated, well and wind mill, soil a rich black loam; $32.00 per acre.

160 acres, level, rich black loam, every acre tillable, 125 acres in cultivation, all under fence, large 8 room house, barn, good well and wind mill, also artesian well. Price $32.50 per acre.

240 acres, fine land, well improved, 220 acres in cultivation, good house and barn, grove, flowing well, half mile from school and three miles from Loomis. A fine trade in a fine and well settled country. Price $35.00 per acre.

360 acres, partially improved, about 200 acres is on the James river bottom the best soil in the world, 100 acres in cultivation, small house. A very fine tract. Price $27.50 per acre.

160 acres, only three-fourths mile from business center of Mitchell, and one-half mile from Dakota University. Good store house, 2 barns, grove, well, windmill, fenced and cross fenced. A valuable tract because of its location. Price $48.50 per acre.

320 acres fine land, 190 acres in cultivation and small house. Only two miles from Mitchell; $30.00 per acre.

100 acres, good soil, slightly rolling but every acre tillable, fenced, and an artesian well. Price $27.50 per acre.

160 acres, good soil, slightly rolling but every acre tillable, fenced; $22.50 per acre.

480 acre farm, good buildings, 5 acres of trees, artesian well, also well and wind mill, 200 acres in cultivation, 160 acres fenced to pasture, on main road from Mitchell to Mt. Vernon. Price $32.50 per acre.

160 acres fine land, small house and barn, flowing well, 60 acres in cultivation. A nice tract. $28.50 per acre.

480 acres one-half mile from Mt. Vernon, good house and barn, 100 acres fenced, 200 acres in cultivation, all nice smooth land. Price $32.50 per acre.

320 acres, 50 acres in cultivation, nearly every acre tillable and good land. Only $18.00 per acre.

All of the above farms are situated in Davison and Hanson counties, South Dakota, and contain just as good soil, raise just as much corn and more wheat to the acre than eastern Nebraska farms.

900 acres all under cultivation, except about 80 acres, good house and other improvements, four miles from depot and all level land. Price $25.00 per acre.

450 acres, 3½ miles from depot, practically all under cultivation, fair improvements, mostly level, has a fine stream of water running through the corner. Price $25.00 per acre.

320 acres, fine nine room residence, fine barn and other good improvements, part upland and part bottom with a fine stream running through it, two miles from depot. Price $3200 00.

Two 160 acre farms mostly all under cultivation, within one mile of depot. Price $20.00 per acre.

Ten 160 acre farms, from 3 to 6 miles of depots, under cultivation and some other light improvements at for from $12.50 to $20.00 per acre. The list of farms last above given are situated in Brown and Spink counties.

The soil is a black loam with clay sub-soil and produces from 12 to 32 bushels of wheat per acre and from 25 to 45 bushels of corn per acre. I have recently made a trip through these counties and personally inspected a great many of the farms, many of which are not here described. Anyone wishing detail information not given above, and who would wish to see a sample of the grains raised on South Dakota farms, are invited to call at my office, or write to me for information. Should you be sufficiently interested to go and examine any of the above described farms, on application I will secure reduced railroad rates.

Address **R. B. WINDHAM, Agent, Plattsmouth, Neb.**

The happiest couple in the world should be a deaf husband and a blind wife, both taking Rocky Mountain Tea. Keeps peace in the family. 35 cents. Gering & Co.

SHERIFF'S SALE.

BY virture of an order of sale issued by George W. Houseworth, Clerk of the district court, within and for Cass county, Nebraska, and to be directed, I will on the

26 DAY OF OCTOBER, A. D., 1903,

at 10 o'clock, a. m. of said day, at the south door of the court house, in the city of Plattsmouth, in said county, sell at public auction, to the highest bidder for cash, the following real estate, to-wit: The west half of lot two, (2) in block thirty-four; (34) the east half of lot three, (3) in block thirty-four; (34) lots eleven and twelve, (11 and 12) in block eighty-five; (85) lot seven, (7) in block eighty-eight; (88) lot ten, (10) in block ninety-three; (93) lots five and six, (5 and 6) in block ninety-four; (94) lot five, (5) in block ninety-five; (95) lot four, (4) in block ninety-six; (96) lots thirteen and fourteen, (13 and 14) in block seven, (7) Thompson's addition; lots three, five, six, seven and eight, (3, 5, 6, 7 and 8) in block one, (1) Fitzgerald's addition; lots one and four, (1 and 4) in block two, (2) Fitzgerald's addition; lots one, two, three and four, [1, 2, 3 and 4] in block, [3] Fitzgerald's addition, all in the city of Plattsmouth, Cass county, Nebraska. Lots 418 to 422 inclusive, and all that part of lot 271 not occupied by the right of way of the B. & M. R. Co., in Greenwood, Cass county, Nebraska. Fractional lots 28 and 56 in the southwest quarter of the southeast quarter of section 13, town 12, range 13, Cass county, Nebraska, together with the privileges and appurtenances thereunto belonging or in anywise appertaining. The same being levied upon and taken as the property of Mary Fitzgerald, et. al. defendants to satisfy a judgment of said court recovered by the county of Cass, plaintiff against said defendants.

Plattsmouth, Nebraska, September 22nd, A. D., 1903. JOHN D. McBRIDE,
Sheriff, Cass County, Nebraska.

JESSE L. ROOT, Plaintiff's Attorney.

Sheriff's Sale.

BY virtue of an order of sale issued by Geo. F. Houseworth, clerk of the district court within and for Cass county, Nebraska, and to me directed, I will on the

5th day of October, A. D., 1903,

at 2 o'clock p. m., of said day at the south door of the court house in the city of Plattsmouth, in said county, sell at public auction, to the highest bidder for cash, the following real estate to-wit: The southeast quarter of section nine (9), and the north half and the southwest quarter of the southwest quarter of section ten (10), all in township ten (10), range thirteen (13), east of the 6th p. m., in Cass county, Nebraska, together with the privileges and appurtenances thereunto belonging or anywise appertaining. The same being levied upon and taken as the property of George S. Upton and Francis J. Upton, defendants to satisfy a judgment of said court recovered by The Bank of Cass County, plaintiff against said defendants.

Plattsmouth, Nebraska, September 1st, A. D., 1903. JOHN D. McBRIDE,
R. B. WINDHAM, Sheriff Cass Co. Nebraska.
Plaintiff's Attorney.

Order of Publication.

STATE OF NEBRASKA, } ss.
Cass County.

In the District Court of Cass County, Nebraska.

John T. Kruger, Plaintiff.
vs.
Ferdinand L. Kruger, a minor aged twenty years, Harry L. Kruger, alias Henry L. Kruger, a minor of the age of nineteen years, Clara E. Buckingham and John Buckingham, Defendants.

To Clara E. Buckingham, John Buckingham and Harry L. Kruger, alias Henry L. Kruger, a minor aged nineteen years, non-resident defendants, impleaded with Ferdinand L. Kruger, a minor aged twenty years, defendant.

You will take notice that on the 25th day of September, 1903, John T. Kruger, plaintiff, filed his petition in the district court of Cass county, Nebraska, against Clara E. Buckingham, and John Buckingham, Harry L. Kruger, alias Henry L. Kruger, a minor aged nineteen years, and Ferdinand L. Kruger, a minor aged twenty years, defendants, the object and prayer of which petition are to partition the northwest quarter of section six, Township ten, North Range eleven, East 6th P. M., Cass county, Nebraska, and the undivided three-sevenths of section ten, Township nine, North Range eleven, East 6th P. M., Otoe county, Nebraska, and to set aside the dower in said lands of Clara E. Buckingham according to what shall appear to be her rights in the premises; that the court may appoint referees as by law provided; that the land may be divided amongst the parties entitled thereto, to-wit: Ferdinand L. Kruger, a minor aged twenty years, Harry L. Kruger, alias Henry L. Kruger, a minor aged nineteen years and John T. Kruger, the plaintiff, and if the same cannot be equitably divided then the land shall be sold at public auction and the proceeds divided between the parties entitled thereto, and for such other and equitable relief as the parties to this suit may be entitled. You are required to answer said petition on or before Monday, the 9th day of November, A. D., 1903.

JOHN T. KRUGER, Plaintiff.
H. D. TRAVIS, Attorney for Plaintiff.

Guardianship Notice.

In the matter of the guardianship of Peter Gakemeier. } Insane

In the County Court in and for Cass County, Nebraska.

NOTICE is hereby given that on the 24th day of September, A. D., 1903, John C. Stroy, guardian of Peter Gakemeier, insane, filed his account and report in the county court of Cass county, Nebraska, together with his resignation as such guardian and asked for a settlement thereof, and that he be discharged and his bondsmen released.

WHEREFORE, It is now ordered that there be a hearing upon the account of said guardian and upon his application for discharge upon the 17th day of October, A. D., 1903, at eleven o'clock a. m., and all persons interested are required to show cause, if any, why said accounts should not be approved and said guardian discharged and the bondsmen released and such property belonging to Peter Gakemeier as may be in the hands of said guardian, be turned over to the said Gakemeier.

It is further ordered that at said time such orders and decrees will be entered as will be just and proper in the premises.

WITNESS my hand and the seal of said court at Plattsmouth, Nebraska, this 24th day of September, 1903. J. E. DOUGLASS,
[SEAL] County Judge.

ANNOUNCEMENT...

Grand Fall Opening Sale!

—AT—

M. FANGER'S

Department Store.

We are showing the largest line of New Fall Cloaks and Jackets ever shown in the city. Dress and Golf Skirts—in this line we are particularly strong.

We offer 2,000 yards good Outing Flannel at 4½c per yard.

In Misses', Ladies' and Children's Underwear we carry an enormous stock.

We have also added a new line of Men and Boy's Suits and Overcoats at very low prices.

We carry Blankets and Comforts of all kinds.

500 dozen good Husking Mitts, at 5c per pair.

In any other department our prices are equally as low. You know our grocery department.

You should see our Millinery Department this season.

All goods mentioned above will be exchanged for farm produce for which we pay the highest price.

Don't fail to visit

M. FANGER'S

Department Store.....

J. W. CRABILL,

THE JEWELER,

Corner Sixth and Main Streets.

IS HEADQUARTERS FOR
Gold Watches, Diamond Rings, Gold Rings and Silverware, Mantel Clocks, Decorated China, and everything suitable for

Wedding and Birthday Gifts!

Come and examine these beautiful goods before buying.

J. W. CRABILL,

THE JEWELER.

Sattler & Fassbender.

.....THE OLD RELIABLE.....

House Furnishers

.....OF CASS COUNTY.....

You always want to know where to get the best Furnishings. You are invited to see us for Carpets, Linoleums, of all grades of Furniture, and the finest Carpet Sweepers on the market. Also, the most complete line of first-class and beautiful bed room suits. Never forget for a minute that we are the House Furnishers of Plattsmouth and Cass county. So when in need of anything give us your order.

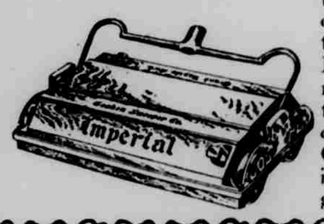

Sattler & Fassbender.

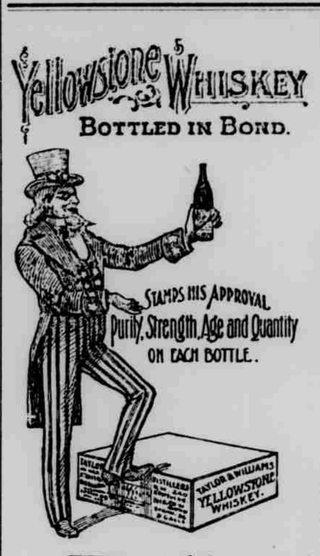

The Best Whisky!

is the Cheapest in the End!

Poor Whisky is not only disagreeable to taste, but undoubtedly injurious to the stomach. A little good Whisky is a fine tonic and helps instead of harming. Such Whiskies as Yellowstone, for instance, will do you just as much good as a doctor's prescription. If you don't know how good it is, come in and try it.

PRICES:

Guckenheimer Rye,	per gallon	...	$4 00
Yellowstone,	" "	...	4 00
Honey Dew,	" "	...	3 00
Big Horn,	" "	...	2 50

Phillip Thierolf,

PLATTSMOUTH, - - - - - - NEBRASKA

PLATTSMOUTH

SAVINGS BANK,

Plattsmouth, Neb.

OFFICERS AND DIRECTORS:

W. H. NEWELL, Pres. T. E. PARMELE, Vice Pres.
S. H. ATWOOD. J. M. ROBERTS, Cashier.

Pays interest on deposits of $1.00 or more. Issues demand or time certificates of deposit. Buys and sells exchange. Computes interest from the first of the month on all deposits made on or before the 12th of the month.

OPEN A SAVINGS ACCOUNT WITH US and we will help you make it grow.

FARMERS

BRING YOUR

Eggs and Butter

—TO—

HALL'S CASH STORE

South Sixth Street,

AND GET CASH OR TRADE FOR THEM.

Special Sale of FURNITURE

DRAPERIES and RUGS

For this SPECIAL SALE which will continue during the AK-SAR-BEN FESTIVITIES in October, we have placed on sale some of the choicest pieces of furniture ever offered by any first-class house at a special discount of 25 per cent.

Usually at this season of the year when people want furniture they cannot buy high-class goods at special prices.

Think of Buying - - -

BEDROOM SUIT, solid oak, three pieces, cast brass trimmings French bevel mirror. Bed beautifully carved and wash-stand to match for $15.00

COUCH, genuine velour, No. 1 quality, steel constructed, full spring edge and tufted. Oak or mahogany finish for $7.00.

Formerly Shiverick Furniture Co.

BAKER FURNITURE CO.

1315-17-19 Farnam St. Omaha, Neb.