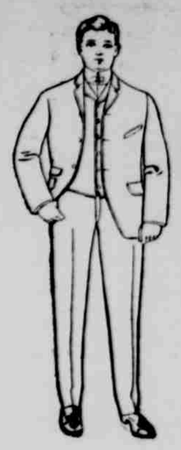

Do You Want an Up-to-Date

# New Spring Suit?

If you are contemplating getting one call on the old reliable tailor

## Frank McElroy,

examine his fine samples and leave your order in time, and he will do the the rest.


## LOCAL BREVITIES.

Now watch the corn get up and climb
And see the wheat fields thrive;
O rain's the stuff that hits the spot,
Assure as you're alive.

Dr. Marshall, dentist, Fitzgerald block.

Where are you going to spend the Fourth?

Smoke the Wurl Bros.' celebrated "Gut Heil" cigars.

Wm. Fahlson and family Sundayed with friends in Lincoln.

C. Bengen, the Mynard grain man was in the city Saturday.

The worlds finest candies are Lowney's. Gering & Co., sole agents.

A farm for sale in Cass county.
H. D. Travis.

Levi Rusterholtz, of near Murray was a county seat visitor Saturday.

Chas. Philpot, of Mt. Pleasant precinct, was a Plattsmouth visitor Friday.

Judge Sullivan was in Nebraska City several days last week on legal business.

Wm. Lindsey, accompanied by his son Joseph, of near Factoryville, were Saturday callers.

The South Park ball team went out to Cedar Creek Sunday and got beat by a score of 8 to 10.

A new baby of the male persuasion arrived at the home of Mr. and Mrs. Gus Olson Saturday morning.

Corn had a hard time scoring and got off late, but say, she is humping herself on the back stretch to make up for lost time.

W. S. Hays, of Des Moines, Iowa, was here the past week for a short visit. He is a son of ex-County Commissioner Hayes.

Harvest hands are in demand. There is no use for anyone to be out of employment for the next few weeks. Go out and go to work.

Rev. H. B. Burgess, of St. Luke's church left Saturday for Lincoln, where he performed services in the Episcopal church there Sunday.

The Epworth League tendered an informal reception to Rev. and Mrs. Sleeth at the M. E. church Monday night. Quite a number were present.

Miss Elizabeth Beach, who has been engaged for some time as nurse in the Cook county hospital, at Chicago, is here for a month's visit with relatives and friends.

Rev. Asa Sleeth preached his farewell sermon at 11 o'clock last Sunday. In company with Mrs. Sleeth they departed for their new home in Portland, Oregon.

Mrs. H. Morris and children, of San Antonio, Texas, who have been stopping at the home of B. Elson for several weeks, left Friday for Chicago, and other points in the east.

Herb Hay has for some time been suffering from a severe attack of rheumatism. He contemplates starting within a few days for the hot springs at Thermopolis, Wyoming, in the hope of obtaining relief.—Central City (S. D.) Register.

The ladies' gymnasium season closed Thursday night of last week for the summer. The ladies entertained the active Turners of the society by giving various exercises—swinging rings, side horse, and basket ball being the leading features of the occasion.

Castoria at Gering & Co.'s

Read Hayden Bros. ad in this paper.

Mrs. Chas. Frye and daughter Grace, of Omaha, Sundayed with friends in Plattsmouth.

Don C. Despain came down from Lincoln Monday to attend the funeral of Mrs. W. H. Pickens.

Miss Rose Schall was called to South Omaha Monday on account of the serious illness of her sister.

John McNurlin, of Mt. Pleasant preccinct, was in the city Tuesday, and called and exchanged a few stories.

Mrs. Wm. Atwood celebrated her seventy-seventh anniversary last Monday. May she live to celebrate many more.

Mrs. George Hollenberg and son, of Greenwood, were the guests of H. A. Schneider and family a few days the past week.

Fix up that old furniture of yours with "Locqueret." It varnishes it and makes it look like new.
Gering & Co.

Mrs. Fred Kuntzman returned from Corning, Iowa, Monday, where she was called last week on account of the illness of her mother, who died soon after her arrival at Corning.

Our old friend, J. D. Ferguson, one of the thrifty farmers of Cass county, was in the city Monday, and as usual when he comes to the county seat always has time to call on the Journal. We are always pleased to meet him, no matter if it is every day in the week.

Among those present at the wedding of James P. Hayden and Miss Grace Garner, which occurred at the home of the bride, 2539 California street, Omaha, last Saturday were the following from Plattsmouth: Mrs. C. H. Parmele, Miss Sarah Baker, Mrs. J. R. Cox, and daughter, Miss Helen, Mrs. C. C. Parmele and C. P. Atwood.

F. M. Massie and family, of Mt. Pleasant precinct, were in the city Friday doing some trading with Plattsmouth merchants. Mr. Massie called and renewed for the Journal, and while here spent a few moments in a social chat. Mr. Massie is one of the rock-ribbed democrats of Cass county, and always takes an active part in all the party's deliberations.

Simon Obernatte, of Wabash, accompanied by Mr. J. A. Bauer, of the same section, gave the Journal a call Tuesday, his mission being to renew for the Journal another year Mr. Obernatte is a regular standby of the Journal's and always makes his appearance at these headquarters once a year. Mr. Bauer is a production of Cass county and has the credit of being the second white male child born in Nebraska, now living. Fred Micklewaite, formerly of this city, being the first.

The city council held a special session Friday night, for the purpose of passing a special ordinance to vacate that portion of Walnut street between blocks 4 and 7 in the Young & Hays addition to Plattsmouth. The ordinance passed without a dissenting voice from the members present. Walnut street is located just north of the F. E. White property, which has been purchased by the Masonic fraternity for a home, mention of which was made in the Journal three weeks ago. The order is also figuring on purchasing the block adjoining on the north of the White property.


**Sattler & Fassbender.**

# Spring is Here!

**So is House Cleaning Time.**

You always want to know where to get the best Furnishings. You are invited to see us for Carpets, Linoleums, of all grades, and the finest and best Carpet Sweepers on the market. Also, we have the most complete line of first-class Refrigerators. Never forget for a minute that we are the Household Furnishers of Plattsmouth and Cass county. So when in need of anything give us a trial.

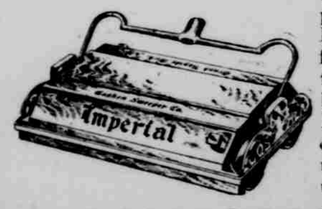


**Sattler & Fassbender.**


**Call for "Gut Heil" cigars, 5c.**

Every advertised patent medicine at Gering & Co.'s

Mr. and Mrs. A. Fitt, of McCook, visited in this city the past week.

"Is it hot enough for you?" seems to be the popular salutation of the day.

Matthew Gering and Henry Donat, who went out to Genoa on business returned Saturday.

If you are a judge of a good smoke, try the "Acorns" 5 cent cigar and you will smoke no other.

We save you money on your prescription; have them filled at our store.
Gering & Co.

Miss Mamie Graves visited with friends in Rock Bluffs a few days the past week.

John Petty went to Elmwood Sunday, where he will work for the Plattsmouth telephone company.

Mrs. Merrill Hosmer, of Potsdam, N. Y., is the guest of Mrs. Perry Walker, and will remain a couple of weeks.

Mrs. Myrtle Becker came up from Indian Territory Saturday evening for a visit with her parents, Mr. and Mrs. I. H. Dunn.

This thing of beginning to celebrate the Fourth a week ahead should be prohibited. Already the firing of crackers has occasioned considerable injury. The people are prepared for such demonstrations on the great natal day.

John Ossenkop, living five miles southeast of Louisville was in the city Tuesday, and gave the Journal a pleasant call. While here Mr. Ossenkop replenished the Journal exchequer to the amount of $2.00, one year's back dues and one year ahead. He is one of the reliable and well-to-do farmers of his section of Cass county, and we were pleased to make his acquaintance.

**"Gut Heil," the favorite cigar.**

Fire-works and all Fourth of July goods at Gering & Co.'s

Gary Treat, of Weeping Water, was a Plattsmouth visitor Friday.

Miss Sadie Kent, of Omaha, spent Sunday with friends in this city.

Henry R. Gering returned from his trip to points in Iowa, Thursday night.

Peter Perry, of Eight Mile Grove precinct, was a county seat visitor Friday.

Rev. and Mrs. Sleeth departed Tuesday morning for Portland, Oregon.

Mrs. W. N. McLellan, who made a short visit with Plattsmouth friends, returned home to Lincoln, Friday.

Prof. E. L. Rouse, who attended the convention of school superintendents, in Omaha last week, returned home Saturday.

Hukill, Optician, of Omaha, will be at Fricke & Co.'s drug store every Monday. Examination free. Satistion guaranteed.

Married Men Attention—Nothing pleases a woman so well as those little attentions of your honeymoon days, so take home a box of Lowney's fine chocolates. Gering & Co., sole agents.

J. W. Gamble, principal of the Union schools, was in the city Monday, interviewing the republican leaders in regard to his candidacy for superintendent of schools. Mr. Gamble is highly spoken of both as a gentleman and scholar.

Adam Boeck, of St. Louis, Mo., visited here several days last week with his brother Henry. Sunday he went to Omaha, accompanied by Uncle Henry and wife. After a short visit in the latter city he returned to St. Louis. Adam is one of the upper-ten of the city in which he resides, is a millionaire, and a dyed-in-the-wool democrat.

**Ralph White made a business trip to Red Oak, Iowa, Monday.**

But few farmers are coming to town these days. Work keeps them at home.

A free fight occurred near the corner of Main and Fourth street last Saturday night. Where were the officers?

You can't always tell when a man stops spending his board money for ice cream soda whether they have had trouble or are going to get married.

It is estimated that five car loads of beer is drank in Plattsmouth every month, or sixty car loads per year This is not much for a town of 6,000 inhabitants is it?

Hello, Central! Give me 1936, Goldman Pleating Co., 200 Douglas block, Omaha, just opposite Hayden's, upstairs. I want a sunburst skirt. Write for circular.

Cut this out and take it to any drug store and get a free sample of Chamberlian's Stomach, and Liver Tablets, the best physic. They cleanse and ivorgorate the stomach, improve rhe appetite and regulate the bowels. Regular size, 25c per box, at all druggists.

A Plattsmouth girl was caught kissing her sweetheart a few days ago. Her mother took her to task for such actions, but the girl silenced her by this quotation: "Whatsoever ye would that men should do unto you, do you even so unto them." The old lady wilted. Memories of old were brought forcibly to mind.

A party consisting of Mr. and Mr. J. P. Sattler, Mr. and Mrs. John Lutz, Mr, and Mrs. Henry Zuckweiler and Miss Edith Budig spent Sunday at the home of Albert Pappe, in Eight Mile Grove. The occasion being the birthday of Grandma Prettig, who makes her home with Mr. Pappe. They report a most enjoyable visit.


# E. G. DOVEY & SON.

# Summer Goods!

Prepare for the hot weather and get one of our **New Shirt Waists!**

We are showing an extensive line of these goods from..... **25c. to $3.00**

**Wrappers,** all sizes, from 32 bust measure to 46.

Summer Goods—special to close—we have a large stock of these goods, which we are offering at special prices on account of the late season. Fine Batistes and Dimities, at..... **$6\frac{1}{4}$ to $7\frac{1}{2}$c**

**Special Sale on Bed Spreads.**

We have about 75 only and these goods and they won't last long.

Full Size, one lot at..... 69c
Full size, one lot at..... 99c
Also the new cut corner ones for the Iron and Brass Bed Spreads at **$1.89 & 2.29**

With this lot we have 50 pieces of roller toweling, the best value ever sold in Plattsmouth

15 pieces Russia Crash, 17 inches wide, at..... 7c
15 pieces all Linen Crash, 17 inches wide, at..... 8 1-3c
10 pieces " " 19 " " ..... 10c
10 pieces " " 20 " " ..... 11c

***Special Sale all Linen Cream Damask.***

68 inches wide at 50 cents. Only three pieces of this number.


Castoria at Gering & Co.'s

200 matches for 1c. Gering & Co.

Mrs. Gus Carlson and daughter are visiting Mrs. C. Holmquest and family.

John Hall expects to have his new building ready for occupancy in about ten days.

Miss Ruth Houseworth left Tuesday morning for Burlington, Iowa, to visit relatives.

H. J. Streight went to Omaha yesterday to consult Dr. Crawford, a specialest, in regard to his eyes, which have caused him considerable trouble recently. He was accompanied by his daughter, Mrs. Jackson.

Tuesday the board of equalization wound up their business and adjourned. Those who failed to file protests against the rate of assessment on their property will have to wait another year to do so.

Mr. Gilman, the new druggist has so completely renovated the old Atwood drug store that it is almost impossible for the oldest inabitant to recognize the place. It has the appearance of a man of business in charge.

Slight injuries often disable a man and cause several days loss of time and when blood poison developes, sometimes result in the loss of a hand or limb. Chamberlain's Pain Balm is an antiseptic liniment. When applied to cuts, bruises and burns it causes them to heal quickly and without maturation, and prevents any danger of blood poison. For sale by all druggists.

A base ball team calling themselves the American Indians, was here Tuesday, and played a game with a "pick-up" nine composed of young business men of Plattsmouth,; and the way the home team "put it all over" the "professionals" was simply remarkable. The score stood 7 to 6, in favor the home team, which shows that the game was very hotly contested. Quite a crowd witnessed the game.

Dr. Frank L. Cummins, dentist. Office with Dr. E. D. Cummins.

Mrs. H. Waintroub and children went to Chicago Tuesday, where they will visit her father for a few weeks.

Mr. W. H. Pickens and son William and daughter, Jeannette, left Tuesday for their home in Chicago, accompanied by Mrs. Belle Swarthout, of North Platte, who attended the funeral of her sister, Mrs. Pickens.

Land excursions to Canada July and August. Twenty-four dollars for round trip. Write for dates and full particulars. Hastings & Heyden, western immigration agents, 510 N. Y. Life building, Omaha, Neb.

Robert E. Long and Miss Adelia Osborn were united in marriage at the home of the bride's parents, Mr. and Mrs. G. W. Osborn, in this city on Tuesday evening, June 30, 1903. Dr. J. T. Baird, officiating.

The T. J. Sokol society have made extensive arrangements to entertain a large crowd at their hall on the Fourth. A band concert on Main street in the morning and fireworks in the evening. You don't have to go away from home to have a good time.

Otto Wurl departed last evening for Detroit, Mich., where he goes to attend a convention of instructors in physical culture. He will also attend for two weeks a training school at Put-In-Bay, one of the best known pleasure resorts in the country. On his return trip he expects to spend a few days in Milwaukee, Wis., and Chicago.

Mrs. Mary C. Cook, daughter of Mr. and Mrs. Isaac Pollard, of Cass county, died on Monday last of smallpox in a hospital at Detroit, Mich. At the time she was taken sick, her sister, Miss Lottie Pollard, of Nehawka, and Miss Wallace, of Murray, were visiting her and family. About six years ago the deceased was married to Mr. C. R. Cook, secretary of the Elysian manufacturing company of Detroit.

Mrs. Thomas Walling and children, visited with her brother, in South Bend the latter part of last week.

Milford Bates is sole agent for the Saturday Evening Post in Plattsmouth. Leave orders at this office.

Geo. W. Snyder, of Mynard, accompanied by Coon Vallery, were in the city yesterday enroute to Omaha.

Prof. E. L. Rbuse and family depart this afternoon for Emma, Colorado, where they will spend several weeks.

Marriage licenses were granted to the following parties this week: Chas. O. Cox and Miss Lulu C. Moffit, of Maryville, Mo., and Robert E. Long and Adelia T. Osborn, of Plattsmouth. The first named couple were married by Judge Douglass Tuesday.

Pepperberg's cigarmakers and those employed in the factories of Wurl Bros. and Herman Spies played a game of base ball last Saturday afternoon, which resulted in a victory for the Wurl and Spies boys. At the fourth inning the score stood 18 to 4, at which time the Pepperberg boys very gracefully acknowledged that, as ball players, they were not "in it."

Miss Teresa Hemple returned home Monday evening from her visit to Wisconsin, Minnesota and Iowa. She went to St. Paul a month ago where she represented Nebraska in the Superior lodge of the Degree of Honor. At the session of this body she had the honor of being selected as one of the trustees of the fraternal building at the Louisiana Exposition at St. Louis.

Mrs. D. S. Guild returned from West Point, N. Y., accompanied by her son George, where the latter recently graduated from the well known U. S. military school. The young gentleman informs us that he will go to San Francisco in September, where he will report for service and will probably be sent from there to the Philippines. This is his second visit home in five years, the first being two years ago when he remained but two weeks.

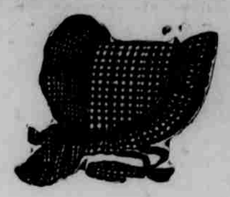

WE SELL **Lace Curtains**
From $1.30 per pair up in an elegant line of designs.

**Muslin Underwear**
to clean up at a special bargain

THE BEST LINE OF
**SUN BONNETS**
AT 25c EACH TO CLOSE OUT.

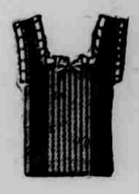

***Special Prices on Underwear.***

# ZUCKWEILER & LUTZ.

**PLATTSMOUTH, NEB.**


### Sure to Bite.

The time is here when I want to go
To a place where the willows—bending low
Are kissed by the ripples of the rill—
And if fish won't bite—the 'skeeters will.

### The Bridge Completed.

The Burlington's new bridge across the Missouri river at this point is virtually completed. The last of the false work, built to support the bridge while in course of reconstruction, will be entirely removed this week. One hundred and fifty men have been employed on the structure for the past year and a half. Part of this force will go to Rulo, where the bridge at that point will undergo a course of reconstruction. We also understand that the bridge across the Platte, near LaPlatte, will be reconstructed by a part of this force. The completion of the bridge here takes away such a number as to make their presence greatly missed. While there has been numerous accidents to those engaged on the brige, there has been but two which resulted fatally. One of the foremen, who has been engaged on such works for many years, stated that there were less accidents attending the reconstruction of this bridge of any similar structure upon which he has ever been employed.

### In Louisville.

County Superintendent Wortman started out Tuesday to visit the various school directors of the county and receive their annual reports. R. A. Bates, of the Journal, accompanied that gentleman to his first stop, Louisville. Here the Journal reporter spent several hours viewing the sights in and around that enterprising little city. There seems to be but little more than the usual excitement over the coal and oil prospects near the city, but the citizens expect quite a boom when the machinery is put in and the proper developments are made. Many changes have taken place since our visit several years ago to Louisville. Their bank building and fixtures are up-to-date, and favorably compare with those of towns much larger. And right here we desire to return thanks to George Woods, the very efficient and gentlemanly cashier, for the interest manifested in our behalf during our short stay. Louisville has many other institutions her people should be proud of, her stores, business buildings, residences, and last, but not by any means least, the Louisville Courier, one of the neatest and best equipped print shops of any town of the same size, and many much larger, in the state. The Messrs. Mayfield are getting out an excellent paper, and a great credit to the town. We must not forget the very hospitable manner in which we were received by Mr. C. A. Richey, dealer in grain and lumber. We found him in business up to his eyes, but found time to chat a few moments. He is a most clever gentlemen.


***STOP!***
***JUST A MOMENT.***
***AT***
**JOHN SCHIAPPACASSE'S**
***FOR A***
# COOL
***AND REFRESHING***
# DRINK.

Delicious Ice-Cream Soda made from the best of cream and pure

***Crushed Fruits.***

Fresh Fruits, Candies and Cigars.


### Return With Four Prizes.

The class that represented the T. J. Sokol society of Plattsmouth at Wilber, returned home with great honor having succeeded in capturing four prizes. V. Pilney was awarded first prize in the dumb-bell contest, Louis Jirien received first honors on the double bars and pole, and the entire class won two prizes in the exercises on the horse. It has to be a very cold day in August when the Plattsmouth boys "get left" in such exhibitions.

### Evidently Has Found Her.

Hon. Matthew Gering, of Plattsmouth, who was in the city yesterday looking after some legal matters, returned home last evening. Matt says that he is not going to have his long gory locks clipped until some handsome young lady agrees to take charge of him and look after his welfare in the future, and if something of the kind does not occur before the summer is over that he may be inclined to travel with a wild west show next season. He is now plaiting his hair and wearing the braid up under his hat and with its aid and a hat pin is enabled to keep his hat on these windy days.—Nebraska City News.

Matt certainly found the lady he was looking for soon after returning home, or else changed his mind about traveling with a wild west show next season, as he had not been home many hours before he had his hair cut just as close to the skin as could possibly be done. What did you fellows do or say to Matt down there to cause him to take this step, anyway?

### Death of Mrs. W. H. Pickens.

About six weeks ago Mrs. Pickens' health becoming so poor that she was advised by her physician to go to California with a hope of gaining relief from nasal catarrh, from which she had been suffering for some time. In accordance with this advice, accompanied by her sister, Mrs. R. D. Thompson, of North Platte, she proceeded to Truckee, California, where she died on Friday July 26. The remains arrived in this city on Monday and were taken at once to the home of her brother, C. C. Despain. The funeral took place in the afternoon from the Presbyterian church the services being conducted by Rev. J. T. Baird and interment made in the Oak Hill cemetery.

The Pickens family were former residents of Plattsmouth, where they lived many years previous to their removal to Chicago, twelve years ago, where they have since resided. Mrs. Pickens was an excellent lady and while a resident of this city was most highly respected by all.

### Death of Father Carney.

It is with deep regret that the Journal is called upon to chronicle the death of Rev. Father Carney, which occurred this morning at 9:15 o'clock. The deceased has been lingering between life and death for several weeks, and his death is no surprise to his many friends. He was taken ill about 19 weeks ago, and has been confined to his room almost constantly ever since. Funeral services will occur at St. John's Catholic church to-morrow morning at half-past nine o'clock. The remains will be taken to Ilion, in the state of New York, by Rev. Father Benard, leaving Plattsmouth at 4:30 to-morrow afternoon. Father Carney has been in charge of St. John's church for a number of years, and it is exceedingly doubtful if there is a person in Plattsmouth who can boast of more friends. He was a good man, and one who attended strictly to his own affairs. The Journal will have more to say next week.

### New Bank Open for Business.

The Plattsmouth Savings Bank, situated in the corner room of the Riley House block, are now ready for business, with the following officers: W. H. Newell, president; T. E. Parmele, vice president; J. M. Roberts, cashier. The directory is composed of the foregoing named gentlemen, with the addition of S. H. Atwood. The Journal wishes the new bank success.