The Plattsmouth Daily Herald.

VOL. 1 — PLATTSMOUTH, NEBRASKA, FRIDAY, APRIL 6, 1883. — NO. 35.

THE DAYLIGHT STORE!

Full Line General Merchandise.
Full Line General Merchandise.

Always on Hand,
Always on Hand.

Bottom Prices for Cash.
Bottom Prices for Cash.

JOSEPH V. WECKBACH.

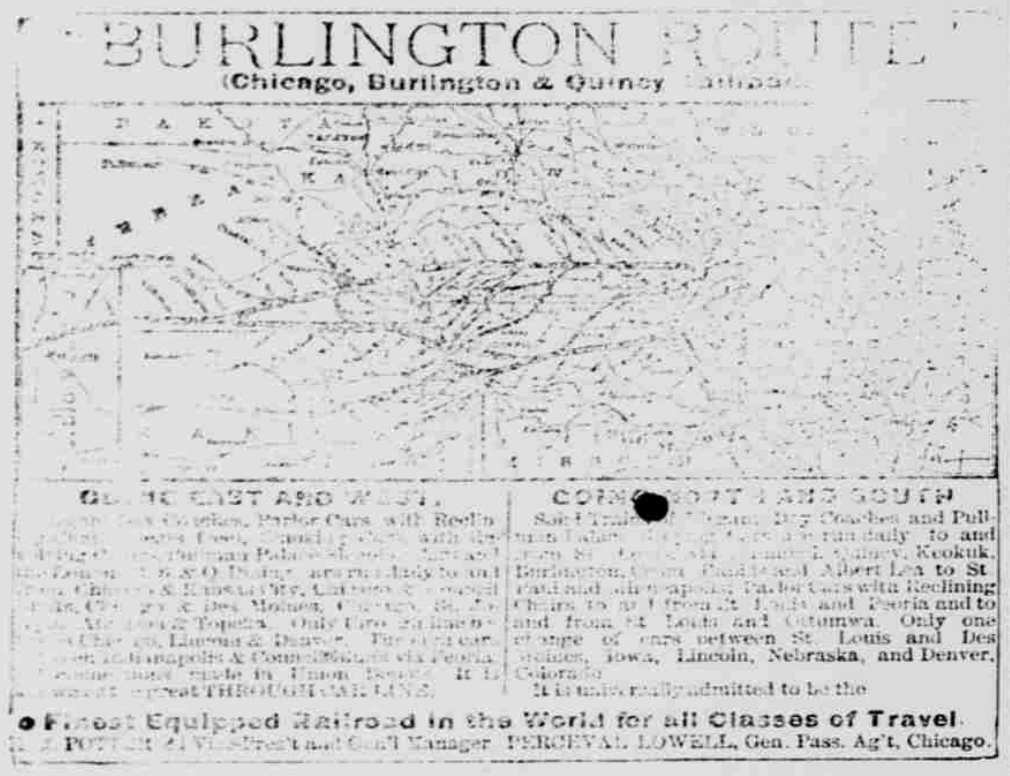

ALWAYS AHEAD!
BENNETT & LEWIS,
THE LEADING GROCERS!

Come to the front with a complete stock of

Staple and Fancy Groceries

— FRESH AND NICE. —

We always buy the best goods in the market, and guarantee everything we sell. We are sole agents in this town for the sale of

"PERFECTION" GROUND SPICES,

— AND THE CELEBRATED —

"BATAVIA" CANNED GOODS,

Nothing finer in the market. Platt's "Tiger" brand of Baltimore Oyster always on hand. Come and see us. We will make you glad.

THIS CELEBRATED AX FOR SALE BY

JOHNSON BROS.,

— DEALERS IN —

Hardware, Stoves and Tinware.

The best and most complete assortment in the city. In the ROCKWOOD BLOCK, two doors west of Carruths. CALL AND SEE US.

Grace and Thierolf.

Fresh Groceries,

No old stock to work off. The latest patterns of

GLASS AND QUEENSWARE.

FLOUR, FEED AND PROVISIONS.

The Very Highess Market Price paid for Country Produce

DREW BUILDING, PLATTSMOUTH.

OPERA HOUSE BLOCK.

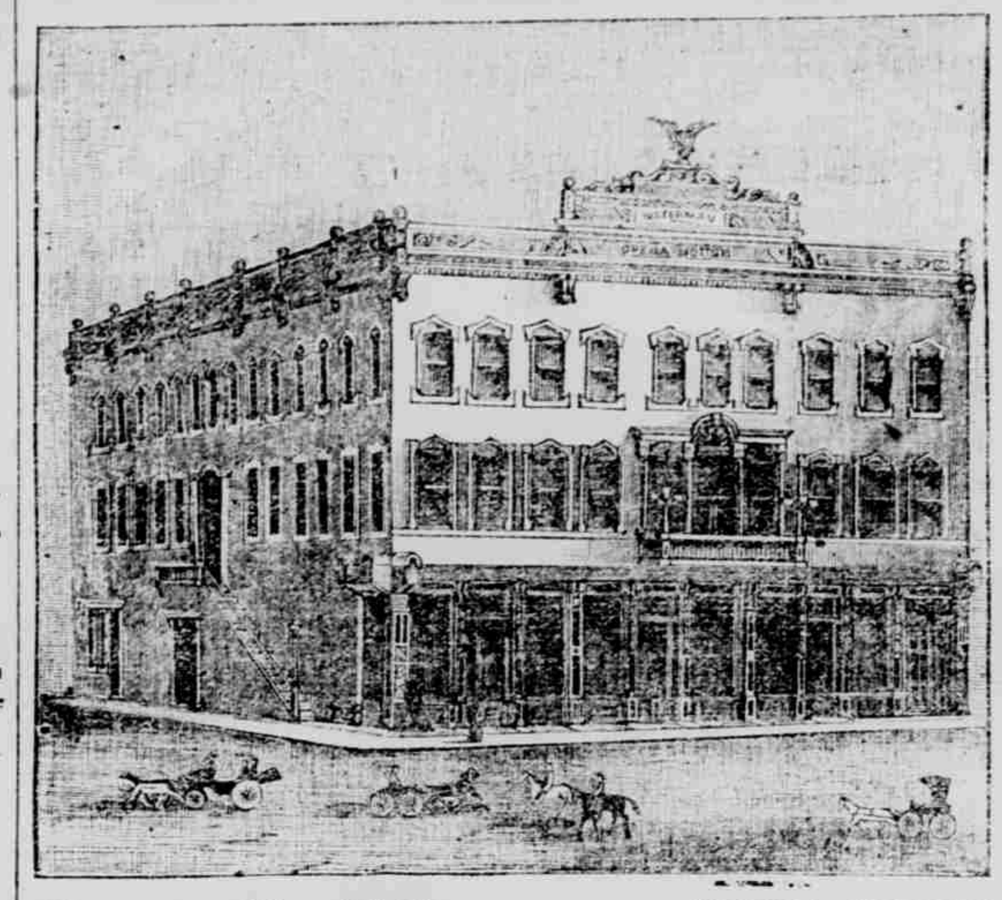

S. & C. Mayer, OPERA HOUSE CLOTHIERS, —AND— GENTS' FURNISHERS.

Orders taken for WILSON BROS.' SHIRTS.

J. P. Young, POST OFFICE News Depot, STATIONERY, NOTIONS, CANDIES AND CIGARS.

James Pettee, MASON & HAMLIN ORGANS HENRY F. MILLER and DECKER BROS.' PIANOS.

P. B. Murphy, CENTRAL RESTAURANT. *Meals at All Hours.* BOARD by the DAY or WEEK. OYSTERS IN SEASON.

LUMBER.

RICHEY BROS.,

Corner Pearl and Seventh Streets,

—DEALERS IN ALL KINDS OF—

Lumber, Sash, oors, Blinds,

MIXED PAINTS, LIME,

Cement, Plaster, Hair,

BUILDING PAPER.

Lowest Rates. Terms Cash

JOB PRINTING.

The PLATTSMOUTH HERALD PUBLISHING COMPANY has every facility for first-class

JOB PRINTING,

In Every Department.

Catalogues & Pamphlet Work

LEGAL BLANKS,

AUCTION BILLS,

SALE BILLS,

COMMERCIAL PRINTING

Our Stock of Blank Papers

And materials is large and complete in every department.

ORDERS BY MAIL SOLICITED.

PLATTSMOUTH HERALD PUB. CO.

Subscribe for the Daily Herald

TELEGRAPHIC

MISCELLANEOUS.

Honors to Peter Cooper.

A Dishonest Postmaster.

Etc., Etc., Etc.

KILLED HIMSELF.

NEW ROCHELLE, N. Y., April 5.—Geo. W. Davids, who killed himself in New York, was acting treasurer of the board of education here, and had custody of $30,000 of town funds.

POSTMASTER CONFESSED TO ROBBERY.

STATE CENTRAL, Iowa, April 5.—The postmaster here was arrested Tuesday night for robbing the office of valuable registered letters. He made a full confession and the money was recovered.

ROBBED THE PREACHER.

BUFFALO, April 5.—James Robinson, aged 76, recently married in this city to a Toronto lady through an advertisement and by giving her a bogus check for $100,000, decamped to Canada, taking with him a $75 gold-headed cane and an overcoat, property of Rev. Dr. Stratton, who performed the ceremony. Robinson was arrested at Hamilton, Canada.

DON'T YOU FORGET IT.

ALBANY, April 5.—A bill was introduced in the senate, and immediately ordered to a third reading, to prevent any attempt to personate or repsent Jesus Christ by any show, play, or dramatic representation, whether free or by admission fee, and declares any violation of its provisions a misdemeanor, and punishable by a fine not less than $100, and imprisonment not less than six months.

KANSAS SMALL-POX.

CHICAGO, April 5.—A Tribune Topeka, Kas., special gives information from the towns of Empire City and Galena, which are only separated by an imaginary line, to the effect that there is no abatement in the small-pox scourge there. Business of all kinds is entirely suspended. The local authorities have exhausted all funds at their command. In Galena alone there have been fifty deaths. The population is mostly of people of slender means.

THE INDIANS.

SANA FE, April 5.—A small band of Indians, making for the Buro mountains, passed near Deming this morning. Capt. Martin and two companies are in pursuit. General Crook and Mackenzie held a conference at Albuquerque today. Gen. Crook will make an aggressive campaign in Arizona, with a view of carrying out Secretary Teller's idea of wiping out the whole band of Chiricahua hostiles under the lead of old Juh and supposed to be scattered through the mountains.

HONORS TO PETER COOPER.

NEW YORK, April 5.—The board of alderman has taken action on the death of Peter Cooper, and at the request of citizens will close places of business the day of the funeral, and shipmasters are ordered to place their flags at half mast.

NEW YORK, April 5.—The Women's suffrage society adopted a resolution of loving regret for the death of Peter Cooper, philanthropist, "who has done so much for our sex."

At the funeral of Peter Cooper, Saturday, the church with the centre aisle will be open to the public. After the service the body will be left in the church till 4 p. m., and opportunity will be given to view the remains. In the funeral procession all will be permitted to join.

AN EXTENSIVE LAND SALE.

CHICAGO, April 5.—A year ago the state legislature of Texas ceded a portion of the state known as the "Panhandle" comprising three million acres, to a syndicate comprised of C. B. Farwell, J. V. Farwell, Abner Taylor, A. C. Babcock, on the consideration that the latter erect a capitol building for the state, in Austin, to cost $1,500,000, thus fixing the value at fifty cents per acre. A London syndicate has just been given the refusal of the entire tract until April 15, and the sale declared virtually concluded. The price is stated at ten millions. The tract is five thousand square miles and comprises the northern arm of the state, and is declared rich in arable and grazing lands, watered and timbered to such a degree as to attract three English syndicates who sent agents across the water to purchas. The last agent made two propositions; either to rent the privilege of grazing stock, or to buy the land outright. The sale will close on the latter proposition on condition of the first payment being placed to the credit of the Chicago owners. in the bank of England, at a date named

WASHINGTON NEWS.

A Fraudulent Concern.

APPOINTMENTS MADE.

WASHINGTON, April 5.—The post-office department today declared the Marion Trust Companies, of Chicago and Indianopolis, fraudulent concerns.

The Jeannette court of inquiry, without transacting any business, adjourned until tomorrow.

The following postmasters were appointed today: Wm. Rener, Green, Iowa; Dennis P. Broppey, Nokomis, Illinois.

The Star says the Leavenworth post office fight was settled today by the commission of John McKee in place of D. R. Anthony, the present incumbent.

President Arthur, Secretary Chandler and Mr. Miller, of New York, left here this morning for Jackson, Florida. Representatives of the Chicago Tribune, Cincinnati Commercial Gazette, New York Sun and New York Times accompanied the party.

The president has made the following appointments: A. W. Sheldon, of Maryland, associate judge of the supreme court of the territory of Oregon, vice W. W. Hoover, suspended; S. E. Snyder, Indian agent at Fort Peck agency, Montana vice Nathan S. Porter, resigned; Wm. W. Carter, collector internal revenue seventh district, Indiana; David B. Russell, United States marshall of eastern district of Arkansas: Henry Ward, Indian inspector, vice Wm. J. Pollock, resigned.

OTHER LANDS.

The Marquis of Lorne.

"Number One" Identified.

TREATY SIGNED.

BERLIN, April 5.—Germany and Spain have signed a commercial treaty.

AN EXTENSION DESIRED.

OTTAWA, April 5.—Marquis Lorne expresses a desire that his term be extended another year.

THE EXPEDITION.

BRUSSELS, April 5.—The French mission goes to Congo to join Stanley in explorations. It consists of three Swedes and a Belgian.

THE PROPER THING.

ST. PETERSBURG, April 5.—The local chief of police and all others who contributed to the comfort of the crew of the Jeannette and Rogers have been decorated by the Czar.

PARNELL WILL NOT ATTEND.

LONDON, April 5.—It has been definitely decided that neither Parnell nor any other member of the Irish parliamentary party will attend the convention at Philadelphia.

THEY REQUIRE MORE MONEY.

LONDON, April 5.—The Grand Trunk announces an issue of 75,000 pounds sterling as a perpetual four per cent. debenture on stock issued, the price to be ninety per cent. This money is required to meet bonds maturing and for other purposes.

"NUMBER ONE."

DUBLIN, April 5.—At the trial of the prisoners charged with the Phoenix park murders, a photograph of a man named Tynan, recently alluded to by the name of Tyner, was produced. This photograph has been identified by James Carey, informer, and three others as that of "Number One." It is stated that a portion of the money with which Tynan was entrusted for destruction, can be traced to the invincibles. The government is in possession of an affidavit to the effect that Tynan and "Number One" are identical. The crown solicitor will strongly oppose the request to be made by the accused for a postponment of the trial till Peter Carey, brother of James, be accepted as informer.

Plattsmouth City Markets.

PROVISIONS, FRUIT, FEED &C. (RETAIL)

Reported by M. B. Murphy & Co.

Flour	$3.00 @ 3.50	per cwt.
Meal	$1.25	"
Bran	.65 c	"
Chopped Feed	$1.25	"
Rye Flour	$2.60	"
Graham Flour	$3.00	"
Butter	20@25cts	per lb
Cheese (part skim)	15	"
Cheese (full cream)	20	"
Sugar Cured Hams	17	"
Bacon	14	"
Shoulders	15	"
Dried Beef	15	"
Poultry	$4.50 @ 5.00	per doz.
Eggs	10 @ 12½ c.	"
Cabbage	.60 c.	"
Choice Potatoes	45@5: ct.	per bu.
Sweet "	$1.80	"
Beets	75 cts	"
Onions	75 cts	"
Apples (winter)	1.00 @ $1.25	"
Sweet Cider	15c	per gal
Oysters, select	45@	per can
" Common	40	"

SEEDS Our Large GARDEN GUIDE describing Cole's Reliable Seeds is Mailed Free to All. We offer the Latest Novelties in SEED POTATOES, Corn, Oats [illegible] Wheat, and the Best Collection of Vegetable, Flower, Grass and Tree SEED. Everything is tested. Address COLE & BRO., Seedsmen, PELLA, IOWA.

LEGAL NOTICES.

Legal Notice.

In the district court of Cass county Nebraska. In the matter of the application of Mary Sharp administratrix of the estate of Andrew Sharp, deceased, for license to sell land.

On reading the petition of Mary Sharp, administratrix of the estate of Andrew Sharp, deceased, representing among other things that the said deceased died seized of certain real estate therein described, and that it is necessary to sell the same to pay the debts of said deceased, and praying for a license to sell the same; and it appearing to the court that it is necessary to sell said real estate for that purpose, it is ordered that said petition be heard before Hon. S. B Pound, Judge of the district court in and for the county of Cass, at the office of the clerk of the district court, in the city of Plattsmouth, in the county of Cass, and state of Nebraska, at one o'clock p. m. on the 1st day of May 1883. It is further ordered that this order be published at least four successive weeks before said day fixed for hearing said petition, in the Plattsmouth HERALD, a weekly newspaper published at Plattsmouth in said county of Cass. WILLIAM GASLIN JR., Judge Presiding.
Sullivan & Wooley, Attorneys for Petitioners. 5214

Notice of Application.

Notice is hereby given that William Tapps will make application before the County Commissioners of Cass county, Nebraska, at their next regular meeting at Plattsmouth, for license to sell spirituous and vinous liquors at his place of business, in Avoca, Cass county Nebraska. 2-13

LEGAL NOTICE.

Ida Anna Peach vs. Gustavous H. Peach.

In the district court, in the second judicial district, in and for Cass county, Nebraska.

To Gustavous H. Peach, non-resident defendant: You are hereby notified that on the 13th day of March, 1883, Ida Anna Peach filed a petition against you in the district court of Cass county, Nebraska, the object and prayer of which are to obtain a divorce from you, on the ground that you have wilfully abandoned the plaintiff without good cause for the term of two years last past; and also for the care and custody of the children.

You are required to answer said petition on or before the first day of May 1883.

IDA ANNA PEACH.
By Smith and Beeson her Attorneys. 5214

Road Notice:

To all whom it may concern:

The commissioners appointed to locate a road beginning at a point 50 links north of corner to sections 14, 15, 22 and 23, town 12 N range 10, east; thence west 40 10-100 chains to a point 50 links N. of the ¼ sec. corner on the south side of sec. 15; thence west 8 chains; thence N. 56° west 8 chains; thence south 73¼° W. 5 63-100 chains; thence south 66° W. 3 92-100 chains; thence north 71½° W 6 86-100 chains; thence south 80½° W. 4 chains; thence south 61° W. 6 85-100 chains to a point 50 links north of S. E. corner of sec. 16; thence west 40 10-100 chains to a point 50 links N. of the ¼ sec. corner on south side of sec. 16; thence north 80 chains to a point 50 links west of ¼ sec. corner on north side of sec. 16, all in town 12, range 10 and in favor of vacating road running diagonally across sec 15 and N. E. ¼ of sec. 16, T. 12, R. 10, has reported in favor of the location thereof, and all objections thereto or claims for damages, must be filed in the county clerk's office, on or before noon on the 16th day of May A. D., 1883, or such road will be located and vacated without reference thereto.
52w5 J. W. JENNINGS, County Clerk.

Notice to Farmers.

A first class line of Nursery stock and ornamental shrubbery, such as fruit trees, grape vines, cottonwoods, soft maples and hedge plants. For sale at bottom prices.
Plattsmouth, Neb., w-14 JOHN LEELEY.

Notice to Teachers.

I will be at my office in Plattsmouth the first Friday and Saturday, and at Elmwood the second and fourth Friday and Saturday, and at Weeping Water the third Saturday of each month to attend to any school business that may be presented 1f32 CYRUS ALTON, Superintendent.

Legal Notice.

In the district court 2d judicial district, in and for Cass county, Neb.

David J. Porter vs Mary J. Porter. Legal Notice.

To Mary J. Porter, non-resident defendant, you are hereby notified that on the 27th day of March, 1883, David J. Porter filed a petition against you in the district court of Cass county, Nebraska, the object and prayer of which are to obtain a divorce from you on the grounds that you have wilfully abandoned the plaintiff, without good cause for the term of two years last past, you are required to answer said petition on or before Monday, the 14th day of May, 1883.

DAVID J. PORTER, Pl'tff.
By Smith & Beeson His Attorneys. w214

Notice to Physicians.

Notice is hereby given that bids will be received at the office of the County Clerk, up to noon of the 2d day of April, 1883, for the medical attendance and furnishing of medicines for county charges and inmates of county Poor House and Jail for one year. The Commissioners reserve the right to reject any or all bids. By order of County Commissioners.

Witness my hand and official seal, this 7th day of March, 1883 J. W. JENNINGS, w51t3 County Clerk.

Legal Notice.

In the district court of Cass county Nebraska
Richard F. Mason vs Catherine Mason. Notice to non-resident def't

Catherine Mason, non-resident defendant, is hereby notified that Richard F Mason did on the 27th day of March 1883, file his petition in the office of the clerk of the district court of Cass county, and the state of Nebraska, charging the defendant with adultery with one———, and asking that he may be divorced from the said defendant, which petition will stand for hearing at the next term of said court. RICHARD F. MASON, Pl'tf.
By his Attorney, J. E. Morrison.
Dated the 27th day of March, 1883.
Plattsmouth, Nebraska, March 29, 1883—2t4

Estray Notice.

Taken up by the subscriber at his place in the city of Plattsmouth on the 7th day of February 1883 one light brown mare supposed to be 12 or 14 years old, has collar mark. The owner is hereby notified to call, prove property, pay expenses incurred, and take her away.
G. B. MULLIS.
Plattsmouth, Feb. 27th 50 5t

G. A. WRISLEY & CO'S

Napkin SOAP

BEST IN THE MARKET.

Made ONLY of Vegetable Oil and Pure Beef Tallow.

To induce housekeepers to give this Soap a trial, WITH EACH BAR WE GIVE A FINE TABLE NAPKIN **FREE**

This offer is made for a short time only and should be taken advantage of at ONCE. We WARRANT this Soap to do more washing with greater ease than any soap in the market. It has no EQUAL for use in hard and cold water.

YOUR GROCER HAS IT.

G. A. Wrisley & Co.

CHICAGO,

Manufacturers of Standard Laundry and Toilet Soaps.