# The Plattsmouth Daily Herald.

VOL. 1 PLATTSMOUTH, NEBRASKA, WEDNESDAY, MARCH 28, 1883. NO. 27




## THE DAYLIGHT STORE!

**Full Line General Merchandise.**
**Full Line General Merchandise.**

**Always on Hand,**
**Always on Hand.**

**Bottom Prices for Cash.**
**Bottom Prices for Cash.**

## JOSEPH V. WECKBACH.

"BURLINGTON ROUTE"
(Chicago, Burlington & Quincy Railroad.)

**GOING EAST AND WEST.**
Elegant Day Coaches, Parlor Cars, with Reclining Chairs (seats free), Smoking Cars, with Revolving Chairs, Pullman Palace Sleeping Cars and the famous C. B. & Q. Dining Cars run daily to and from Chicago & Kansas City, Chicago & Council Bluffs, Chicago & Des Moines, Chicago, St. Joseph, Atchison & Topeka. Only through line between Chicago, Lincoln & Denver. Through cars between Indianapolis & Council Bluffs via Peoria. All connections made in Union Depots. It is known as the great THROUGH CAR LINE.

**GOING NORTH AND SOUTH.**
Solid Trains of Elegant Day Coaches and Pullman Palace Sleeping Cars are run daily to and from St. Louis, via Hannibal, Quincy, Keokuk, Burlington, Cedar Rapids and Albert Lea to St. Paul and Minneapolis; Parlor Cars with Reclining Chairs to and from St. Louis and Peoria and to and from St. Louis and Ottumwa. Only one change of cars between St. Louis and Des Moines, Iowa, Lincoln, Nebraska, and Denver, Colorado.
It is universally admitted to be the

**Finest Equipped Railroad in the World for all Classes of Travel.**
T. J. POTTER, 3d Vice-Pres't and Gen'l Manager. PERCEVAL LOWELL, Gen. Pass. Ag't, Chicago.

## ALWAYS AHEAD!
## BENNETT & LEWIS,
## THE LEADING GROCERS!

Come to the front with a complete stock of

## Staple and Fancy Groceries

—— FRESH AND NICE. ——

We always buy the best goods in the market, and guarantee everything we sell We are sole agents in this town for the sale of

"PERFECTION" GROUND SPICES,

—— AND THE CELEBRATED ——

"BATAVIA" CANNED GOODS,

Nothing finer in the market. Platt's "Tiger" brand of Baltimore Oysters always on hand. Come and see us. We will make you glad.

## THIS CELEBRATED AX FOR SALE BY

## JOHNSON BROS.,

—— DEALERS IN ——

Hardware, Stoves and Tinware.

The best and most complete assortment in the city. In the ROCKWOOD BLOCK, two doors west of Carruths. CALL AND SEE US.

## FLOUR, FEED,

—— AND ——

## PROVISIONS

**At Wholesale and Retail. Cash paid for all kinds of country produce. Call and see me.**
**Opposite First National Bank.**

**M. F. RAUMEISTER.**

## OPERA HOUSE BLOCK.

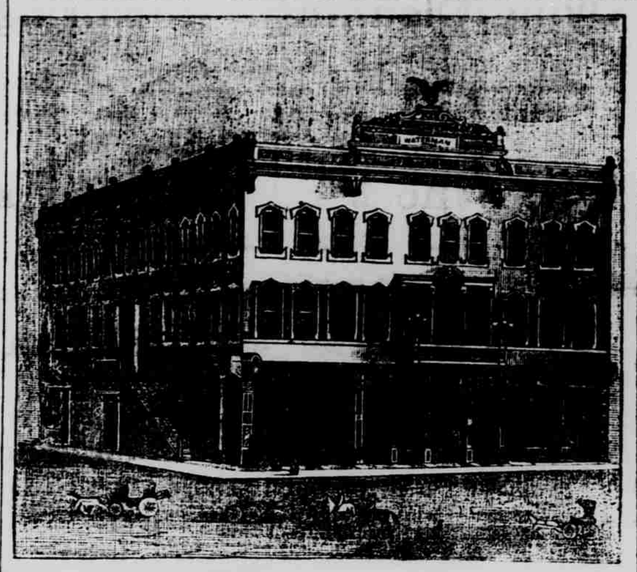

## S. & C. Mayer,
OPERA HOUSE **CLOTHIERS,** —AND— **GENTS' FURNISHERS.**
Orders taken for WILSON BROS.' SHIRTS.

## J. P. Young,
POST OFFICE **News Depot,** STATIONERY, NOTIONS, CANDIES AND CIGARS.

## James Pettee,
MASON & HAMLIN **ORGANS** HENRY F. MILLER and DECKER BROS.' **PIANOS.**

## P. B. Murphy,
CENTRAL **RESTAURANT.** *Meals at All Hours.* **OYSTERS IN SEASON.**
BOARD by the DAY or WEEK.

## LUMBER.

## RICHEY BROS.,
Corner Pearl and Seventh Streets,
—DEALERS IN ALL KINDS OF—

## Lumber, Sash, Doors, Blinds,
**MIXED PAINTS, LIME,**
**Cement, Plaster, Hair,**
BUILDING PAPER.

**Lowest Rates. Terms Cash**

## JOB PRINTING.

The PLATTSMOUTH HERALD PUBLISHING COMPANY has every facility for first-class

## JOB PRINTING,

In Every Department.

## Catalogues and Pamphlet Work

LEGAL BLANKS,
AUCTION BILLS,
SALE BILLS,
COMMERCIAL PRINTING

*Our Stock of Blank Papers*

And materials is large and complete in every department.

ORDERS BY MAIL SOLICITED.

**PLATTSMOUTH HERALD PUB. CO.**

*Subscribe for the Daily Herald*


# TELEGRAPHIC

## NATIONAL NEWS.

### General Howe's Funeral.

### BRADY AND KELLOGG INDICTED.

OUR VISITORS.

WASHINGTON, March 17.—Ex-President Diaz, of Mexico, was formally presented to the president today, by the secretary of state, accompanied by several members of the suit, the minister of Rome and General Foster.

WILL NOT RESIGN.

Acting upon advice from friends Collector Haines, of Brownville, Texas, informs the acting secretary of the treasury that he must decline to resign as requested.

BRADY AND KELLOGG.

The grand jury returned indictments this afternoon against Thomas J. Brady for corrupt official action in connection with two of the Price routes, one against Wm. Pitt Kellogg for unlawfully receiving money from Price for the consideration of corruptly influencing Brady in regard to Price's mail route, and one against Brady and Kellogg for conspiracy in connection with the same routes.

HOWE'S FUNERAL.

KENOSHA, Wis., March 27.—Major Totten and Frank Howe are here from Washington. Rev. H. M. and Rev. Robt. Collyer are expected here tonight. A dispatch from Madison states that the entire state legislature and all state officers will be here tomorrow, including 150 persons. A special train is placed at their disposal, which will arrive in the morning. The citizens committee from Green Bay will reach here tomorrow. A delegation of forty-five will be in attendance from the Chicago post office. A special funeral train will convey the party to Green Bay tomorrow, leaving here at eleven o'clock. All business places in the city are draped in mourning. All business will be suspended during the afternoon tomorrow. The Kenosha fire department and various secret orders will attend the funeral in a body. On account of the large number who will be in attendance it has been decided to hold the services in the Unitarian church in order that as many as possible may have an opportunity to see and hear. A committee will meet the funeral train at Green Bay. The remains will be conveyed first to the house where a short service will be held before proceeding to the grave. About two hundred will come from Milwaukee.

THE INDICTMENTS

WASHINGTON, D. C. March 22.—After recess the grand jury came into court with a number of indictments. Among them are the following:

The United States vs. Thomas J. Brady for unlawfully receiving of money and postal drafts to the amount of $5,000, while second assistant postmaster general, from Jas. B. Price, as a reward for making a contract for mail service with Price on July 13, 1880, upon the star routes from Seccorro to Silver City, New Mexico.

Against Wm. Pitt Kellogg and Thomas J. Brady, for conspiracy on April 17, 1880, with Price to defraud the United States by means of false oath and fraudulent claims to be made for increased pay for expedition on post routes from Munroe to Shreveport, and from San Antonia to Corpus Christi

Against Wm. Pitt Kellogg, setting forth that on April 17, 1880, whilst senator from Louisiana, he did unlawfully receive from James B. Price, contractor, a certain sum of money in postal drafts and promissory notes, together to the value of $20,000, for service of procuring, persuading and inducing Thomas J. Brady, second assistant postmaster general, to award and to allow to Price an increase of pay and compensation for carrying the mails, and corruptly influencing the action of said Brady therein.

Another presentment against Brady for having on or about April 17, 1880, unlawfully received certain money, postal drafts and notes, being of a total value of $20,000, as compensation for the service of awarding to Jas. B. Price, mail contractor, in each of the routes from Monroe to Shrevesport and San Antonio to Corpus Christi, to carry the mails with increased speed, and for increased pay. The witnesses named are John R. Welsh, Jas. B. Price, Jos. Cochran and J. W. Brady.

ACCOMMODATIONS FOR GUESTS.

SAN FRANCISCO, March 27.—The executive committee of the Knights Templars have not been successful yet in arranging for the accommodation of visiting commanderies. Only two houses, the Occidental and Leek, have agreed to contract for any definite numbers. The others say they will stretch accommodations to their utmost, but will not contract. First come, first served. A meeting will be held today of the committee and hotel managers to endeavor to settle the difficulty.

## HERE AND THERE.

### Murder at Hastings.

### THE COMING CONCLAVE.

### Miscellaneous.

DISCHARGED.

NEW YORK, March 27.—Police Justice Smith has given a decision in the matter of the shooting of Wm. H. Haverstick by Geo. W. Conkling, jr. The decision is that there were reasonable grounds for defendant, apprehending bodily harm at the hands of the deceased, and discharged Conkling from custody. The announcement was received with tumultuous applause.

THE BALANCE OF THE CREW.

NEW YORK, March 27.—The steamship Westphalia, from Hamburg, arrived this morning. Among the passengers were Ensign Henry J. Hunt, Herbert Wood, Leach, James H. Bartlett, Jno. Lanterbach and Frank Mason, survivors of the artic exploring steamer, the Jeannette. They will be officially received by Chief Engineer Melville and the officers of the navy yard.

FREY FLOGGED.

BATTLE CREEK, Mich., March 27.—A special says a man named Johnson, living near Johnstown, suspected a hired man named Frey of undue intimacy with the former's wife, and finding Frey alone in a dense woods he bound and gagged him and succeeded in securely pinioning him to a tree. After mutilating his person the assailant left Frey, and the latter was discovered by a searching party two days after, unconscious and his limbs badly frozen, but may recover. Johnson and his wife have fled.

HEAVY ARGUMENTS.

BOSTON, March 27.—The full bench of the supreme court are engaged in hearing arguments on the questions of law arising on a bill in equity brought by the Union Pacific Railway company against the Credit Mobilers of America, for an injunction to restrain the Credit Mobiler from prosecuting suits at law against the Union Pacific company to recover the balance due to the Credit Mobiler for the construction of 246 miles of the Union Pacific railroad. The amount involved is $1,198,000.

BILLIARDS.

CHICAGO, March 27.—Sexton and Morris were the contestants in the second game of the Balk line tournament this afternoon. The attendance was light and the game thought to be one sided. Sexton was the favorite. Betting was 250 to 150, but it was close at times, and anybody's game till ended. Sexton in the seventh inning took a strong lead, with a run of 111. He remained in front throughout, though at one time Morris came to four points from him. Morris run 89 in the twentieth inning, mainly the result of his skillful use of the cushion and kiss combination. The score stood: Morris, 532, highest run, 89, average 9 28 66. Sexton 600, highest run 111, average 10 40 56.

THE CREEK WAR.

ST. LOUIS, March 27.—A Muskogee, I. T., special says: Gen. Porter has disbanded his forces. They have gone home with the exception of five scouts, learning that United States troops were coming to capture Spirachee and his men. At last accounts they had not yet reached his camp, fifteen miles west of the Sac and Fox agency. There is no doubt that he will surrender to them without resistance, as he would have done to the Creeks had he not been afraid he would have gone the way of Sleeping Rabbitt, who was killed while trying to escape. Last Wednesday a detachment of troops of the army discovered Spirachee's scouts and gave chase, capturing one. They questioned him as to Spirachee's whereabouts and forces, but as he would tell nothing they took him out and shot him dead. There are rumors of more killing on the same plan. Nothing authentic has reached here tonight. News reached here of another killing near Eufaula last week of about twenty of Chicotee's men, who left that place and discovered a Spirachee man named Rehally Harge, and without more ado riddled him with bullets.

MILLET MURDERED.

HASTINGS, Neb., March 27.—About half-past nine this evening as Cash M. Millet, a groceryman of this city, was en route from his business to his residence, about five blocks from the business part of the city, he was confronted by three men who told him to throw up his hands. This occurred in front of his residence. He did as requested and told the desperadoes to take his money. They tried to drive him past his residence, and he started to run, when one of them shot him from the rear, the ball striking just below the shoulder-blade and lodging in the left lung. Great excitement prevails. From an accurate description parties say that one is a man about six feet high and wears a long black coat and black hat. Another was about twenty-four years old and wore jean suits. Further particulars to-morrow.

LATER.—Miller will probably die.

## Chicago Grain Market.

UP TO 6 O'CLOCK P. M.

Special Dispatch to the Herald.

Chicago, March 28.—Early 3 p. m. WHEAT.

April, 100½; May, 100⅝; July, 111½.

CORN.

May, 43½.

OATS.

Corn 480 cars.

Chicago Live Stock.

PROVISIONS.

Receipts

Flour
Meal
Bran
Chopped Feed
Rye Feed
Graham Flour
Butter
Cheese
Cattle
Hogs
Sheep
Hides
Tallow
Pelts
Furs
Wool
Sugar
Molasses
Potatoes
Onions
Beans
Cabbage
Apples
Beet
Oats
Rye
Corn
Wheat
Oysters

Pittsburgh Stock Market.

| | |
|---|---|
| 1 | J. H. Wilson |
| 2 | Johnson |
| 3 | Johnson |
| 4 | Jno. |
| 5 | Jno. |
| 6 | Jno. |
| 7 | Jno. |
| 8 | Jno. |
| 9 | D. H. Wilson |
| 10 | D. A. Cummins |
| 14 | R. B. Wilson |
| 15 | Jno. Vaughan |
| 16 | J. W. |
| 17 | W. E. Wilson |
| 18 | Morrissey Brothers |
| 19 | W. |
| 20 | G. W. Farrell |
| 21 | M. H. Murphy |
| 22 | D. H. |
| 23 | J. P. Taylor |
| 24 | Paul |
| 25 | P. B. |
| 26 | J. P. Young |
| 28 | Perkins House |
| 29 | B. W. Hyde |
| 31 | Journal office |
| 34 | Horst Farm, Cooling |
| 35 | J. N. Wiles |
| 36 | S. S. Chapman |
| 37 | W. D. |
| 38 | A. N. Sullivan |
| 39 | H. E. Palmer |
| 40 | W. H. Seymour |
| 41 | Sullivan |
| 42 | A. W. McCann |
| 43 | A. Patterson |
| 44 | C. M. Holmes |
| 45 | L. D. Bedford |
| 46 | Geo. |
| 47 | L. A. Minor |
| 48 | J. W. Eaton |
| 50 | E. H. Livingston |
| 307 | J. V. |
| 335 | Chapman |
| 340 | W. H. Smith |
| 316 | Geo. |
| 330 | R. R. Lessig |
| 315 | C. C. Rainey |

The Ashland, Nebraska, Commercial Club.

## Proposals for Military Supplies.

Sealed proposals will be received at the office of the undersigned, in Omaha, Nebraska, until 12 o'clock m. of the 15th day of April, 1883, for furnishing the Quartermaster's Department at which places some time during the year commencing July 1st, 1883, and ending June 30th, 1884, the following articles, viz: Charcoal, or such other fuel as may be required at Niobrara, Fort Sidney, Fort Russell, Fort Robinson, Fort Hartsuff, Fort Omaha, Fort Kearney, Fort Sedgwick and Fort Laramie, Nebraska, and Fort Cottonwood, Dakota Territory.

Proposals will be received for any quantity of the articles specified, from one pound to the entire amount required at the above stations, and should be accompanied by a certificate of two responsible persons that the bidder is able to furnish the quantity of supplies bid for, and that the sureties are worth double the amount of the bond required. Bids for less than the entire quantity required should be accompanied by a certificate of the Quartermaster at the station where the supplies are required, that the quantity bid for is required at that station, and that the interest of the Government will be subserved by the bidder being allowed to furnish the supplies. A preference will be given to articles of domestic production.

Blank proposals will be furnished on application to the undersigned, or any of the Quartermasters at the various stations named.

Envelopes containing proposals should be marked "Proposals for Supplies," and addressed to the undersigned, or to the respective Post and Depot Quartermasters.

JOHN V. FARWELL,
Brevet Brig. Gen. U. S. A. and Chief Q. M. U. S. Army.
A. Q. M. G.'s Office, Dept. of the Missouri.

## Public Sale.

Notice is hereby given that I will sell at public auction to the highest bidder, for cash, at my office, in Plattsmouth, Cass County, Nebraska, on the 2 o'clock p. m. on Saturday, the 31st day of March, 1883, the following described property, to wit: One John Johnson, Jr., gang plow, one set of one-horse harness, one wagon box, one set of wagon scales, one set of wagon harness and chain, one dog, and one hog.

REP. CASE.
Constable Cass Co., Neb.
Plattsmouth, March 27th, 1883.