

THE PERFECT ASSASSIN.

A Noted Frenchman's Blood Curdling and Diabolical Deeds.

Among the papers of M. Charles Monselet, the spirited and much-regretted French writer, says The Pall Mall Budget, a curious MS. has been discovered. It bears the title "Manuel du Parfait Assassin," and opens with an outline sketch of the qualifications of the man who would become a successful murderer.

Of dwellers in country districts M. Monselet considers the old woman who lives alone in an isolated house and the cattle dealer coming home from market the most suitable subjects for the assassin's art.

"A street attack at night is tempting, but it must be done by inspiration. You require genius to do it well. A man passes. He either inspires you or leaves you unmoved. If he inspires you, go for him; if he does not, let him pass."

"In no case should he interrupt his lawyer, for it may well happen that the latter means to plead in behalf of his client. At the same time he should spare no trouble in convincing his lawyer of his innocence. There have been lawyers who were duped."

SELINA DELAROS DAUGHTER.

She Is Suing Barclay H. Warburton for Alimony and a Separation.

The suit of Esther Delaro, the actress, who says she is the wife of Barclay H. Warburton, and that as he has refused to support her, she is entitled to a separation, has served to bring to the surface once more a young man who had columns upon columns of matter relating to him and his plans in the newspapers a few years ago.

Barclay H. Warburton is the son of the wealthy proprietor of the Philadelphia Evening Telegraph. Some years ago he thought he was destined to become a great theatrical manager, and as a means to that end he took charge of the ill-fated "Tip Van Winkle" starring company of that comedian, Henry E. Dixey.

While with Dixey Warburton met Esther Delaro, whose mother, Selina, was a well-known actress, singer and author. Miss Delaro, in her complaint, alleges that Warburton was assiduous in his attentions and that finally yielding to his solicitations she assumed marital relations with him.

LIGHT AND AIRY.

Special Dispensation of Providence. He was singing 'neath her window, where the moonbeams softly fell.

"Marguerite" he sang, and waited for the magic spell Of his perfect execution and his cultured phrasing, too. His beloved one's close locked shutters very quickly to undo.

With a patience quite uncommon thus he waited, while the stars And he opened up his lyrap for a song of wings so white. Lifted up his beaming face there to the stars so clear and bright.

There's dirty water in the bowl. The towels are fastened on the bed. His clothing lies upon the floor. Perhaps where it was shed.

There is a feeling of unrest That lies upon my soul; Earth has no charms for me at all; Life has no flowing bowl.

Not a Love Story. Caller—Can you use this story? Editor—What's the name of it? Caller—"The Golden Marriage."

Her Answer. "Just one little word," he pleaded, Kneeling humbly at her feet; "Just one word," he softly whispered, "That will make my joy complete."

Joking That Is Practical. She—Oh, it's fun, I tell you, to flirt with a man till you get him to propose and then say "No."

Latest from Gotham. She turns up her nose when the Four Hundred's named. For she wants you to know that that isn't her set.

Pleasantest Part. (He preparing to leave)—I assure you, Miss Simarte, the time has passed very pleasantly this evening.

THE FASHIONS OF PARIS.

The Women of the French Capital Have Great Variety to Choose From.

There is something to charm every taste in the new toilets this season. Do you look best in a princess robe? It is quite the style. Do you fancy panier draping? You can have it.

The tailor finish, however, prevails for outdoor costumes, and is the mark of the real elegant who knows how to dress for every occasion. I saw a most charming costume that was just ready to be sent to a young duchess who is called one of the best dressed women in Paris.



PROMENADE COSTUME AND HOME TOILET house dresses where there is no Watteau plait there is a bow made with ends which reach the bottom of the dress in the back to take its place, and these bows are also placed at the back of evening dresses, and a very few spring and summer toilets will have them.

There are numbers of white and colored woolen crapes which will be worn by young persons, and they are cheap and very pretty. The new parasols are most bewitchingly beautiful and delicate, with much fluffy effect.

Certain Hairdressing Facts. There is hardly a woman in the world who does not experience satisfaction in adorning her person, but the tortures which a lady of fashion must undergo to appear in the genuine Grecian coil

The Japanese women go in for so complicated a coiffure that they do their hair only once a month to save time. Their pillow is a kind of little hollow wooden bench, on which they rest their neck when sleeping for fear of disturbing the towering masses of their raven hair

How do you know the fee is thick enough to akate on? asked his father. "Because nobody has tumbled in for a week," replied Tommy.—Harper's Young People.

How is business? a beggar was asked. "Poor," was the answer; "took in only thirty-three sons yesterday—not enough to buy a ticket for Tohengen!"—Figaro.

Nothing like New England graham for breads or graham gems. Dealers sell it.

Fashion and Art Papers, and all kinds of magazines, periodicals, novels, etc. always to be found at the new COURIER News Depot, 1134 N Street.

Get your flower and garden seeds and plants from the new Lincoln frame and art company

The new Lincoln frame and art company make a specialty of frames for fine crayon work, with Elite Studio 230 south Eleventh street.

Obell is doing a fine business in his new stand (Masson Temple corner) near the location of his former success. The place is as neat as a pin, the service par excellence and the fare identically the same as in past years, notwithstanding the fact that his price now is but 20 cents.

In you want anything for the baby, for the sick room, for wearing apparel, for footwear, sportsmen's goods, and anything in the line of rubber goods, call at the Lincoln Rubber Company and take advantage of the goods that are offered at sacrifice to close the business.

General M. E. Conference, Omaha. The B. & M. will sell tickets from all points to Omaha and return at one fare for the round trip for the benefit of those desiring to attend the meeting of the general conference of the Methodist Episcopal church.

New England Crystal meal, the latest and finest production for mush or baking purposes. Ask for it at grocers.

Only Ten 10 Cents a Pack. The celebrated "Burlington Route" apply for cards are now sold at ten cents per pack, 50 cents is the usual price for such cards.

We will take your subscription for any publication at publishers best prices, at the COURIER News Depot, 1134 N Street.

M. E. General Conference, Omaha. On May 2, 4, 7, 11, 14, 18, 21, 25, 28 and 30, the B. & M. will sell tickets from stations within 200 miles of Omaha to Omaha and return at one fare and a third for the round trip.

The General Assembly at Portland. All who desire to attend the General Presbyterian Assembly at Portland, Oregon, in May, should make due arrangements to save over twenty-four hours in time by taking the Original Overland Route, the Union Pacific.

CREEDMINING CAMP. Second Leadville—Fourth Place Already Gained by the Young Giant.

The whirligig of fortune has stopped at Creede, nothing yesterday, it is a town today and will be a city tomorrow. Many a man will date his rise in this world from the hour he stepped into Willow Gulch. The camp has practically existed only since last May.

LEGAL NOTICE. G. M. Arnold, defendant, will take notice that on the 20th day of March, 1892, James B. Bunk, plaintiff herein, filed his petition in the District Court of Lancaster county, Nebraska, against said defendant and William Melville and John Caton, the object and prayer of which are to correct a mistake in six certain promissory notes made by the defendants Melville and Caton and delivered to the Plaintiff and Baldwin Company for the use of plaintiff, also to correct a mistake in the mortgages securing said notes, and upon lots four and five in block twenty-six, lot twenty in block thirty-seven, lot five in block thirty-eight, lots thirteen and fourteen in block thirty-seven and lots two, three and six in block twenty-six in Picher & Baldwin's second subdivision of land in Nebraska, to cancel said notes and mortgages and to compel said defendants to execute and deliver new notes and mortgages in the sum of \$2125.00 upon said property, or in default thereof, that the decree of the court stand as when upon the property for said amount.

SHERIFF SALE. Notice is hereby given that by virtue of an order of sale issued by the clerk of the district court of the Third judicial district of Nebraska, within and for Lancaster county, in an action wherein Catherine S. Bowman is plaintiff, and Bezekiah Hewitt, Celestia L. Hewitt, John D. McFarland, Gusta Elmood, and H. Elmood, first name unknown, defendants, will, at 2 o'clock p. m. on the 19th day of May, A. D. 1892, at the east door of the court house in the city of Lincoln, Lancaster county, Nebraska, for sale at public auction the following described real estate to-wit: Lot number six (6) in block number six (6) in Vine street addition to the city of Lincoln, Lancaster county, Nebraska.

\$50,000.00 TO LOAN

At six per cent. per annum and a cash commission or at eight per cent, no commission, for periods of three or five years on well located improved real estate in Lincoln or Lancaster county.

INTEREST ALLOWED ON SAVINGS DEPOSITS DEPOSITORS HAVE ABSOLUTE SECURITY.

UNION SAVINGS BANK, 111 South Tenth Street.

Industrial Savings Bank

ELEVENTH AND N STREETS. Capital Stock, \$250,000. Liability of Stockholders \$500,000. INTEREST PAID ON DEPOSITS.

Wm. Stull, Pres. J. E. Hill, Vice-Pres. Louis Stull, Cashier. DIRECTORS.—D. E. Thompson, C. E. Montgomery, Geo. H. Hastings, H. H. Shaberg, W. H. McCreery, J. C. Allen, T. E. Sanders, J. E. Hill, Wm. Stull, Geo. A. Mohrenstecher.

German National Bank, LINCOLN, NEB.

C. E. Montgomery, President. Herman H. Schaberg, Vice Pres. Joseph Boehmer, Cashier. O. J. Wilcox, Asst. Cashier.

Capital . . . \$100,000.00 Surplus . . . 30,000.00

Transacts a General Banking Business Issues letters of credit, draw drafts on all parts of the world. Foreign collections a specialty.

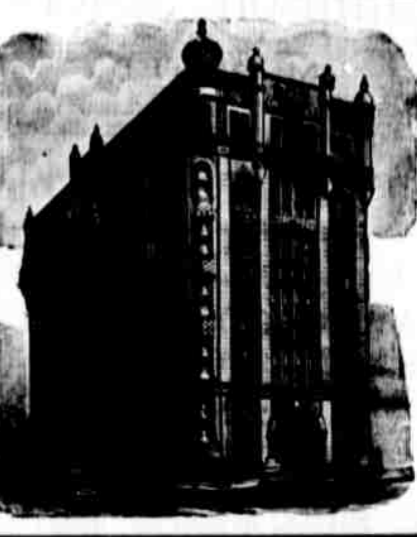

Lincoln Coal Co.

Dealer in all kinds of COAL AND WOOD.

Office 1045 O Street. Yards 6th and M Sts. Phone 440. JOHN DOOLITTLE, Manager.

FAST MAIL ROUTE!

2-DAILY TRAINS-2

Atchison, Leavenworth, St. Joseph, Kansas City, St. Louis and all Points South, East and West. The direct line to Ft. Scott, Parsons, Wichita, Hutchinson and all principal points in Kansas.



AT THE BOTTOM OF THE SEA.

Truly, it was an enchanting scene, so bright, so beautiful and novel withal, that I walked about with curious delight, forgetful of all the means which enabled me to intrude upon the fishes' domain, until I was brought to my senses by a sharp jerk on the life line, this being an interrogation from Jack as to whether I was all right. I answered in a similar way and, as I did so, a familiar object caught my eye in the shape of the "Burlington Route" trade mark. It was exquisitely painted on a little ledge of rock and I could plainly read the flaming announcement of their new express trains and the remarkable time being made between Denver, Lincoln, Omaha and Chicago. "Ye gods!" I cried, "What enterprise! An advertisement even here! Is there no place on earth or under the waters where this wondrous Railroad is unknown?"

Our new vestibuled specials, Nos. 3 and 6, are among the fastest and most luxuriously appointed passenger trains in the world, and are deserving of hearty support and generous patronage. The distance between Denver and Lincoln is now covered in the unparalleled time of twelve hours and ten minutes, while the run to Chicago is made in fifteen hours and fifty-five minutes. These Trains, as well as our celebrated "Flyers," are equipped with dining, sleeping, chair and smoking cars, of exquisite design and workmanship. Brains as well as money was liberally used in their construction.

Apply to agent, B. & M. depot, or at the city ticket office, corner O and 10th streets, for further information.

N. B.—No Extra Fare is Charged on These Trains

Advertisement for Burlington Route featuring an illustration of a horse-drawn wagon and the text 'Moving Household Goods and Pianos a Specialty'. Includes contact information: Telephone 176, Office 1001 O Street.