CAPITAL CITY COURIER

POPULATION OF LINCOLN 65,000.

Saturday Evening, Aug. 9, '90

H. R. NISSLEY & Co

Corner 10th and P Streets.

—DEALERS IN—

American, French, British and German,

Dry Goods

"The Courier" For Sale in Omaha.

Copies may be found at Keith's news stand, 219 South Fifteenth street, Boyd's opera house block.

—SEE—

EMBROIDERIES

—AT—

Herpolsheimer & Co.

DRY GOODS.

Exposition Building.

The Courier Can be Found At

Windsor Hotel News Stand.
Capital Hotel News Stand.
Exposition Dining Hall News Stand.
The Gotham News Stand, 118 South 11th St.
Bert Ruffner, 111 North 11th Street.
Ed. Young, 1020 O Street.
Fletcher & Co., 1120 O Street.
Little Sport Cigar Store, 113 North 12th St.
The Bond, corner 12th and Q streets.
Westerfield's Barber Shop, Burr Block.

☞An extra supply of papers is always left at the Gotham, in case other Newsdealers supplies run short.

W. R. DENNIS & CO.

MEN'S

Fine Furnishings

1137 O STREET.

Agency Dunlap's Celebrated Hats.

"Want" Ads for the Journal.

In order to serve the convenience of its patrons who may wish to use the "want" columns of the *Journal* the COURIER office will receive such advertisements at the regular rates and transmit them to the *Journal*.

Local and Personal.

Whitebreast Coal and Lime Company.

Take Turkish at 1016 O street.

Lincoln Ice Co., 1040 O St. Telephone 118.

Mineral water used for bathing, 1016 O st.

Don Cameron serves the finest coffee in the city.

Betts & Weaver, coal and wood, 1045 O street. Phone 440. tf

For fine watch repairing go to J. M. Markell & Son's 1225 O street.

Doctors Bailey & Goodell, office 1347 L street. Telephone, 617.

Improved shower for Turkish baths at 101 O street, basement Union block.

Only place in Lincoln that uses mineral water in baths is at 1016 O street.

Dr. R. L. Moore, office 52-53 Latta block. Residence 1021 Washington st. Telephone 389.

Prompt service, pure and wholesome food and the best of everything is always found at Don Cameron's.

Dr. C. B. Manning, office rooms 66 67-68 Burr block. Telephone 336. Residence Cor. 20th and F. Telephone 330.

Ladies will find a complete line of fine shoes and all the latest styles at the proper prices at Sherwin's Boston Shoe Store.

Poehlers fancy cakes of all kinds are preferable to any found elsewhere. Any kind of cake made to order on short notice.

All kinds of fine correspondence papers, either by box, quire or tablets, with envelopes to match, at Wessel Printing Co., 1136 N street.

Try a dinner at Cameron's Lunch and Short Order house. Served daily from 11:30 a. m. till 2. p. m. Everything fine and juicy and cooked in a home-like manner.

Notice—the list of Lincolnites abroad—this issue. If you have a friend that is spending the summer abroad drop the COURIER a card and the name will be added.

See the new correspondence papers in tablet form just received at the COURIER office. We have all the latest weaves, in all the fancy and plain paper, including a number of very pretty novelties. Envelopes to match all papers.

Don't leave the city without taking with you some of those elegantly engraved calling cards sold at the COURIER office, 100 and plate for $2.50—or if you have a plate we will make you a hundred for $1.50.

Scott Bros. make a specialty of prescription work, and having one of the most competent prescription clerks, with fifteen years experience, can assure all patrons accuracy and prompt filling of all orders. We use none but the purest drugs and make charges reasonable.

One hundred and eight years old. The magnitude of the sums of money handled by fire insurance companies can be imagined by the following excerpt: "The Phœnix fire assurance Co. of London, organized in 1782, has paid in losses since then of nearly $85,000,000 cash. Its standing is of the very highest order, carrying a surplus to its policy holder of some $5,000,000." Att'y C. L. Richards represents this company here.

A very enjoyable picnic was held at Cushman park Thursday evening. Extensive preparations had been made so as to insure blissful enjoyment for the participants. A dainty and elaborate luncheon was served in the grove. This alone was a very pleasant part of the picnic. The boating was an indispensable and natural observance. The dancing which followed was more than usually enjoyable. The little shower that fell only freshened the atmosphere. This with three pieces of music, smooth floor and fifty souls filled with youthful and buoyant spirits made one of the most enjoyable parties ever held at Cushman. The picnic was given in honor of the several visiting young ladies. The members of both the Pleasant Hour clubs were in attendance. Following is a list of them: Messrs. Samuel Low, Chas. Burr, Chas. H. Clarke, W. E. Hardy, John T. Dorgan, Chas. Hall, Frank Polk, Frank Zehrung, Dr. Reeves, H. R. Nissley, O. F. Funke, E. O. Bradley, S. T. St. John, R. S. McIntosh, M. McKinnon, G. W. Gerwig, Will Hammond, Geo. Foresman, Fred Houtz, Mr. Kruse, Frank Barr, M. H. Tilton, Homer Edmiston, J. A. Hartley and Chancey Chapman of Chicago, Misses Gertie Hill, Annie Funke, Fay Marshall, Miss Walsh, Bertie Burr, Gertie Ziemer, Miss Martin of Chicago, Georgie Hawke of Nebraska City, Maud Burr, Jennie Kruse, Gertrude Laws of McCook, Bessie Mason, Minnie Latta, Sadie Becker, Annie Barr, Mae Montrose, Aileen Oakley, Miss Wells, Inez Dorris, Carrie Hill, Mrs. C. T. Brown, Miss Bowles of Quincy, Ill., Belle Sabin of Beatrice, and Miss Benson of Chicago.

A very quiet wedding took place on Thursday, at the home of Mr. and Mrs. M. Scott, 1346 L street, which united the lives and fortunes of Mr. J. W. Winger and Miss Angie E. Goodin, both of this city. The ceremony was performed by Rev. Edward H. Curtis, D. D., of the First Presbyterian church, and the couple departed immediately after the ceremony for Chicago. Mr. Winger is too well known in Lincoln to need any introduction, having lived here for years and always been recognized as a substantial business man and an enterprising citizen. Miss Goodin came from Muncie, Ind., three years ago, and has since been engaged in teaching music in our city. She is considered one of Lincoln's superior instructors in that art, and is certainly a very dignified, womanly lady. They will be at home to their friends after August 25, at 1200 G street, and after September 10, at 1248 J street.

Master Clarence E. Boggs was thirteen years old yesterday, and he celebrated the event last evening by giving a party for his girl and boy friends. The program provided for a variety of games and dainty refreshments, and it goes without saying that the young folks had a happy time. The invited guests were: Misses Ada and Effie Caldwell, Jennie Bell, Maude Tyler, Ina Hatch, Clara Quick, Dottie Druce, Gertie Baldwin, Jessie Leland, Anna and Nell Lau, Winnie Hyde, Tot Miller, Pearl Wallace, Gertie Ernst, Florence Boggs, Masters Will Tyler, Peter Lau, Fred Martin, Morris Hyde, Harry Zehrung, Allie Sanders, Warner Baldwin, Rob Manley, Frank Wallace, Alfred Hass, Charles Landers, Pierce Caldwell.

Mr. Frank B. Harris and Miss Anna R. Schuckman were married Wednesday evening. The ceremony was performed by Rev. E. H. Chapin in the presence of relatives at the home of the bride's parents, Mr. and Mrs. W. F. Schuckman, 1427 M street. The bride is a graduate of the State university and has been a popular teacher in the city schools. The groom is a member of the firm of Perry & Harris, jewelers, and is a successful business man. Both have many friends who join in wishing them a happy wedded life. They will be at home to friends at 1401 M street after Sept. 15.

Mr. Ken D. and Miss Fannie Binford gave a delightful party Wednesday evening in honor of their cousin, Miss Katharine Duncan of Chicago. Cards, dancing and refreshments rounded out a very enjoyable evening. The guests were Messrs. Phillips, Camp, Kimball, Brydon, Love, Frow, Hale, Johnson, Graham, Teasdale, Crancer, Bradley and Spencer, Misses Gaylord, Watson, Weaver, Depue, Hyde, Child, Morgan, Hale, Martin of Chicago, Brindley, Mason and Long, Mr. and Mrs. Will Phillips.

Mrs. J. B. Leister entertained a company very pleasantly Tuesday evening in honor of her visiting brother, J. E. Swivel of Huntington, Pa. The guests were Misses Mabel Long, Milburn, Annie and Mattie Griffith, Sharp, Mr. and Mrs. H. T. Dobbins, and Messrs. Lottridge, Michener, Summerladd, Barnes, Uhl and Stackhouse.

Miss Katharine Duncan leaves today for Atchison, accompanied by her cousin, Miss Fannie Binford, whom she has been visiting in this city for the past three weeks. Miss Duncan, after a visit in Atchison of two weeks, will return to Chicago, and Miss Binford will return to Lincoln.

On Wednesday next Messrs. Myron E. Wheeler and J. B. Trickey of this city, and Judge Bowman of Columbus, leave for the western part of the state to partake of their fifth annual hunt. Each gentleman will be accompanied by his better-half and remain two weeks.

Among the Lincolnites who have taken advantage of the low G. A. R. rates to Boston are Mrs. M. L. Hiltner, Miss Alice Juchs, Miss May Hiltner, Robert Hiltner, Miss Clara Sullivan, C. K. Chamberlain, Mrs. I. Putman and sister, Mr. and Mrs. J. J. Butler, Miss M. Saunders.

A party of Lincolnites left Monday for Milford to enjoy a weeks camp life on the Sanitarium grounds. They are Mr. and Mrs. F. Parks, Mr. and Mrs. C. H. Rudge, Mr. and Mrs. M. A. Parker, and Misses Mamie and Gussie Alden.

Mrs. Mary Nelson entertained a small party of friends Tuesday evening in honor of Miss Alice Orr of Lincoln, Neb., who is gladly welcomed back from the west by her many friends and acquaintances.—Granville, N.Y., *Sentinel*.

T. H. Marsland has been elected professor of chemistry at the high school at a salary of $800, Geo. B. Frankforter having resigned. Prof. L. L. H. Austin of Topeka has been chosen principal at a salary of $1500.

The Wyoming *Commonwealth* of Cheyenne contains in its last issue a very fine engraved portrait of Col. E. T. Gadd, the Lincoln rustler, together with an interesting sketch of his business career.

Mr. and Mrs. Myron Wheeler, J. B. Strode, Mrs. Autin Humphrey, Mrs. J. B. Trickey and Morris Humphrey, Jr., returned from Hot Springs, S. D., Monday by way of the B. & M.

John Schmittel returned Thursday from his summer trip, leaving wife and children at St. Paul. They had a thrilling experience in a steamboat collision on the river at Detroit.

Miss Naomi Weaver now enjoys driving over Lincoln thoroughfares in a handsome new phaeton which was presented to her by her indulgent papa.

Rev. Israel Casselle of the *Jewish Gazette*, published in New York city, has been in the city, a guest of Rev. Dunja of the orthodox Hebrew synagogue.

Miss Beth Luther of Albion, N. Y., who will be pleasantly recalled as the guest of Miss Oakley, has been married to a Buffalo gentleman.

Miss M. J. Buford, after an absence of several years in New Orleans, has returned for a stay with her parents, Mr. and Mrs. C. H. Buford.

J. H. O'Neill, fine plumbing, hot water and steam heating, fine gas fixtures and globes. You can buy all grades of garden hose very cheap.

Miss Eva Murphy of Toronto, Canada, arrived in the city Thursday, to spend the summer and fall with her sister, Mrs. Fred Kelly.

Misses Clara Carmody and Maggie English of the State House, are guests at Hotel Orleans, Spirit Lake, for a couple of weeks.

R. M. Simons, jr., of the Beatrice national bank, spent Sunday with his brother, M. H. Simons, of the Capital national bank.

T. R. Gadd left Wednesday for Utica, N. Y., New York, Boston, Philadelphia, Washington and Old Point Comfort.

Miss Nellie Doran returned Monday to Matoon, Ill., after a six weeks visit with her sister, Mrs. Dr. Trodgen.

Mr. and Mrs. A. E. Kennard and Mr. and Mrs. A. P. Fair left Tuesday for a summer sojourn in Minnesota.

Frank Burr, Fred Smyser and Misses Grace and Helen Burr returned Wednesday from Estes Park, Colorado.

Mr. and Mrs. J. F. Morris left Monday over the Union Pacific for Salt Lake City, Ogden and Helena, Mont.

A. C. Ziemer, W. M. Leonard, W. B. Hargreaves and their families have retrrned from Estes Park, Col.

Mrs. W. W. Wirt, Mrs. Florence Hook, Mrs. Ross and Miss Rheta Alexander have gone to Denver.

Miss Anna Miller, the guest of Mrs. John T. McDonald of Q street, returned to Beatrice Wednesday.

Miss Effie Leese and her friend, Miss Howland of Seward, visited in Nebraska City this week.

Mrs. C. Thompson, Mrs. C. E. Yates and Mrs. John B. Wright left Wednesday for Maniton.

Chas. E. Magoon left Saturday for a trip north, his first objective point being Minneapolis.

Mrs. A. H. Mendenhall and Mrs J. D. Lauer returned Tuesday from Hot Springs, S. D.

H. P. Lau and family will make an extended stay at Spirit Lake, where they now are.

Judge W. E. Stewart and family left Thursday for several weeks among Colorado scenes.

Miss Minnie Mateer left Monday for a visit among old time friends at Davenport, Iowa.

H. J. Hall and J. K. Barr have gone east to buy machinery for the stove factory.

Mrs. L. E. Briggs leaves tomorrow for Denver, to pay a visit to her brother.

Mrs. R. A. Hawley and Mrs. L. E. Stewart and daughter are visiting in Colorado.

C. M. Leighton was called to Wisconsin Monday by news of his father's death.

Mrs. H. W. Kelley and Miss Flora Moore left Wednesday for a visit in Boston.

J. T. and S. T. Cochran and their families are enjoying camp life at Milford.

Mrs. J. E. R. Millar has returned from a visit to Cheyenne and Salt Lake.

Capt. and Mrs. Teeters have gone to the G. A. R. encampment at Boston.

Mrs. E. R. Keefer took the Union Pacific Monday for Salt Lake City.

C. D. Richards and wife left over the Union Pacific for Boston Tuesday.

Col. E. T. Gadd, who was seriously ill at Cheyenne, is convalescing.

Misses Cora and Clara Smith went to Hot Springs, S. D., Thursday.

James L. Mandell left yesterday over the Union Pacific for Boston.

Mr. and Mrs. S. M. Melick went to Spirit Lake Wednesday night.

Mrs. H. M. Erskine and daughter left Wednesday for Boston.

The York club enjoyed an outing at Cushman park last evening.

Mr. and Mrs. Chas. E. Wilcox have gone to Hot Springs, Ark.

J. J. Butler is making an extended trip through the east.

Miss Dora Hasti left Wednesday for a trip to England.

[Other Social News on Page 2.]

Dyspepsia

Makes many lives miserable, and often leads to self destruction. Distress after eating, sick headache, heartburn, sour stomach, mental depression, etc., are caused by this very common and increasing disease. Hood's Sarsaparilla tones the stomach, creates an appetite, promotes healthy digestion, relieves sick headache, clears the mind, and cures the most obstinate cases of dyspepsia. Read the following:

"I have been troubled with dyspepsia. I had but little appetite, and what I did eat distressed me, or did me little good. In an hour after eating I would experience a faintness or tired, all-gone feeling, as though I had not eaten anything. Hood's Sarsaparilla did me an immense amount of good. It gave me an appetite, and my food relished and satisfied the craving I had previously experienced. It relieved me of that faint, tired, all-gone feeling. I have felt so much better since I took Hood's Sarsaparilla, that I am happy to recommend it." G. A. PAGE, Watertown, Mass.

N. B. Be sure to get only

Hood's Sarsaparilla

Sold by all druggists. $1; six for $5. Prepared only by C. I. HOOD & CO., Apothecaries, Lowell, Mass.

100 Doses One Dollar

HUFFMAN & RICHTER'S

Tailors

LINCOLN NEB

1204 and 1206 O Street, Burr Block.

E. R. GUTHRIE,

1540 O STREET,

Carriages for Everybody!

MUST MAKE ROOM FOR STATE FAIR GOODS.

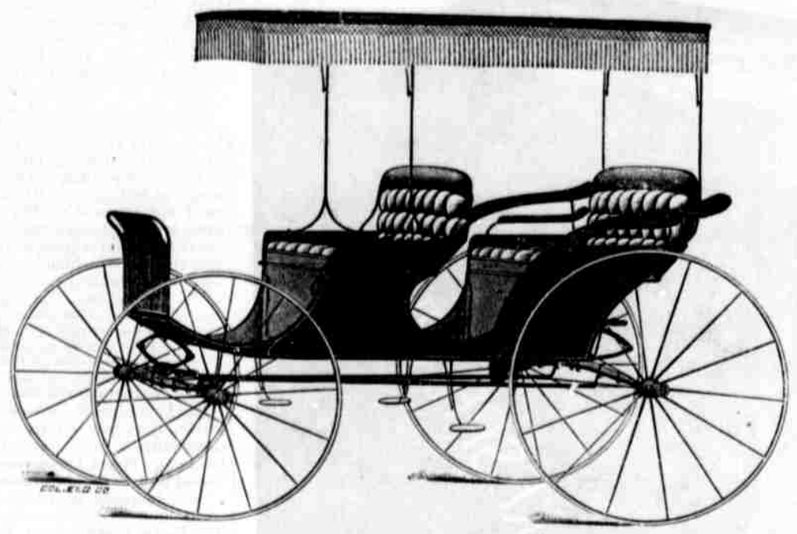

WILL MAKE TERMS AND PRICES FOR EVERYBODY.

LARGEST ASSORTMENT IN THE STATE!

Three Car Loads more Coming for the Fair. Don't fail to see us before Buying.

The Yost Writing Machine

No Ribbons

Perfect Alignment

Prints from Type

Unlimited Speed

Call and See It, or Send for Full Particulars.

Wessel Printing Co.

Selling Agents. 1136 N Street.

WELCH FOLDING BED.

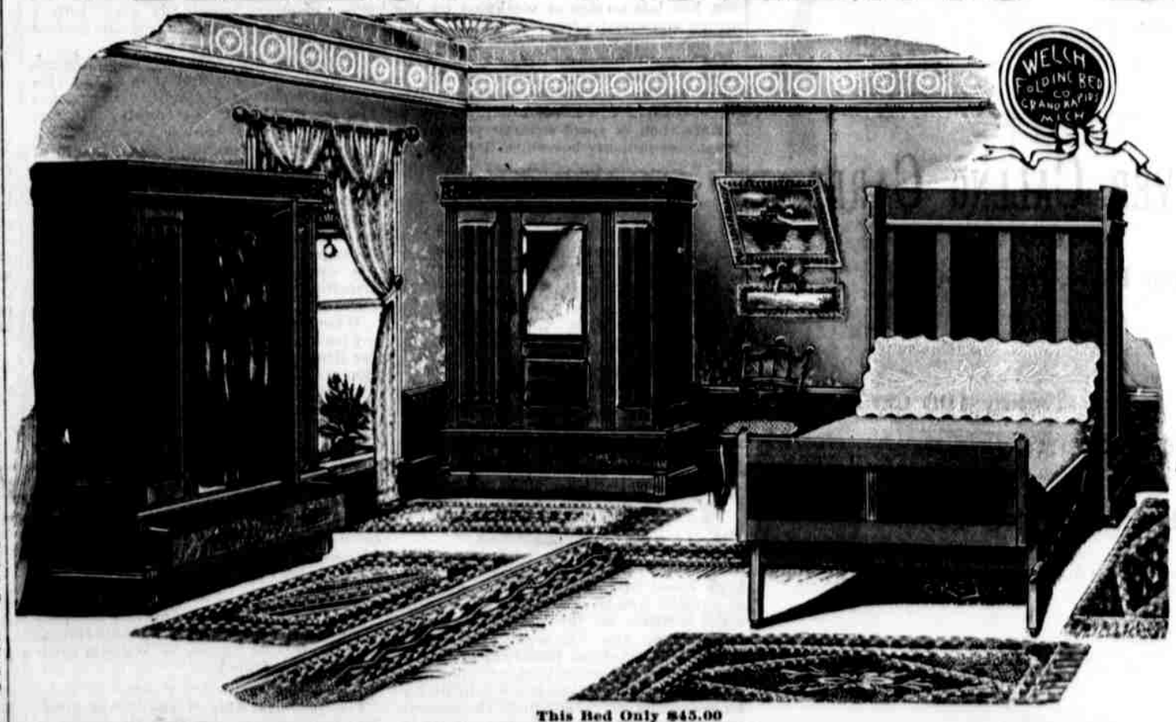

This Bed Only $45.00

A Wardrobe AND BED ALL IN ONE PIECE OF FURNITURE.

211 S. 11th St. HARDY & PITCHER. LINCOLN, NEB.