



AND NOW'S THE TIME TO PLACE YOUR ORDER WITH THE LINCOLN ICE CO. PURE CLEAR ICE! Prompt Delivery.



ROBINSON MERCANTILE CO. NEW LOCATION

206 South 11th St., Montgomery Block, WHOLESALE AND RETAILERS OF-

SHIRTS, HOSIERY, UNDERWEAR, ETC.

Superb Line of Flannel Shirts!

Outings, Cloth Shirts, Cashmere Shirts, Silk Shirts. A full line of Lincoln Knitting Mills Co. Goods at Special Prices to the trade and consumer.

HAVE YOU SEEN

Pyle's New Soda Fountain? ITS A BEAUTY

And from it they are now drawing the Finest and Most Delicious

CREAM SODA

With all the popular Flavors made from pure and wholesome FRUIT JUICES.

1123 O Street. Chapman's Old Stand.

Lincoln Savings Bank and Safe Deposit Co.

CAPITAL, \$250,000. LIABILITY OF STOCKHOLDERS, \$500,000.

Interest paid on deposits at any rate of 5 per cent per annum for all full calendar months. Safes to rent in burglar proof and fire proof vaults, at annual rental of \$5 and upwards.

HENRY E. LEWIS, President. A. P. STUART, Vice President. W. H. McCREERY, Treasurer. R. WELSH, Teller.

SOMETHING NEW

FOR HOME DECORATION!

We have just received a New Line of-

Falk's :- Photos

Showing America's Leading Actors and Actresses in from one to twenty views, both street and stage attire, of all the

MOST POPULAR

Actors and Actresses

Call and see them. Such Photographic work has never before been seen in Lincoln. Any Photo desired furnished.

WESSEL PRINTING CO.

1134 N Street. Courier Office.

100 ENGRAVED CALLING CARDS

And Copper Plate, for \$2.50.

If you have a Plate, we will furnish 100 Cards from same, at \$1.50.

WESSEL PRINTING CO.

Courier Office. Telephone 253. 1134 N Street

THEY TRIED IT AGAIN.

The Owners Liked This House So Well That They Built Another Like It. This is the second time that this plan has been worked out for the same owners. They built this house about as it is here illustrated early last year, but sold it a very good profit.

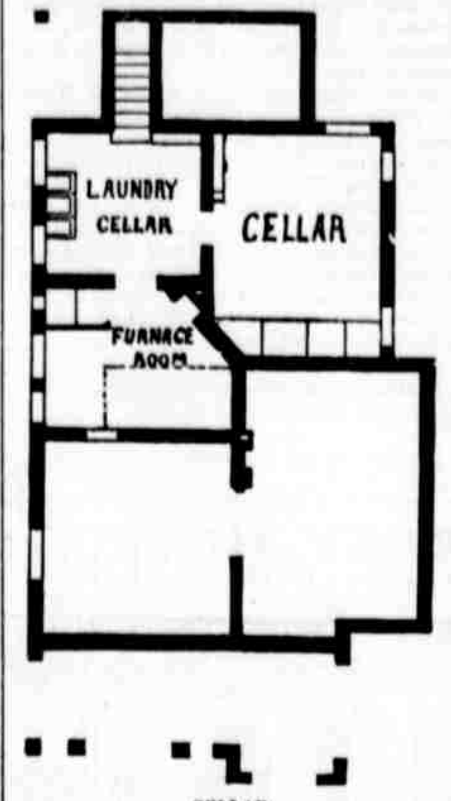

The architect of this house did not like the sliding doors placed between the parlor and the library. If it were his house, hinged doors would be placed between these rooms, like those between hall and library.

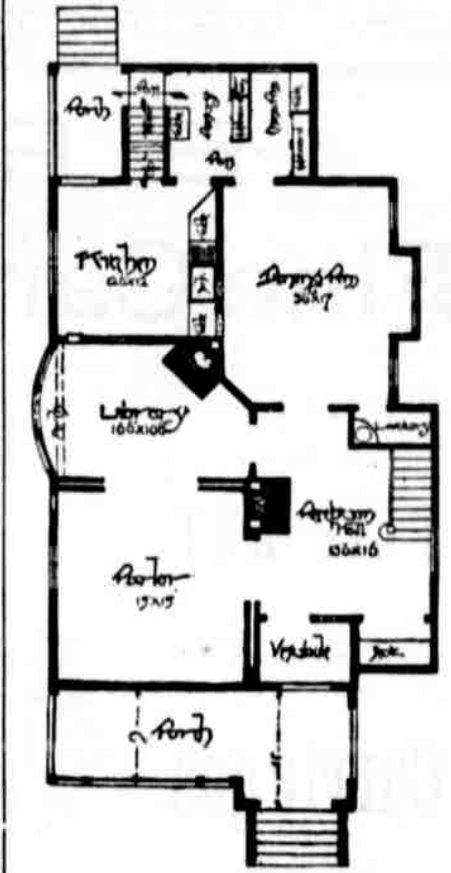

Improvement, however, in the cellar stairway. It may be reached from the outside or from the pantry. One can go up the cellar stairway and on to the porch or into the pantry.

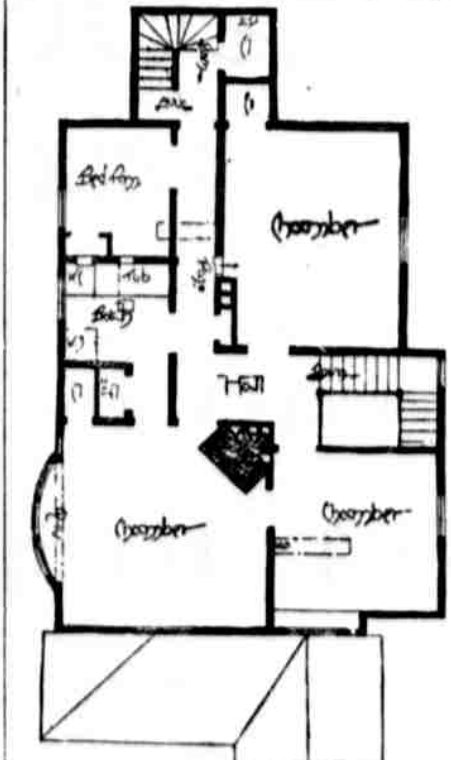

cellar, and thus avoid the confusion which is incident to such a room where conveniences of this kind are not at hand. There is a water closet in this cellar.

FASHIONS FOR WOMEN.

THE FAIR CREATURES' DRESS IS VERY MANNISH NOWADAYS.

Bonnets Are Very Various as to Style. Every One Wants a Different One from Her Neighbor and Gets It, Too--Some Plain, Tasteful Gowns for Home Wear.

NEW YORK, May 15.--It is not an easy matter these days to tell a young girl from her brother unless you happen to see her feet, for what with tennis blazers, tennis caps and short hair there seems little difference in their looks, and this season the mannish styles have not only advanced from tennis to yachting costumes, but you will see women of all ages in regular dress coats of black, with a wide expanse of shirt bosom, high collars, white neckties and little Derby hats, though, to be sure, only a few wear these horribly unbecoming things.

The hair is dressed high on the head, and thus a still more masculine effect is produced. There are very few women to whom such a style fits, but there are always those who are bound to follow the newest fad, no matter where it leads them. One would think that such a costume would be more in place upon the top of one of the great tall-ho stages which rumble up and down Fifth avenue behind four or six splendid horses, and on the members of the Coaching club; but no; those ladies dress in the most feminine costumes possible to achieve, and they are fairly imbedded in flowers, so that the top of the coach looks like a lot of potted plants in bloom on the way to market.

There is absolutely no end to the fashionable styles in head wear. Every day you see a new fancy. One time it will be an enormous poke, with a puffed silk crown and half a bushel of flowers upon it,

and the next it will be a pretty cavalier hat, with gracefully curling brim and lovely plumes, and then you will fall head over heels in love with a beautiful red tulle toque, with puffed sides, held by bramble branches, and a gold colored puff of crepe in front, and then a black lace hat, with a royal yellow nasturtium vine growing thrifly all over it and twining amongst the lace.

Feathers are just as often seen as flowers, and ribbons always are worn. Feather boas and trimmings are often seen on spring garments and with ball dresses, and flower boas in natural and artificial flowers are very stylish. Just think of a box four yards long made of American beauty roses at a dollar apiece! I think, on the whole, it is better to be a florist than a millinaire.

The mosquito net Hading veils are going to be worn again. They draw around the chin with a fine elastic. They are chiefly serviceable to hide the ravages of perspiration on the powder, and are better than the close veils formerly worn for that purpose, which often got all white in spots in an hour on a warm day. The Hading veil does not touch the face, and, seen through the dotted meshes, the color does not suffer so much. Bless the girls! what won't they invent next?

But don't let us give all our attention to frivolous things. Let us, instead, discuss some plain and pretty gowns for home wear. Here is one on which the popular Vandye points get their fittings to an unusual extent, but the dress is very pretty and neat. It can be made up in anything, from gingham and satin to silk or velvet. The style is simple and very easily made up, and is dressy for so simple a design.

The other is white bunting trimmed with black velvet ribbon, and has a sash of bunting loosely tied. It is a pretty gown for a young wearer, and is quite dressy enough for a tea gown or any other home afternoon or evening toilet, and the wearer would look sweet enough to eat.

FOR ADORNMENT OF THE HOME CIRCLE. The dark gown for the matrons is of India silk in dark, rich purple, with flower pattern in black and cream color. The vest front and lining to the sash are of gold colored satin, which makes it look like a morning cloud which the rising sun just edges with gold. This is a tea gown, but can be worn as a morning dress if so liked. A secret! Wear it for a tea gown until your friends have all seen it, and then wear it mornings for your own pleasure. That is what I would do.



Key to the Puzzler. No. 114.--Who Am I? The letter E. No. 115.--Pictorial Numerical Enigma: Trite. Horde. Eagle. White. Once. Rupee. Liege. Dense. Store. Flake. Angle. Imbue. Rhine. The World's Fair. No. 116.--Phonetic Charade: Cowper. No. 117.--Floral Anagram: Potania. No. 118.--Numerical Enigma: Boston Massachusetts. No. 119.--Cross Word: Water. No. 120.--Rebus: 1. A--B--road. 2. S--P--R--ay. 3. T--R--ash. No. 121.--A Riddle: The mouth, with tongue and teeth.



No. 122.--A Poetical Effusion. Collars..... \$0 09 Cuffs..... 16 Shirts..... 40 Socks..... 12 Handkerchiefs..... 05 Total due..... \$1 13

No. 123.--Decapitation. In the skies, a bird, I soar High above the ocean's roar. If my head you heartless take, I rise again above the rock. That stands unshaken by the shock. Again beheaded, and I moan. The words breathed out with many a groan Of shipwrecked souls. Behold once more, I am a fish that swims the shore. Apply the guillotine again, And loud assent I give: Amen!

No. 124.--Diagonals. The diagonals, from the upper left hand corner to the lower right hand corner, will spell the name of a little cripple figuring in one of Dickens' stories. Cross Words--1. Affliction. 2. The smallest kind of type used in English printing. 3. The owner of a famous box which is fabled to have been bestowed by Jupiter. 4. A man who attends to a dray. 5. A large artery. 6. Conciliatory. 7. A reward of recompense.

No. 125.--A Puzzling Problem. A sailor had on board thirty men, fifteen white and fifteen black. It becoming necessary to lighten the vessel, he wished to throw overboard the black ones. It was agreed that he should count out fifteen men by tens, every tenth man to be thrown over. How must he have placed the men so that the lot would not fall on any white man?

No. 126.--A Diamond. 1. A letter. 2. A film. 3. Decreased. 4. One who is untidy. 5. A producer. 6. Child. 7. To retard. 8. A twig. 9. A letter.

No. 127.--A Hexagon Puzzle. Cut out in cardboard five figures like the above, then arrange them into a perfect hexagon--that is, a figure having six equal sides.

No. 128.--One of Nature's Wonders. 'Neath ocean's foam I make my home; About me much is said. Sometimes I'm white or very light, And sometimes I am red.

Thro' many years, as it appears, Billions of insects small Their lives laid down my fame to crown, All glory to them all. But grossly man my form will scan, And tear me from my home. Thro' stranger lands in golden bands I'm sometimes forced to roam.

The ladies fair, neck, arms and hair With me will oft adorn, Nor think what we my heart would know Had I a heart to mourn. By nature's hand I'm rough as sand, And man will interfere And change me so I scarcely know Myself, I feel so queer.

No. 129.--Letter Rebuses. Sps C r ful Y I am composed of 11 letters. 5, 5, 6, 7, 9, the given name of a girl. 8, 3, 9, 5, 'tis good to have when in the right are we. 2, 3, 9, 10, 1, with hand ought always go. 1, 2, 10, 3, 9, 11, we knit with, and also sew. Were it not for my whole the west would be The "Beautiful West," the land for me.

No. 131.--Names of Poets. Behold and curtail names of poets and leave: 1. A resting place. 2. A vase. 3. An insect. 4. To partake. 5. To strike. 6. A conjunction. 7. An interjection.

No. 132.--Charade. When sable night rides down the west, Chased by my first array, My second comes then with the first And hath the genial ray. My whole combined to you will show A time allowed for rest.

No. 133.--Conundrums. When is a wagger like a unit? Why is a man and woman joined in wedlock like a well known fruit? How does a goose resemble a cow's tail? What is it from which if you take all its letters it remains the same? What word becomes shorter by adding a syllable? Why is a man sitting quietly by himself like money which is borrowed?

Conundrums Answered. What is the reason so many men and their wives disagree? Because they are both of one mind. She wants to be master and so does he. How can you make a thin child fat? Throw him out of the window and he will probably come down--plump! What has only one foot? A leg. When may a ship be said not to be on the water? When it's on fire. Who invented the steam engine? Watts--his--name. Why is an infant like a diamond? Because it is a dear little thing. Why is a lady's hair like a beehive? Because it holds the comb. What bone is best developed in policeman? The collar bone. May we ask you one of the prettiest riddles ever made? Why is a stirrup like reason? Because it raises man above the beast.

Key to the Puzzler. No. 114.--Who Am I? The letter E. No. 115.--Pictorial Numerical Enigma: Trite. Horde. Eagle. White. Once. Rupee. Liege. Dense. Store. Flake. Angle. Imbue. Rhine. The World's Fair. No. 116.--Phonetic Charade: Cowper. No. 117.--Floral Anagram: Potania. No. 118.--Numerical Enigma: Boston Massachusetts. No. 119.--Cross Word: Water. No. 120.--Rebus: 1. A--B--road. 2. S--P--R--ay. 3. T--R--ash. No. 121.--A Riddle: The mouth, with tongue and teeth.

NEWS' THE TIME

TO PLACE YOUR ORDER FOR House Decorations!

Where they will receive prompt attention and skillful workmanship. Call on

S. E. MOORE,

and see his line of Fine Paper Hangings.

1134 O STREET.

Sole Agency for--

The Sherwin-Williams Co.'s Paint.

FOR--

Rubber Hose,

Hose Fittings,

AND--

Lawn Sprinklers

GO TO

DEAN & HORTON,

1450 O Street,

WHERE YOU WILL GET

Wholesale Prices

In any quantity you want to purchase.

LINCOLN Business College.

AND INSTITUTE OF PENMANSHIP. Shorthand and Typewriting, in the best and largest College in the West. 60 Students in attendance last year. Students prepared for business in from 3 to 6 months. Experienced faculty. Personal instruction. Beautiful illustrated catalogue, college journals, and specimens of penmanship, sent free by addressing LILLIBRIDGE & ROOSE, Lincoln, Neb.

PAST ALL PRECEDENT! OVER TWO MILLIONS DISTRIBUTED

L.S.L.

Louisiana State Lottery Comp'y.

Incorporated by the Legislature for Educational and Charitable purposes, and its franchise made a part of the present state constitution in 1879 by an overwhelming popular vote. Its Grand Extraordinary Drawings take place Semi-Annually (June and December), and its Grand Single Number Drawings take place in each of the other ten months of the year, and are all drawn in public, at the Academy of Music, New Orleans, La.

We do hereby certify that we supervise the arrangements for all the Monthly and Semi Annual Drawings of The Louisiana State Lottery Company, and in person manage and control the drawings themselves, and that the same are conducted with honesty fairness, and in good faith toward all parties, and we authorize the Company to use this certificate, with fac-similes of our signatures attached, in its advertisements.

At Early Commissioners.

We, the undersigned Banks and Bankers will pay all prizes drawn in the Louisiana State Lotteries, which may be presented at our counters. R. M. WALMSLEY, Pres. Louisiana Nat Bk PIERRE LANAUX, Pres. State National Bk A. BALDWIN, Pres. New Orleans Nat Bank CARL KOHN, Pres. Union National Bank

MAMMOTH DRAWING, At the Academy of Music, New Orleans, Tuesday, June 17, 1890.

CAPITAL PRIZE, \$600,000

100,000 Tickets at \$40; Halves \$20; Quarters \$10; Eighths \$5; Twentieths \$2; Fortieths \$1.

LIST OF PRIZES. 1 PRIZE OF \$600,000 is..... \$600,000 1 PRIZE OF \$200,000 is..... 200,000 1 PRIZE OF \$100,000 is..... 100,000 1 PRIZE OF \$50,000 is..... 50,000 2 PRIZES OF 20,000 are..... 40,000 5 PRIZES OF 10,000 are..... 50,000 10 PRIZES OF 5,000 are..... 50,000 25 PRIZES OF 2,000 are..... 50,000 100 PRIZES OF 800 are..... 80,000 250 PRIZES OF 400 are..... 100,000 500 PRIZES OF 200 are..... 100,000

APPROXIMATION PRIZES. 100 Prizes of \$1,000 are..... \$100,000 100 do. 500 are..... 50,000 100 do. 200 are..... 20,000 TWO NUMBER TERMINALS. 1,008 Prizes of \$200 are..... \$200,000 3,144 Prizes amounting to..... \$2,150,000

AGENTS WANTED

For Club Rates or any further information desired, write legibly to the undersigned, clearly stating your residence, with State, County, Street and Number. More rapid return mail delivery will be assured by your enclosing an Envelope bearing your full address.

IMPORTANT! Address M. A. DAUPHIN, New Orleans, La. Or M. A. DAUPHIN, Washington, D. C.

By ordinary letter containing Money Order issued by all Express Companies, New York Exchange, Draft or Postal Note. Address Registered Letters containing Currency to NEW ORLEANS NATIONAL BANK, New Orleans, La.

REMEMBER that the payment of the Prizes is guaranteed by Four National Banks of New Orleans, and the tickets are signed by the President of an Institution whose chartered rights are recognized in the highest courts; therefore, beware of all imitations or anonymous schemes. ONE DOLLAR is the price of the smallest part of fraction of a ticket ISSUED BY US in any drawing. Anything in our name offered for less than a Dollar is a swindle.