

Acknowledged Superior to all Others!

Gold Coin Stoves

—AND—

RANGES,

—AND—

M. & D. Wrought Steel Ranges

The Largest and Best Assortment of Stoves and Ranges in the City.

FRANK E. LAHR,

936 P. Street. North Side P. O. Square.

HENRY M. DOMESTIC ROCK SPRINGS

LEAVITT

A T L

CANON CITY TRENTON

And "Old Lee" Anthracite.

115 S. 10th Street. Telephone 360

FRED. E. THOMAS,

UNDERTAKER

—AND—

Funeral Director.

121 S. 12th St. Lincoln, Neb.

MISS WILSON'S HAIR DRESSING

LADIES

Should call and see our Goods and Spring Novelties and Ornaments for the head.

All the latest shapes in Bangs Switches, etc.

1114 O St.

ROBERTS & CO.

212 North 11th Street, Undertakers and Embalmers.



Telephones.—Office 145. Residence 156

Open Day and Night.

E. T. ROBERTS, Manager.

111 1/2 N. 11th

"THE APEX,"

—FOR—

FINE CIGARS

Domestic, Imported and Key West. Also all the best grades of Chewing and Smoking Tobaccos. Call and see us.

Box trade a Specialty.

BERT RUFFNER

Transient work at Regular Prices.

<LINCOLN>

Steam & Laundry,

ANTRIM & MASTERSON, Prop's.

Office, 138 North Eleventh Street.

Telephone No. 6. LINCOLN, NEB

WESSEL PRINTING CO.

A Popular Paper of Modern Times.

PUBLISHED SATURDAY

Subscription: One Year by Mail or Carrier \$2.00 Six months, \$1.00. Three months 50 Cents, One month 30 Cents invariably in Advance.

Advertisements: Rates furnished on application at the office. Special rates on Time Contracts.

Contributions: Short spicy sketches, poems and stories solicited. Personal and Social notes are especially desirable.

Printing: We make a specialty of Fine Printing in all its branches. Society work a specialty.

Address all communications direct to the office.

WESSEL PRINTING CO., PUBLISHERS.

New Buff Block, Cor. 12th and O Streets.

TELEPHONE 231

L. WESSEL, JR., Editor and Sole Proprietor.

FRED BENZINGER, Associate Editor.

POPULATION OF LINCOLN, 60,000.

NOTICE TO ENTERTAINERS.

The associate editor of the COURIER, who now has complete charge of the editorial work on this paper, will also conduct the social department this winter. The publisher, recognizing his frequent inability to be present on occasions that require proper attention, would request that persons desiring mention made of parties or social happenings send their invitations direct to the associate editor.

FULLERTON has a brass band composed of ten young women.

A GAME of base ball by electric light was an attraction advertised for the Plattsmouth fair.

THE quarantine against Colorado cattle has been revoked by Gov. Thayer as no longer necessary.

SECRETARY GARNER of the board of transportation is at work on a new schedule of live stock freight.

THE Iowa state fair took in \$54,000 this year, and its managers claim this is the biggest record in America.

WICKED Omaha has a set of corrupt, quarrelsome county commissioners who are making lots of news for the papers.

ED ALLEN, chief deputy United States marshal for nine years, has been succeeded by David H. Mercer of Omaha, a graduate of the State university.

THE beet sugar industry has an enthusiastic advocate in Labor Commissioner Jenkins, whose latest report is that Grand Island beets yield 15 per cent. sugar.

At the west Nebraska conference of the Methodist church Chancellor Creighton secured five pledges of \$500 each for the general endowment fund of Wesleyan university.

LINCOLN'S third university has opened for the reception of students, and the completion of the new conservatory of music will provide another institution that will draw many outsiders to the city for study.

THE renomination of Judge Stewart was one of the wisest things done in the recent Republican convention. The judge has proven one of the best officials Lancaster county has had, and there was no good reason for a change.

THE result of the elections in the new states is mixed. The Republicans have the preponderance of power in North and South Dakota and Washington; the Democrats in Montana. South Dakota has put prohibition into its constitution and perhaps North Dakota also.

On Tuesday last the people of North Dakota, South Dakota, Washington and Montana took their last steps toward creating new states of their territories. They adopted constitutions and elected state officers, legislators and congressmen. The legislatures will choose United States senators.

THE Union Pacific assesses each of its employees a small sum per month for a hospital fund. Five years ago there was a surplus in the treasury, and the assessment was reduced from 40 cents per month to 25. Now there is a large deficiency and the assessment will be put back to the old figure the first of next month.

SENATOR NESBITT has come out as a candidate for the supreme judge nomination. He is quoted as saying: "Some of my friends have been urging me to enter the race for a long time, but not until seven or eight of our western counties assured me they would instruct their delegations in my behalf did I consent to allow my name to be used."

THE program for the Knights Templar convocation at Washington puts the Nebraska knights in the eleventh division and announces the following commanderies: Mount Calvary, of Omaha; Mount Moriah, of Lincoln; Mount Zion, of Plattsmouth; Mount Hermon, of Beatrice; Mount Tabor, of Fremont; Mount Horrib, of Tecumseh; Mount Nebo, of Hastings; Cyrene, of Red Cloud; Joppa, of York.

A BOSTON man whose family is largely interested in beet sugar has been at Grand Island studying the possibilities of that locality for the new industry. He is quoted as saying: "Nebraska is bound to be a sugar raising state. California land is worth all the way from \$150 to \$1,000 per acre, and its fruit product is worth from \$500 to \$1,000 per acre, while if devoted to best culture its crop would only realize from \$40 to \$50 per acre. This, at the least calculation, is three times as great a profit as the Nebraska farmer realizes from his corn crop, and in the natural course of events California will raise fruit, while Nebraska will raise sugar."

FASHIONS FOR THE FAIR.

OLIVE HARPER WRITES OF THE LATEST NEW YORK STYLES.

Young Ladies Who Attempt to Dress According to the Prevailing Mode Must Practice New Movements—A First Communion Robe—Beautiful Bonnets.

[Special Correspondence.]

NEW YORK, Oct. 3.—Tall, slim, graceful and slow of movement is the fashionable young lady of today. That is to say she is as much of all these as she can possibly manage to be. The slender effects and rigid lines of the season's garments do not admit of brusque or angular movement, and so the young lady that was inclined to kitchish movements or careless grace in flowing gowns has had to



ROBE FOR FIRST COMMUNION.

practice long and vigorously before her mirror before she could quite acquire all she wanted to become. The tight sleeves of a season or so ago were not half so hard to manage as the leg o' mutton of today, because now, if her arms are held close to her sides, the pretty girl looks like a Mother Bunch. This style of sleeve requires that the elbows should be held well outward so as to "let daylight show" between her arms and sides. The peculiar arrangements of the wide sashes make a slim waist look more graceful and a stout one a little longer, that is, if they are properly arranged.

There were shown in one house three beautiful dresses for young ladies for home wear. One of dark green plush, another of brocaded silk and the third of white felt flannel. All were cut like the dress in the picture of Marguerite, with long cuirass corsage, with contrasting bands of embroidery around the bottom, with puffed sleeves, and with a closely embroidered belt with an amoniere, or little key pocket hanging low at the right side, and the left very slightly raised. They were very picturesque and elegant, but will require long and patient practice in slow and graceful movement before the wearers can put them on with full assurance.

Speaking of Marguerite reminds me that I have obtained a design for a beautiful little gown for a young lady for her first communion. It can be of white flannel, cashmere, veiling, Henrietta or Nainsook. It is simply hemmed at the bottom. The front is laid in self plaits, and a sash and amoniere are made of white surah. Instead of the wreath of artificial flowers, which is no longer worn, is a dainty little close bonnet of lace, over which is thrown the veil. It is so very simple that any lady can make it, and it is in the newest style. The eye has been offended long enough by the tawdry finery seen on little girls going through the streets on the sweetest and most solemn occasion of their pure young lives, and anything that will do away with that ought to be welcomed most heartily.

The big sister's dress is in the latest style and of Vienna cloth in wood brown, opening over a panel of dull green plush, which fabric will be largely employed as trimming, and a band of green and black passementerie reaches from shoulder to front. A brown velvet hat with brown ribbon trimming completes the pretty costume.

SO PRETTY ARE THEY.

Bonnets are the important question of the day, and are marked by their decrease in size—that is to say, the generality of them; but there are still many large varieties to be seen for those to whom they are becoming. Beautiful velvet flowers, and others in deep, rich colors, form close borders rather than masses on the top, and they are made of everything, from felt to straw, with silk, velvet and plush, besides lace, and embroidered patterns, on the material of which a gown is made. One royal purple, or "Cuban prune," had a wreath of yellow velvet cowslips with their leaves. Fruits also have place, and in fact every milliner and every lady is a law unto herself. Yet the tendency is for smaller sizes and brilliant coloring. Mantles and wraps will receive my careful attention next week, so that ladies can see what is to be worn to keep them warm, bless them! OLIVE HARPER.



A HOUSE FOR \$985.45.

Plans and Estimates for the Building of a Seven Room Dwelling.

The following design and plans were furnished to Carpenter and Building by John M. Sherwood, a Syracuse, N. Y., architect. He calls attention to the following points: A glance at floor plans will show that a room or two can be easily added without any change of present house; there is a large cellar under the whole house, with stairs leading to the kitchen; on the first floor is a hall, with neat whitewood (stained cherry) staircase and doors leading into parlor and kitchen; the parlor, dining room and kitchen are good sized rooms; on the second floor are three chambers with closets off each, fitted up with wardrobe hooks, etc., and a spare closet for linens; there is a large closet over all.

VIEW.

ESTIMATE—MASON WORK.

10 cords of stone laid at \$13.50	\$135.00
2 brick piers at \$2.50 each	5.00
Chimney built for \$18	18.00
325 yards of plastering at 30 cents per yard	117.00
84 yards of excavating at 30 cents per cubic yard	25.20
Cistern, built at \$21.00	21.00
Total mason work	\$315.00

ESTIMATE—CARPENTER WORK.

8,000 feet hemlock at \$11	\$88.00
Carpenter work at \$4.00	\$122.00
Shingles, 12,500 at \$3.50	43.75

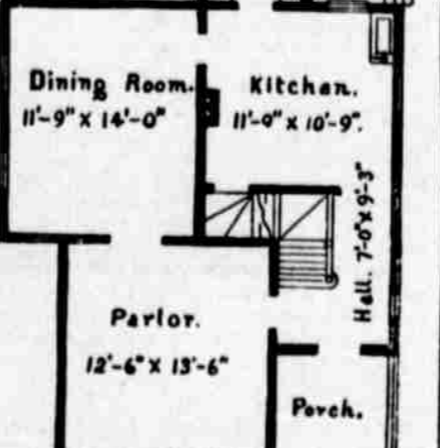
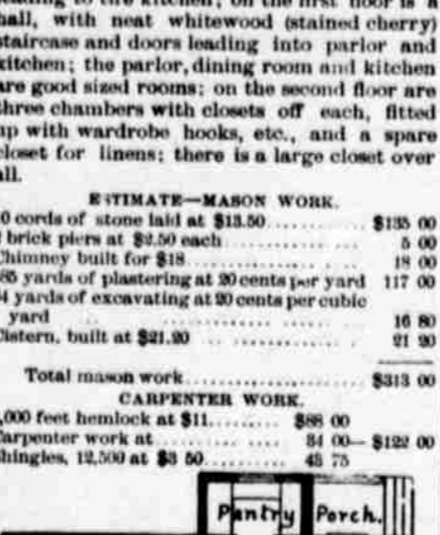

FIRST FLOOR.

Laid for	23.35	67.00
Coved siding	30.00	
Laid for	10.00	40.00
Flooring, 1,600 at \$3.00	48.00	
Laid for	31.00	38.00
Cornice, corner boards, belt course and water table, 560 feet at \$25	14.00	
Carpenter work	13.87	35.00
Base board, 225 feet at \$25	5.63	
Laid for	5.88	14.00
10 windows, blinds, trimming, frames, casing and labor, at \$6 per window	\$60.00	
3 cellar windows, at \$2.50	7.50	
2 attic windows, at \$5	10.00	
Circular window in hall, including leaded glass (stained glass)	5.00	
Front door, trimming, glass and labor	15.00	
14 inside doors, trimming, frames, casing and labor, at \$5.75 each	80.50	
Wainscoting kitchen, 220 feet, at \$25	5.50	
Front stairs, complete, \$25; attic stairs, \$6, and cellar stairs, \$8	37.00	
Pantry, finished for	15.00	

SECOND FLOOR.

Porches, complete	38.00
Conductors and tinning	11.50
Nails	10.00
Building paper	5.00
Painting	55.00
Total	\$284.25
Wardrobe hooks, 4 doz., put up, at 30c	1.20
Total	\$285.45

Brick can be substituted in place of stone for the foundation if necessary.

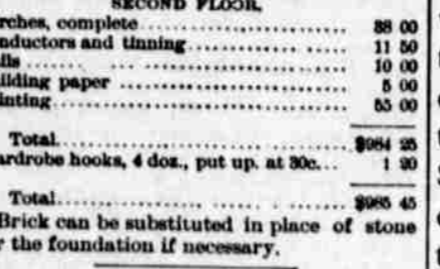

The small pointed wall bracket in this sketch, from The London Cabinet Maker, is intended to hold a staircase lamp, and could be produced in any of the popular art colorings. Below this is shown a simple form of stool; this, it will be seen, is designed upon the form of the old Pompeian seats, and hence it would not be inappropriate if produced in a metallic finish, such as bronze, or even old gold. The mode of bracing the back and front legs together by means of the curved stretcher is elegant and strong. A washstand table, such as is shown at the side of this, would be a novelty just now, and, treated in the manner indicated, with two small shelves below, would be a useful as well as an attractive little oddment of drawing room furniture.

Next week we will open several large lots OF

NEW DRESS GOODS!

among them some imported novelties which will not be shown later in the season. We make a specialty of

Black Dress Goods,

an invite attention to our present exceptionally attractive stock.

"Terms Cash, and one price to all."

Miller & Paine.

133 to 139 South Eleventh Street.

BETTS & WEAVER,

MENDOTA	COL'RADO	OHIO BL'K	CAN'N CITY
C	O	A	L
WOOD	AND	BEST	ANTH'CITE

1045 O Street. Telephone 440

Lincoln Savings Bank and Safe Deposit Co.

CAPITAL, \$250,000. LIABILITY OF STOCKHOLDERS, \$500,000.

Interest paid on deposits at any rate of 5 per cent per annum for all full calendar months. Safes to rent in burglar proof and fire proof vaults, at annual rental of \$5 and upwards. Money to loan on real estate and collateral. YOUR SAVINGS ACCOUNT SOLICITED.

HENRY E. LEWIS, President. A. P. STUART, Vice President. JNO. H. McCLAY, Treasurer. R. WELSH, Teller.

ASHBY & MILLSPAUGH.

Owing to a change in business we have decided to place our entire Stock on the market at Cost. Sale to commence

Saturday Morning, Oct. 5th.

TERMS CASH.

Ashby & Millsbaugh.

CARPETS

FALL 1889.

Our stock of Carpets for this season are all in and we are prepared to show you full lines from the best known manufacturers in the country. These goods have been selected with great care as to design and Colorings, and cannot fail to please any and all who may be looking for new and finest effects. The line embraces the following grades. Wiltons Moquettes, Body Brussels, Tapestry Brussels, Extra Super Ingrains, Three Ply etc. With increased facilities for doing work quickly and properly we are in better shape than ever before to please you in this department. Call and examine before placing your fall orders and be convinced. In Curtains and Draperies we are equally well prepared and can certainly interest you if in need of anything belonging to this department.

1112 O ST. A. M. DAVIS & SON 1112 O ST.

THE NEW YOST

LATEST AND BEST

WESSEL & WHEELER,

General Agents for Southeastern Nebraska.