The importance of purifying the blood cannot be overestimated, for without pure blood you cannot enjoy good health.

At this season nearly every one needs a good medicine to purify, vitalize, and enrich the blood, and we ask you to try Hood's Sarsaparilla. It strengthens and builds up the system, creates an appetite, and tones the digestion, while it eradicates disease. The peculiar combination, proportion, and preparation of the vegetable remedies used give to Hood's Sarsaparilla peculiar curative powers. No other medicine has such a record of wonderful cures. If you have made up your mind to buy Hood's Sarsaparilla do not be induced to take any other instead. It is a Peculiar Medicine, and is worthy your confidence.

Peculiar To Itself

Hood's Sarsaparilla is sold by all druggists. Prepared by C. I. Hood & Co., Lowell, Mass.

100 Doses One Dollar

DR L. WENTE
DENTIST.

Makes the preservation of the natural teeth a specialty by all known approved methods. Gold and porcelain crowns mounted on the natural root.

All operations performed without pain. Satisfaction guaranteed.

TO THE PEOPLE OF LINCOLN, NEBRASKA.

We, the undersigned are personally acquainted with Dr. L. Wente, who is to leave us soon and engage in the practice of dentistry in your city.

We can unhesitatingly recommend him as a thorough master of his profession, and we are sure that all work entrusted to him will be skillfully performed.

J. UNDERHILL, M. D.
W. W. MCMANN, M. D.
J. E. MCADAMS, M. S. M. D.
J. M. GALLEHUGH, D. D. S.

GARDNER, ILLINOIS, Jan. 22, 1887.

115 North Eleventh St., Lincoln, Neb.

Over Hallett's Jewelry Store.

Leaders in Photography.

Kelley's
NEW ART
Studios.

We make a specialty of the celebrated

BROMIDE

Life sized pictures and furnish the finest work at lowest prices.

Best Cabinets $3.00

Elegant line of Picture Frames in stock and made to order. Call and see us.

H. W. KELLEY & CO.

1026 O Street, LINCOLN, NEB.

E. T. ROBERTS & SON,

Undertakers and Embalmers.

212 North 11th Street,
Windsor Hotel Annex,
Telephones,—Office 145. Residence 156.
Open Day and Night.

THE LINCOLN
Philharmonic Orchestra
AND
MILITARY BAND,

Have removed their office from Funke's Opera House to the Burr Block. They now to furnish any number of s both Orchestra and Military for

Concerts, Balls, Picnics,
Parties, Etc.,

At reasonable rates. Office, Burr Block Room 139 and 140.

THE COURIER

A Popular Paper of Modern Times.

PUBLISHED SATURDAY

SUBSCRIPTION: One Year by Mail or Carrier $2.00 Six months, $1.00, Three months 50 Cents, One month 20 Cents Invarably in Advance.
ADVERTISEMENTS: Rates furnished on application at the office. Special rates on Time Contracts.
CONTRIBUTIONS: Short spicy sketches, poems, and stories solicited. Personal and Social notes are especially desirable.
PRINTING: We make a specialty of Fine Printing in all its branches. Society work a specialty.

Address all communications direct to the office.

WESSEL & DOBBINS,
EDITORS AND PROPRIETORS.
New Burr Block, Cor. 12th and O Street.
TELEPHONE 253.

TAKE NOTICE!

The COURIER will not be responsible for any debts made by any one in its name, unless a written order accompanies the same, properly signed, of course.

WESSEL & DOBBINS, Prop'rs.

TO SUBSCRIBERS.

COURIER readers going away for the summer can have the paper sent to their new address, without extra charge, by notifying the office.

THE souvenir number of the Topeka *Lance* reached us this week. It is one of the prettiest papers Mr. Frost has ever issued, and we are glad to note the people of Kansas' capital city appreciate the proprietor's enterprise.

SOME individual proposes to rake in shekels this year by introducing playing cards on the backs of forty-eight of which will be the portraits of the forty eight governors of states and territories, and on the four remaining ones counterfeit presentments of the republican and democratic candidates for president and vice president. Ben Butler will figure as the little joker.

IT is greatly to be regretted that the eminent tragedian, Robert Downing, could not be given a date at the opera house. There are a large number of people in Lincoln who would have been greatly pleased to have the opportunity of hearing the gentleman.

THE Weeping Water *Republican* is out with a big "boom" edition. The fine business blocks and residences of that growing little city are elegantly and accurately pictured, and the descriptive matter so attractively written that one immediately feels they must go and visit such a bustling bee-hive of industry.

AN Illinois girl while going home after dark the other evening, was greatly frightened by a white object which she supposed was a ghost, and on reaching home was taken with convulsions and was very ill for a time. Inquiry developed the fact that the supposed ghost was only an old white horse. The girl was not red-headed.

ATTORNEY GENERAL LEESE is making a brave, though unaided fight, against the encroachment of corporate monopoly in the state. His work has been such as to commend him for a re-nomination, but he will doubtless have a hard time getting it, the republican convention generally being in the power of the railroad cohoots.

LITERATURE for June 9th contains many interesting features. Mrs. Lillie B. Chace Wyman contributes the story of the life of Octave Thanet (Miss Alice French) with potrait of that well-known authoress. The choicest matter from the leading newspapers of the world on pertinent topics is given, besides numerous little sketches from the pens of Octave Thanet, E. S. Brooks, Grant Allen and others. Literature is a weekly magazine of merit, and is furnished for a dollar a year by John B. Alden, 393 Pearl street, New York.

THE attorney general of Iowa has a rather peculiar question to decide. Bids for printing supreme court decisions were advertised to be received up "to 12 o'clock noon" of a certain day. Forty-five minutes after 12 o'clock the representative of a Des Moines publishing house put in a bid which, when opened, was found to be 2 cents lower than any other, and the contract was accordingly given him. The other bidders decidedly objected, claiming that noon did not mean until 1 o,clock, as the executive council interpreted it. It is rather a curious question, and the decision will be looked for with interest.

A BOSTON man has invented what he terms a bicycle railway, the cardinal principle of which is that the tracks are not both on the ground as commonly seen. One is laid on the ground and the other is laid on the inside of a frame-work, which is above and directly over the lower track. The engine and cars have wheels on the bottom and double tracks above, thus absolutely preventing any chance of derailment. It is expected that great speed will be obtained on account of the comparative lightness of the train, and also because of the loss of friction. The idea is patented in every country in Europe, as well as in the United States.

THE COURIER, it seems, did the master builders of the city an injustice in an editorial in last week's issue. They deny the existence of any agreement as to any scale of wages to be paid this season. The unions met and adopted scales of wages for the various trades, and the contractors who had buildings on hand were compelled to go on with them to their financial detriment. This puts another phase on the matter, and in the presence of such conflicting statements it is difficult to form a just opinion on the difficulty. We believe that the unions are in error in insisting upon each man receiving the same amount of wages, for obvious reasons. We also believe that labor should receive just recognition at the hands of employers, and good wages be paid the workers. The builders claim that the unions are tyrannical, that a man, however much he would wish to oblige an employer does not dare to work overtime for fear of a fine at the next meeting of the union. With these statements from both sides the COURIER lays the case before the public to decide upon the merits and demerits thereof.

THE printers of the country are making a grand kick because of the government's printing envelopes for business men, bankers, etc., and justly, too. The price for which the government furnishes these envelopes is so low that no printer can make anything at it, inasmuch as the government's price regulates that paid printers for similar work. Congress should look up this matter, as it is discrimination with a vengeance.

New York Newspaperdom All Torn Up.

New York Newspaper Proprietor — Mr. Overwork, did you attend the opening of that new co-operative factory at 7 o'clock this morning?

Reporter—Yes, sir, gave it a column.

"Did you get a report of the workingmen's mass meeting at 10 o'clock, view the parade at 11, attend the labor committee at 12, and interview the forty-five labor leaders I marked out for you this afternoon?"

"Yes, sir; makes about ten columns."

"You have just come from the evening session of the workingman's federation, I suppose?"

"Yes, sir; am at work on the report now. It will make about three columns."

"Good. When that is done make a tour throughout the tenement districts and be sure to have some startling disclosures ready for the printers before 2 o'clock in the morning; then rush out and"——

"Beg pardon, sir; but we reporters have just organized a branch of the Knights of Labor and we will hereafter refuse to work over twenty-three hours a day."

[Proprietor falls in a fit.]—Omaha World.

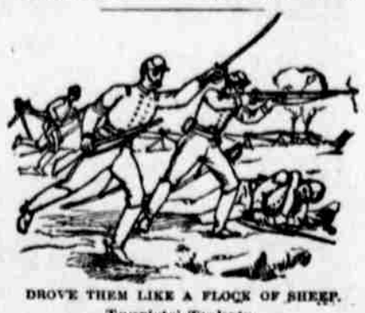

DROVE THEM LIKE A FLOCK OF SHEEP.

Tourists' Tickets.

The Elkhorn Valley line is now selling round trip tourist tickets to some of its local western points, to Spirit Lake, Ia.; St. Paul, Minneapolis, Lake Superior points, Portland, Ore.; Tacoma, W. T.; Victoria, B. C. For rates to all points in the United States or Canada and European seaports, apply to Geo. N. Foresman, 115 South Tenth street.

Republicans.

Union Pacific,—"The Overland Route," will sell through tickets, at the rate of one cent per mile each way, from points in Nebraska east of North Platte, to parties desiring to attend the National Republican Convention to be held at Chicago, June 19th. Tickets good going June 16th to 19th, returning June 20th to 25th inclusive, with continuous passage only in each direction.

Old Papers For Sale.

House cleaning time is here, and old papers will come in handy. The COURIER office has a good supply at 20 cents a hundred.

Lincoln Hack and Baggage Line.

Telephone No. 201, meat market, 937 O street, or No. 301 livery barn. Order slates at same places and U. P. ticket office, corner Eleventh and O streets. Hack stands, Capital hotel and meat market.

BOHANON BROS.

Go east by the St. Louis and the Missouri Pacific railroad and avoid all omnibus transfers; all changes made in Union depots via this route. Chair cars free.

The Elkhorn Valley Lines are now selling tickets of the above class to the following points; Long Pine, Nebr., Douglas, Wyo., Dakota Hot Springs and Rapid City, Dak., Spirit Lake, Ia., Minneapolis, St. Paul, Duluth, Superior, Ashland, Bayfield, and Washburn, and via St. Paul to Portland, Oregon, Tacoma, W. T., and Victoria, B. C. For full particulars of routes, rates, etc., call on or write Geo. R. Foresman, Agt., 115 S 10 st. Lincoln, Nebraska.

Some Cheap Property.

A fine residence lot on Twenty-first street near N for sale at a reasonable price. Also one in Mechanics addition, Hyde Park and Elmwood. Will sell cheap if sold immediately Call on or address L. Wessel, Jr., care this office.

Excursion West and Northwest.

Daily excursions have been arranged for over the Union Pacific Railway to San Francisco, San Diego, Colton, Los Angeles, San Bernardino and San Jose, California, also to Portland, Oregon, at $80.00 for the round trip. Tickets are good 60 days for going passage and good for the return trip for six months from date of sale with the usual stop-over privileges in both directions within these limits.

These tickets are also good by way of Denver and Salt Lake City in each direction. The agent, Mr. E. B. Slosson, tells us quite a number of our townsmen are thinking of making the trip soon, and it would be well for those intending to go in select parties to see him and arrange for their accommodatigns.

Mr. John B. Frawley, traveling agent, Union Pacific, at Omaha, Neb., will give you any further information in regard to these excursions. Parties who prefer can correspond with Mr. J. S. Tebbets, G. P. & T. A., Omaha, Neb.

Buy Your Tickets

To the National Republican convention, to be held in Chicago on the 19th inst., via the Great Rock Island route, the best managed and equipped road in America. Tickets for this occasion are now for sale at one fare the round trip. You can go east or return via Kansas City or Council Bluffs at same rate. The fast limited saves five hours between Kansas City, Atchison or St. Joseph and Chicago. Palace sleepers, reclining chair cars—seats free—and dining cars. Between Council Bluffs (Omaha) and Chicago, the Great Rock Island is the only line that runs fast limited vestibule express trains of palace parlor cars daily each way—the finest in the world—through in 16 hours. Superb lavatory, sleeping and dining accommodations. The vestibules are gorgeously furnished "homes on wheels." Nothing like them. Who will be the choice of the republican convention, no one knows. But every one knows that the Great Rock Island is the choice of the traveling public.

For tickets and rates call on any railway coupon ticket agent, or address E. A. Holbrook, Gen. Ticket and Passenger Agent, C., R. I. & P. R'y, Chicago, Ill.

L. D. T. CO.

Will get your Sunday Mail from the Postoffice and deliver at your house, or offices Telephone 190.

$11.65 to Chicago.

Remember the above rate is all that the Elkhorn Valley line, C. & N. W. route, asks of parties going to attend the republican convention. Ticket offices 115 South Tenth stree. and depot.

Ladies, it is almost an inducement for you to get married to see those new wedding invitations received at Wessel & Dobbin's, COURIER office, this week. "They are perfectly grand" is what one of our readers said yesterday, and so they are. The assortment comprises all the novelties just introduced, and a look at them will convince every one that they are the prettiest ever seen. A line of party invitations, ball programs, leap year announcements and programs were also received with this invoice. Call and see them.

Lincoln—Omaha.

A coach will here after be attached to B. & M. train No. 2 (the flyer) for the convenience of Lincoln-Omaha passengers. Local tickets will be accepted on this train. A. C. ZEIMER, City Passenger and Ticket Agent.

Remember that vigilance is the price of life as well as of liberty. Only those who take good care of their health enjoy a ripe old age. Those who wish to, should keep their liver and bowels regular by an occasional dose of St. Patrick's Pills, the best made. Sold by W. J. Turner

Light Colored Prince Alberts.

The season for light summer attire being at hand, the Globe Clothing house has just received a very fine line of spring and summer suits in light colored Prince Albeits of the latest cut, and made up with finest trimmings, lined and faced in Satin. To see them is to like them, and to like them is to buy a suit. You know the rest, so come around and look at them.

When in need of Ladies Furnishing Goods Fine Shoes, etc., give Fred Schmidt a call. 917 O street.

They know just how to please you with oysters in every style at Brown's New Vienna Café.

Beautify your lawns by using the celebrated Pennsylvania lawn mower, made in two sizes to cut either long or short grass. Large line. Zehrung & Henkles sole agents, 1217 O street.

Legal Notice.

Joseph W. Scoggin is hereby notified that on the 18th of April, 1888, his wife, Nellie G Scoggin, filed a petition for divorce against him in the District Court of Lancaster county, Nebraska, asking for a dissolution of the bonds of matrimony on the ground of failure to support, and asking for the custody of their child May, and that she be restored to her maiden name Bailey, and Joseph W. Scoggin is notified to answer said petition on or before July 9, 1888.

NELLIE G. SCOGGIN, Plaintiff.

Now that the season for using ice has commenced it behooves consumers to be very careful what they use. Much of the ice nowadays used is impure and conducive of bad results to good health. The ice sold by the Lincoln Ice company cut from Oak creek is strictly pure and healthy and will be delivered to any part of the city. Leave orders at 1040 O street or telephone No. 118.

We buy our refrigerators from manufacturers in car lots, and will give our customers the benefit of car load prices. Have the largest and most complete stock in the city. We would be pleased to show these goods and quote prices. Rudge & Morris, 1122 N street.

By all odds the finest line of pocket cutlery in the city at Zehrung & Henkle's.

L. D. T. CO.

Delivers trunks to any part of the city or to any depot for 25 cents each. Claim check gsven. Telephone 190.

For all kinds of society stationery, such as invitations, programs, cards, menus etc. call at the COURIER office in the new Burr block.

An Important Element

Of the success of Hood's Sarsaparilla is the fact that every purchaser receives a fair equivalent for his money. The familiar headline "100 Doses One Dollar," stolen by imitators, is original with and true only of Hood's Sarsaparilla. This can easily be proven by any one who desires to test the matter. For real economy, buy only Hood's Sarsaparilla. Sold by all druggists.

For Rent.

Furnished room for rent, one block from University. Reasonable rates. Call at 627 North Eleventh street.

The Bane of Hot Weather.

There is no time that is looked forward to by the mothers of small children, with more mortal dread, than the hot weather of the summer months, especially is this the case when their children are teething. The number of children that are carried away annually by bowel complaint, in its various forms is prodigious. Yet almost every case could be cured by proper care and treatment. During the past fifteen years, it has been abundantly proven, that the worst cases could be cured and by a remedy within the reach of all. Chamberlain's Colic, Cholera and Diarrhœa Remedy has cured thousands of cases, that were considered hopeless, it has cured them after physicians have failed to relieve, it has cured them after other medicines had been tried without benefit, it has even cured them after they had become unconcious. It can always be depended upon, and should be kept at hand, by every mother of small children. When children are teething, the diarrhœa can not be checked permanently, as the same cause that produced it will bring it on again, but it can and should be controlled by giving Chamberlain's Colic, Cholera and Diarrhœa Remedy, as the case may require. Then when the child is through teething, the diarrhœa may be effectually checked. This remedy has been the sole reliance of thousands of mothers throughout the west for over fifteen years, and its cures have shown it to be the best and most reliable remedy ever produced for the purposes. When reduced with cold water and sweetened, it is pleasant to take. Many children like it. It is put up in 25 cent, 50 cent and 1 dollar bottles.

My child, seven months old, was taken sick with summer complaint. I called on our family physician and procured medicine, and used it for nearly three weeks but still the child continued to get worse. I was persuaded to try Chamberlain's Colic, Cholera and Diarrhœa Remedy, and inside of four days, we had the child's bowels regulated and in a short time it was well. Since that time I always keep a bottle of the preparation in my house.

A. O. MOTES, Scottsville, Kansas.

We feel satisfied that Chamberlain's Colic, Cholera and Diarrhœa Remedy is the best medicine we handle for all diseases of the bowels; we have given it a thorough test. A member of our family, a little girl, had been very sick with bowel complaint, we had the doctor to see her twice, after giving her what medicine the doctor left and seeing that she would have to have more we concluded to try Chamberlain's. From the first dose she commenced to improve and soon recovered.

T. NEELY & SON, Per SAM NEELY, Bay City, Pope Co. Ill.

Sold by W. J. Turner.

NOBBY

Spring Suits

$20 AND $25.

MADE TO ORDER IN LATE STYLES.

DAVID MAY,

OPPOSITE POST-OFFICE.

HEFFLEY & SONS,
Merchant Tailors,
134 South 12th St.,
LINCOLN, NEB.

HUFFMAN & RICHTER
Tailors
LINCOLN NEB

SPRING SEASON 1888,
—THE—
Globe One-Price Clothing House.

Is now showing an elegant line of

New Spring Styles
—IN—
Mens, Youths, Boys and Children's Fine Suits.

All the Latest Novelties and Nobby Designs are included in our Complete Assortment, to which we invite an early inspection.

THE GLOBE
One-Price Clothing House.
E. M. EISFELD & CO., Proprs.
COR. O AND TENTH STS.