

Lynch News

By Mrs. Fred King

Douglas Svatos underwent surgery on his left leg just below the knee Monday, Aug. 27, at the Orthopedic hospital at Lincoln. He returned home Friday, Aug. 31. His leg will be in a cast from the ankle to the hip for six weeks. He was able to start school Tuesday, Sept. 4.

Mrs. Elsie Tuch was a supper guest Friday night of Jim Svatos and Mrs. Mary Fusch. Mrs. Leman Huber is spending the week in Lynch. Mr. Huber returned to work in Sioux Falls, Monday.

Mrs. Bill Elsassner is spending the week in Sioux Falls with Mr. Elsassner who is employed there. Jeanette Elsassner is attending school here this year again.

The Christ Lutheran Mission Festival will be held Sunday, Sept. 16, at 10:30 a.m. A pot luck dinner will be served at noon. There will be services again at 2 p.m. with the Zion Lutheran Minister of Creighton as guest speaker. The Lutheran churches of Spencer, Butte, Fairfax, and O'Neill will attend this service.

Mary Martha Society of the Christ Lutheran church will meet at the church basement September 20, 2 p.m. with Mrs. J. Erlenbush as hostess. The Rev. Burdort will be in charge of devotions.

Mr. and Mrs. Lawrence Luber were overnight guests Sunday of Mr. and Mrs. Pete Mulhair.

Mr. and Mrs. Fred Spencer spent Tuesday evening with Mr. and Mrs. Fred Svatos and Arlin. Mr. and Mrs. Clayton Bennett

visited Thursday evening with Mr. and Mrs. Fred Svatos and Arlin.

Mr. and Mrs. Marion Darnell, Oregon, spent Thursday afternoon with Jim Svatos and Mrs. Mary Fusch.

Mrs. Albert McDonald underwent surgery August 28 at Omaha. She returned home Friday night. Janice Crawford returned home with her.

Mrs. Leman Huber visited Mrs. Don Stewart Saturday evening. Lyle Stewart and Marjean Weeder entered college at Vermillion Monday, Sept. 10.

Marlene Streit left Sunday Sept. 9 to attend college at Creighton University, Omaha.

Mr. and Mrs. Leonard Wheeler came Thursday for a visit with friends in Lynch. They spent Thursday night at the home of Mr. and Mrs. Joe Birmeier. Mr. and Mrs. Glen Hull, Mr. and Mrs. Elmer Hull, Mrs. Leonard Havranek, Danny and Debby, Mrs. Neil Bjornsen, Curtis and Donell, Mrs. Leo Kalkowski, Kevin and LeAnn and Mr. and Mrs. Dick Hull, Dawn and Ricky attended the 107th birthday Thursday, Sept. 6 of Grandma Hull in O'Neill, Mr. and Mrs. Harold Hull and daughter, Mary Sue, Harlan, Ia., were also present.

Mr. and Mrs. Harold Hull and daughter, Mary Sue, Harlan, Ia., were overnight guests Thursday of Mr. and Mrs. Glen Hull in Lynch. Mr. and Mrs. Elmer Hull accompanied them home for a few days visit.

Mr. and Mrs. Lawrence Luber Memphis, Tenn., came Saturday to visit Mrs. Roy Lowry, O'Neill, and relatives in Lynch. They were Sunday dinner guests of Mr. and Mrs. Glen Hull in honor of Mrs. Hull's birthday. Other dinner guests were Mr.

and Mrs. Leonard Wheeler, Mr. and Mrs. Pete Mulhair and Mrs. Roy Lowry, O'Neill.

Mr. and Mrs. Bill Spencer and family, Mr. and Mrs. Leo Kalkowski and family, Mr. and Mrs. Neil Bjornsen and family, Mr. and Mrs. Leonard Havranek and family, Mr. and Mrs. Dick Hull and family enjoyed ice cream and cake at the home of Mr. and Mrs. Glen Hull Sunday afternoon in honor of Mrs. Glen Hull's birthday.

The American Legion Auxiliary will sponsor the annual Teachers Reception at the school auditorium Monday, Sept. 17, at 8 p.m. A program will be given by the local Home Extension clubs as in previous years. At the close of the evening the time will be spent visiting and refreshments will be served by the Auxiliary. A large crowd is expected. Parents and friends are invited to attend.

The BVM Assumption church has planned their Bazaar for Sunday, Sept. 23, at the church basement. Chicken dinner will be served at noon and continue through the afternoon and evening. The carnival will be down the street from the new church in the park.

Saturday, Sept. 1, at 6 a.m. a strong windstorm and rain hit the Lynch area breaking off several large trees and causing light wires to be broken but no severe property damage. About an inch of rain was reported.

The Lynch Eagles will play football with Bonesteel Friday Sept. 14, 8 p.m.

Mr. and Mrs. Gary Nelsen and family spent the weekend visiting Mr. and Mrs. Lowie Nelsen. Mr. Nelsen is still a patient at the Lynch Sacred Heart hospital.

Mrs. Mike Picklapp and Mrs. Tillie Rihaneck left from Grand Island Sunday for California. Mrs. Rihaneck will visit with Donna and family and with Mrs. Lydia Reagen. Mrs. Picklapp will be with her daughter, Phyllis, during surgery Tuesday.

READY TO BAKE! FANCY BIRDS! PRICED LOW!

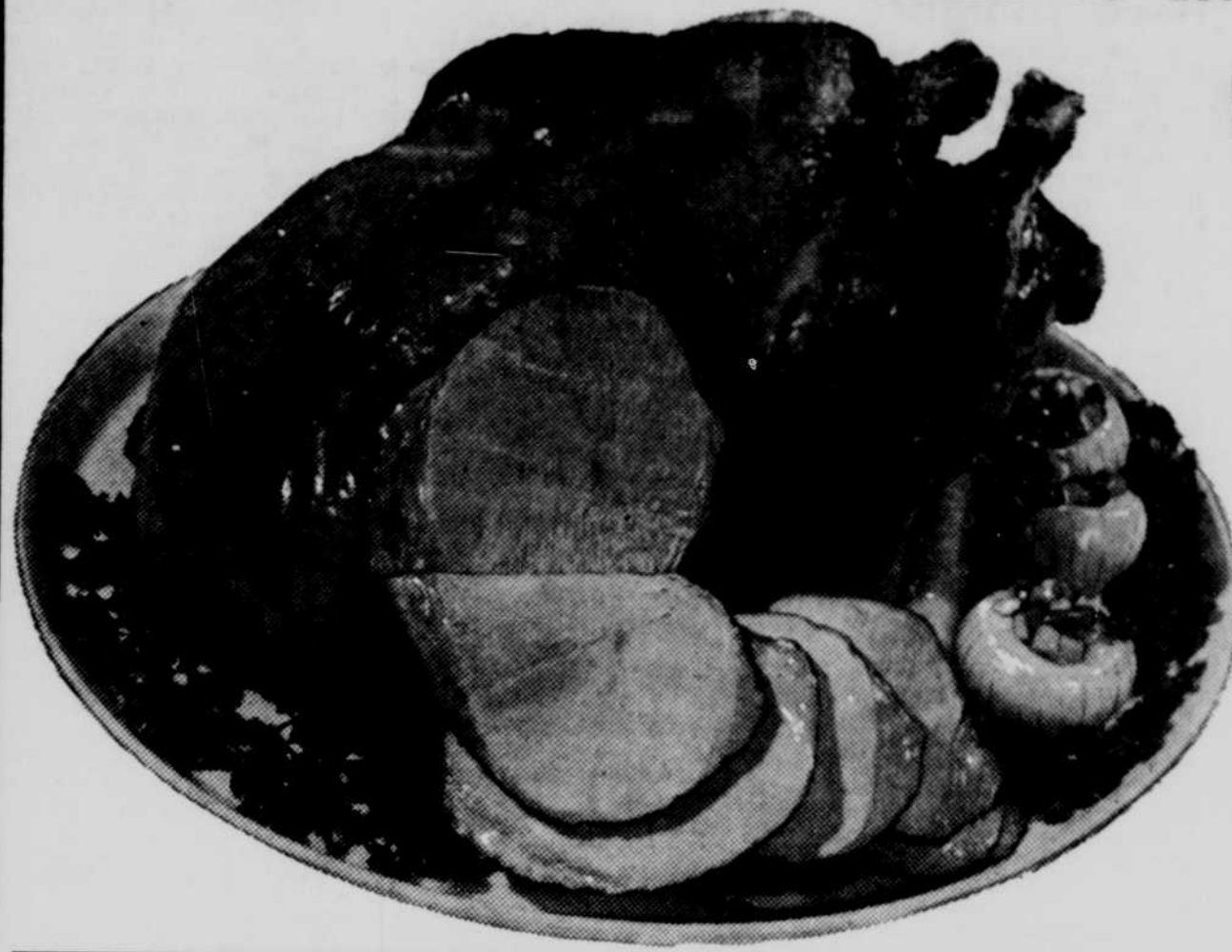

TURKEY

LB. ONLY

29¢

Chunk Style SLAB BACON Lb. only 39¢	Fresh Sliced BEEF LIVER Lb. only 39¢	Fresh Pork CUTLETS Lb. only 59¢	Corn King Chunk Style MINCED HAM Lb. only 39¢	Swift's Premium FRANKS Lb. only 59¢
--	---	--	--	--

FROZEN

FRUIT PIES

APPLE CHERRY PEACH PUMPKIN MINCED MEAT BOYSENBERRY BLUEBERRY
4 Large Size Only \$1.00

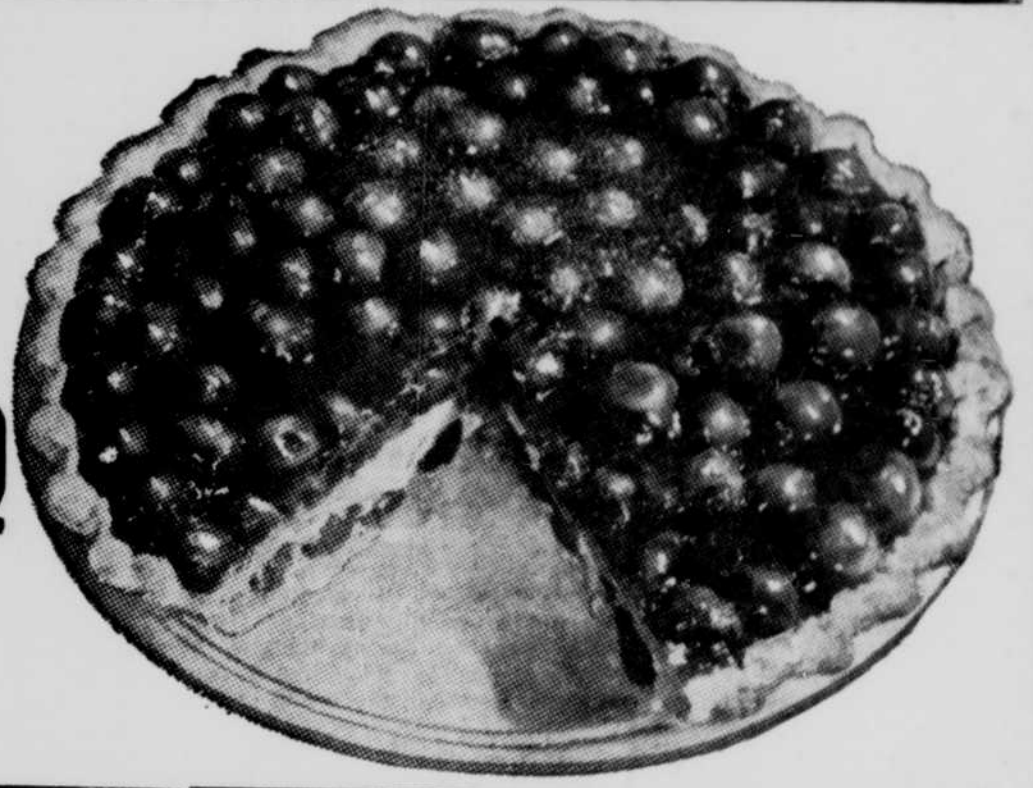

NEW...

Otter

It's delicious... come in and see it today!

Glov-Ett's
by Dodson

NEW FALL COLOR

AN EXCITING ADDITION TO THE POPULAR GLOV-ETT LINE OF COLORS.



\$8.95

Soft as a cushion... light as a feather. Full wedge sole. Steel shank for extra support.

Step into Glov-Ett's for the thrills of the famous "Bubble-Soft Walk"

A & M Shoe Store

421 East Douglas Phone 139
O'Neill, Nebraska

A Poem

From Mrs. Eby...

SIGNAL LIGHTS

"It was well you stopped, when the red light flashed", She said as we drove along.
"For an officer stood at the corner there in charge of the traffic throng."
And I smiled and said to my daughter fair, as we waited on the spot,
I always stop when the red light shows, be an officer there or not.
Then she sat in silence as we drove along, and suddenly this she said,
There ought to be lights for us all through life, the amber and green and red.
What a help 'twad be if a red light flashed when danger and shame were near,
And we all might wait till the green light came to show that the road was clear.
"My dear" I said "We have tried to light life's road for your feet to fare.
And we've tried and prayed you'll stop when the red light glows, though none of us may be there.
We've tried to show you the signs of wrong and the way of life serene,
To stop when your conscious post shows red and go when it flashes green."
Selected

NO. 1 UTAH ELBERTA AND BARTLETT



PEARS AND PEACHES

Full Bushel **\$3.98**

RED 25-lb. sack SPUDS... **89¢** U.S. No. 1 Italian PRUNES 1/2 bu. **\$2.98**

Public Auction

3 SCHOOLHOUSES AND EQUIPMENT

Because of redistricting, the following described school houses and equipment will be offered to the highest bidder at public auction. Sale will start at District No. 122, then move to District No. 56, then to District 49... ON...

FRIDAY, SEPT. 21

Sale starts at 1:30 p.m.

DIST. 122 (Gibson School) - Located 14 miles north of Page and 1 east... OR... 11 miles east of O'Neill, 10 north and 1 east.

DISTRICT NO. 122

- | | |
|--------------------------------|--------------------------|
| Schoolhouse 18x36' Good shape | Toilets |
| Barn 12x16' | Piano |
| Pump jack with 1/2 horse motor | Double burner oil stove |
| Pump and 1 1/4" pipe | Old desks and book cases |
| Pump house | Flag pole |
| Merry-go-round | Miscellaneous |

DISTRICT NO. 56

- | | |
|----------------------|----------------------|
| Schoolhouse 18x24' | Toilets |
| Barn 26x16' | Duo-Therm oil burner |
| Pump and 1 1/4" pipe | Miscellaneous |

DISTRICT NO. 49

- | | |
|----------------------------|------------------------|
| Schoolhouse 20x28', Stucco | Super-Flame oil burner |
| Barn 14x20' | Electric Blower |
| Pump and 1 1/4" pipe | Old desks |
| Toilets | Miscellaneous |

TERMS: CASH. No property to be removed until settled for

WILLIAM E. HANSEN, Secretary

School District No. 49

Ed Thorin Auction Service, O'Neill

COMO

TISSUE 4-roll pkgs. **\$1**

VELVEETA

CHEESE 2-lb. box **79¢**

BRITE EYES

BLEACH Gallon **39¢**

Heinz 14-oz. bottles CATSUP **2/49¢**

Zestee Quart jar SALAD DRESSING **39¢**

PREMIUM PINEAPPLE-APRICOT Drink 4 46-oz. cans **\$1**

10c OFF Label Giant Size OXYDOL **73¢**

Bon Air Half gallon ICE CREAM **59¢**

Rosedale No. 2 1/2 cans PEACHES **4/\$1**

BORDEN'S

MILK 7 Tall cans **\$1**

AUNT JEMIMA BUTTERMILK AND BUCKWHEAT

PANCAKE MIX 3 1/4-lb. pkg. **39¢**

LOG CABIN

SYRUP 24-oz. bottle **59¢**

THE NEW **OUTLAW**