

Church Notes



All ministers are invited to send their church notes to The Frontier. For guaranteed publication, we ask that the notes are in our office by Saturday, one week prior to the services.

St. Patrick's Catholic Church
(Msgr. Timothy O'Sullivan and Father Robert Duffy, assistant)
Sunday: Masses, 7:30, 9 and 10:30 a.m.
Saturday: Confessions from 4 until 5:30 p.m. and from 7:30 p.m. until 9 p.m.
Masses in the church every day at 7:45 a.m.

Church of Epiphany
Emmet (Father Ralph O'Donnell)
Sunday, May 14: Mass 10 p.m.

Wesleyan Methodist Church
(The Rev. Don Olmsted)
Sunday: Sunday school, 10 a.m.; morning worship 11 a.m.; Bible study, 7:30 p.m., and evening worship, 8 p.m.
Monday: Wesleyan Youth, 8 p.m.
Wednesday: Mid-week prayer hour, 8 p.m.

Bethany Presbyterian Church
(The Rev. John Hart)
Sunday: Worship 9:30 a.m.; Sunday school, 10:30 a.m.

Inman Methodist Church
(The Rev. Robert Linder)
Sunday: Church school, 8:40 a.m.; worship, 9:40 a.m.
Wednesday: Choir and MYF, 8 p.m.
Thursday: WSCS, 2:30 p.m.

First Methodist Church
The Rev. Glenn Kennicott
Thursday: Prayer Circle, 10 a.m.; Dorcas, 2 p.m.
Saturday: Men's Breakfast, 7 a.m.; Junior Choir, 10 a.m.
Sunday: Sunday school, 9:45 a.m.; morning worship, 11 a.m.
Monday: Intermediate MYF, 7 p.m.; Wesleyan Service Guild, 8 p.m.
Tuesday: Choir, 7:15 p.m.
Wednesday: Commencement.

First Presbyterian Church
(The Rev. John Hart)
Sunday: Sunday school, 9:45 a.m.; worship, 11 a.m.
Monday: Bible study, 2:30 p.m.
Wednesday: Junior Youth fellowship and adult choir, 7 p.m.; senior youth, 8 p.m.

St. Paul's Lutheran Church
Chambers
(The Rev. William Roten)
Sunday: Sunday school and Bible class, 9 a.m.; worship, 10 a.m.

Center Union Church
(The Rev. Don Olmsted)
Sunday: Morning worship, 10 a.m.; Sunday school, 11 a.m.; and Christian Endeavor, 7:30 p.m.
Wednesday: Cottage prayer service, 8 p.m.

Assembly of God Church
(The Rev. Ivan Christoffersen)
Thursday: Fellowship meeting at Neligh.
Sunday: Sunday school, 10 a.m.; morning worship and Junior church, 11 a.m. Sunday night services dismissed to attend baccalaureate service.
Tuesday: Fellowship meeting at Gregory, S. D.
Wednesday: Dismissed service for commencement exercises.

Immanuel Lutheran Church
Atkinson
The Rev. A. S. Gedwillo
Saturday: Confirmation classes, 1:30 p.m.
Sunday: Sunday school, 9:45 a.m.; worship, 11 a.m.
Monday: 10 a.m., Circuit 7 Laymen's Conference meets at Immanuel, Atkinson.
Tuesday: 8 p.m., Lutheran Women's Missionary League meeting.

Page Methodist Church
(The Rev. Robert Linder)
Sunday: Church school, 10 a.m.; worship, 11 a.m.; MYF, 8 p.m.
Thursday: WSCS, 2 p.m.

Dorsey Presbyterian Church
Lee Hicks, Intern Pastor
Sunday: Church school, 7:30 p.m.; worship, 8:30 p.m. Sermon, "The Greatest Love".
Monday: Vacation Bible School starts May 15-19 from 9 a.m. to 3 p.m. with all Dorsey community children invited. Friday night there will be a program and ice cream feed at the Church.
Tuesday: Dorsey Youth Fellowship, 7 p.m. at the church.

Methodist Church
Chambers
(The Rev. Charles Cox)
Sunday: Sunday school, 10 a.m.; worship, 11 a.m.

Emmet Methodist Church
(The Rev. Glenn Kennicott)
Sunday: Opening worship and children's sermon, 9:30 a.m.; children's classes and adult sermon, 10 a.m.
Thursday: WSCS Workshop.

Christ Lutheran Church
(The Rev. A. S. Gedwillo)
Friday: 7:30 p.m., Pastor's Adult Class.
Saturday: Senior confirmation class, 9 a.m.; junior confirmation class, 10 a.m.
Sunday: Worship, 9 a.m.; Sunday school and Bible classes, 10:15 a.m.
Monday: 10 a.m., Circuit 7 Laymen's Conference at Immanuel Lutheran, Atkinson. 7:30 p.m., Pastor's Adult class.
Thursday: 7:30 p.m., Pastor's Adult Class.

Warranty Deeds

Executors Deed-Ira Watson, Ex to Albert W Kopejka or wf 4-20-61 \$750 Lot 6 Blk 5 Western Town Lot Co 1st Add-Inman
WD-Ethel M Root, et al to Arthur C. Horton 3-27-61 \$1-W $\frac{1}{2}$ SW $\frac{1}{4}$ -W $\frac{1}{2}$ SE $\frac{1}{4}$ 11-NW $\frac{1}{4}$ 14-31-15 & Part of NE $\frac{1}{4}$ 14-31-15
WD-Arthur Horton to Ethel M Root, et al 3-23-61 \$1-E $\frac{1}{2}$ NW $\frac{1}{4}$ -SW $\frac{1}{4}$ 13-31-15
WD-Carl G Wallen to Ralph J & Leila Ries 3-29-61 \$9000 E $\frac{1}{2}$ lot 6 & 7 Blk 9 Bitney's Add-Ak
QCD-Harold L Young, et al to Walter C Young & wf 6-1-60 \$1-NE $\frac{1}{4}$ 19-30-10
WD-Vernon L Gorgen to Nick H Ramold & wf 4-25-61 \$300-Part of NW $\frac{1}{4}$ NW $\frac{1}{4}$ 19-29-11 Subj to mtg of record
WD-Otto W Sprague to William D Kipple & wf 3-7-61 \$1- Part NE $\frac{1}{4}$ SW $\frac{1}{4}$ 19-29-11
WD-Charles W Fox to Oswald J. Dureke & wf 3-29-61 \$10,400-NE $\frac{1}{4}$ 31-32-11
WD-Mabel H Heymen, Trustee to Robert Horner, Trustee 4-13-61 \$1- Lot 13, excepting the West 8 inches- Lots 14-15-16 & 17 Blk 11-Ak and Lots 1-18 & 19 Blk 11-Ak except that part in the Railroad land
Mildred Gallagher, et. al., to Marian A Tennis 4-12-61 \$1-So $\frac{1}{2}$ lot 3 Blk 46- McCafferty's Add-O'Neill
WD-Wm A Curry Jr, et al to Robert B Dautherty 4-10-61 \$18,875-W $\frac{1}{2}$ 2-30-14
WD-Karl L Bernat to Elmer Mitchell & wf 4-26-61 \$1- Lot 7 & E $\frac{1}{2}$ lot 6 Blk 1 Western Town Lot Co 1st Add-Stuart

membership
MEMBERSHIP
MEMBERSHIP
FEES

It's a long known fact that you don't have to pay MEMBERSHIP FEES to purchase DEPENDABLE LOW COST INSURANCE from this agency. You pay for only the coverage you desire. Stop and see us about your cars, trucks, buildings, personal, life and hospitalization insurance.

Call 710
GASKILL INSURANCE AGENCY
E. E. Gaskill, Manager
INSURANCE FARM LOANS
O'Neill, Nebraska

WD-Harold V Rosenkrans to Roger V Rosenkrans & wf 5-2-61 \$2000- East 50 rods of E $\frac{1}{2}$ SW $\frac{1}{4}$ Sec 4-31-9
WD-John Wedge to Mary Wedge 5-12-47 \$1500-Lot 8 Blk 3-Collins Add-Atkinson
WD-John J Berigan to John Berigan 4-26-61 \$1- $\frac{1}{2}$ Interest in S $\frac{1}{2}$ 24-E $\frac{1}{2}$ 25 NE $\frac{1}{4}$ 26-25-12
Executors Deed-Ira Watson, Ex to Harold E Miller 5-3-61 \$150-Part of SW $\frac{1}{4}$ SE $\frac{1}{4}$ 19-29-10
WD-Harold E Miller Sr to Harold E Miller 4-20-61 \$300-Part SW $\frac{1}{4}$ SE $\frac{1}{4}$ 19-29-10
WD-Rebecca Jane Gillette to Harold J Parks & wf 4-25-61 \$1800-Lot 11 Blk 22- Pioneer Townsite Co 1st Add-Stuart
WD-Ralph S Shald to Frank Kohle & wf 5-2-61 \$6500- Lots 3-4 & 5 Blk 13 Hallocks 2nd Add-Stuart
WD-Charles H Slocum to Frank Burival 11-14-47 \$3600-NW $\frac{1}{4}$ Sec 2-30-12
REFEREE'S DEED-W J Hammond, Ref to Frank Burival 12-13-39 \$1800-SE $\frac{1}{4}$ 11-TWP 30-Range 12 Real Est-All Deeds run to Frank Burival
WD-J A Donohoe 10-23-46 \$8500-NW $\frac{1}{4}$ -W $\frac{1}{2}$ NE $\frac{1}{4}$ 12-30-12
WD-Clarence Nelson 3-22-46 \$1-SE $\frac{1}{4}$ 29-30-11
WD-William F Cook, et al 4-3-59 \$16,800- NE $\frac{1}{4}$ 2-29-12
WD-John Thompson 11-12-59 \$1-NE $\frac{1}{4}$ 2-29-12
WD-Lyle Thompson 11-18-59 \$1-NE $\frac{1}{4}$ 2-29-12
WD-Harold Thompson 12-1-59 \$1-NE $\frac{1}{4}$ 2-29-12
WD-Elizabeth Dearing 12-22-59 \$1-NE $\frac{1}{4}$ 2-29-12
WD-Alice Padgett 11-14-59 \$1-NE $\frac{1}{4}$ 2-29-12
WD-Marion Hagfeldt 11-10-59 \$1-NE $\frac{1}{4}$ 2-29-12
QCD-Dale & Dwaine Krueger 12-1-59 \$1-NE $\frac{1}{4}$ 2-29-12

Orchard News
Mrs. Wilbur Mahood
Phone TW 3-3185

Mrs. Raymond Stevens, local and county chairman of the Cancer drive, has announced a total of \$225 collected for the fund. The following amounts were realized in the drive: Talent show, \$89; WSWS, \$5; Stitch and Chatter club, \$1; Pete Cooper, \$5; Busy Dozen club, \$1; Rebekah lodge, \$1; East Matrons of OES, \$3, and house to house canvass, \$120.15. Mrs. Stevens expresses her appreciation to those who donated and to the volunteer workers.

Mr. and Mrs. George Montgomery were Sunday afternoon visitors in the J. W. Mahood home. Busy Dozen club met April 27 with Mrs. Marvin Nelson. Two films on "Cancer" were shown. The next meeting will be with Mrs. Lyle Schleuser May 25.

Couples Pitch met Sunday evening with Mr. and Mrs. Hoyt Sirek. Mr. and Mrs. Leon Mitchell were guests. Mr. and Mrs. Gerald Maple, Mrs. Marvin Nelson, Wayne Lautenslager and Gerald Maple were prizes.

Mrs. Louise Beal entertained at dinner Sunday for her daughter, Mrs. Homer Barton, in honor of Mr. s. Barton's birthday. Those present were Mr. and Mrs. Douglas Barton and Kevin of Columbus, Mr. and Mrs. Walt Austin of Plainview, Mr. and Mrs. Waldo Davis and Marie of Ewing and Mr. and Mrs. Homer Barton and Linda of Orchard.

Mrs. Ethel Waring and Mrs. J. W. Finch of Page were Monday visitors in the Raymond Stevens home.

Mr. and Mrs. Edwin Reymier and daughter of Fremont were Sunday guests of Mr. and Mrs. Wendel Wilson.

The Rev. and Mrs. Jess Withee of Merma spent several days in the James Withee home last week. Mrs. John Stelling entered the Plainview hospital during the past week for medical treatment.

Mr. and Mrs. Donald McBride spent Monday in North Platte.

Mr. and Mrs. John Trease of Orchard and Mrs. Wallace Muller and girls of Winnetoon spent the weekend in Lincoln visiting in the home of Mr. and Mrs. Lyle Trease.

Mr. and Mrs. Johnny Schwager visited in the home of Mr. and Mrs. Fritz Klusman of O'Neill Sunday evening.

Mr. and Mrs. Clarence Juracek and family attended a family reunion at Columbus Sunday at the Art Juracek home. All the brothers were present.

Mr. and Mrs. Wesley Johnson and family of Columbus, Maxine Sparrow of Albion and Mr. and Mrs. Orville Kemper of Page were Sunday guests in the Harry Sparrow home.

Mr. and Mrs. Fred Sparr attended the 45th wedding anniversary celebration in Meadow Grove Sunday for Mr. and Mrs. Byron Sparr.

Mrs. Marvin Nelson and Mrs. Duard Dempster attended the County Extension May Tea in Elgin Tuesday.

Mr. and Mrs. Albert Steinke and Mabel Caubarrus were Sunday guests of Mrs. Alma Schwager.

Mr. and Mrs. Harry Sparrow attended the Musical Festival at Columbus Friday evening.

The Rev. D. Lenz returned Monday from the Kearney hospital, where he had major surgery.

THE FRONTIER, O'Neill, Nebraska, Thursday, May 11, 1961

The Rebekahs will sponsor a Mother-Daughter Tea Saturday at 2 p. m.

Stitch and Chatter club met with Mrs. Gerald Maple April 21, with 13 members and 1 visitor, Mrs. Wayne Faatz, present. A contest was given by Gladys Mardesen and won by Mrs. G. Maple.

Mr. and Mrs. Leon Mitchell gave a birthday dinner Sunday honoring Susan Mitchell, and Claudia Mitchell. Those present were Mrs. Susan Mitchell and Theron, Mr. and Mrs. Donald Parkhurst and family, Mr. and Mrs. George Bonge, Bill and Newell Mitchell and Mr. and Mrs. Don Rabe and family of Madison.

The Bridgette Bridge club met with Mrs. Duard Dempster Friday. Guests were Mrs. Sam Rein-

ke and Mrs. Neal Henry. Mrs. H. O. Hill and Mrs. Bill Mittels won prizes.

BTC club met Thursday with Mrs. Art Bridge April 27 with nine members and two visitors, Mrs. Albert Johnson of Plainview and David Mitchell of Lincoln, present.

Mr. and Mrs. William Fry of Ewing were Monday evening visitors in the J. W. Mahood home.

Mrs. J. W. Mahood, Miss Gertrude Gribble, Mrs. George Johnson and Miss Louise Stelling motored to Neligh Wednesday morning.

Mr. and Mrs. Henry Drayton were Sunday visitors in the Art Blackburn home of Royal.

Try The Frontier Want Ads - It Pays!

NEBRASKA'S HIDDEN PARADISE
Long Pine, Nebraska

Opening Dance
Sunday, May 14 - Mother's Day
Music by Johnny Hider Orchestra

SERVING HOURS
Weekdays - 5:30 - 10:00
Sunday - 5:30 - 9:00
CLOSED MONDAYS

STEAKS, CHICKEN
SEA FOODS

Our beautiful newly-built dining room and private party room will accommodate 100 persons.

BEN FRANKLIN

especially for her...
Mothers Day **GIFTS**

Full Fashioned **SLIPS** YOUR CHOICE **\$1.98**

A Wide Range of Sizes to Choose

Select Tricot proportioned length or DuPont Acee Acetate Tricot. Some are lace trimmed for elegance. White only. Sizes 32-44.

Looks So Real **CORSAGE**
Asstd. Colors **59¢ UP**

Beautifully arranged, rosebuds, mele cluster, baby orchid and roses.

Attractively Boxed **Handkerchiefs**
79¢ UP

Choose delicate handloom embroidery with lace, or assorted color floral designs. Gift boxed.

Show her you care... Say it with **Mother's Day CARDS** **10¢ and Up**

Choose from conventional, religious and humorous, too. Each has the right verse to know it's from you.

5-10 BEN FRANKLIN 5-10
LOCALLY OWNED - NATIONALLY KNOWN

PATTON'S O'Neill, Nebr.

Memorial--Day
May 30

You still have time to order for installation by Memorial Day . . .

GRAVE MARKERS
DECORATIVE BRONZE VASES

For the graves of your loved ones.
LASTING MEMORIALS IN EVERLASTING BRONZE

VASES From \$19.00
MARKERS From \$33.00

Call O'Neill 109
Or See Our Display At
351 So. 4th, O'Neill — 1-5 p.m.

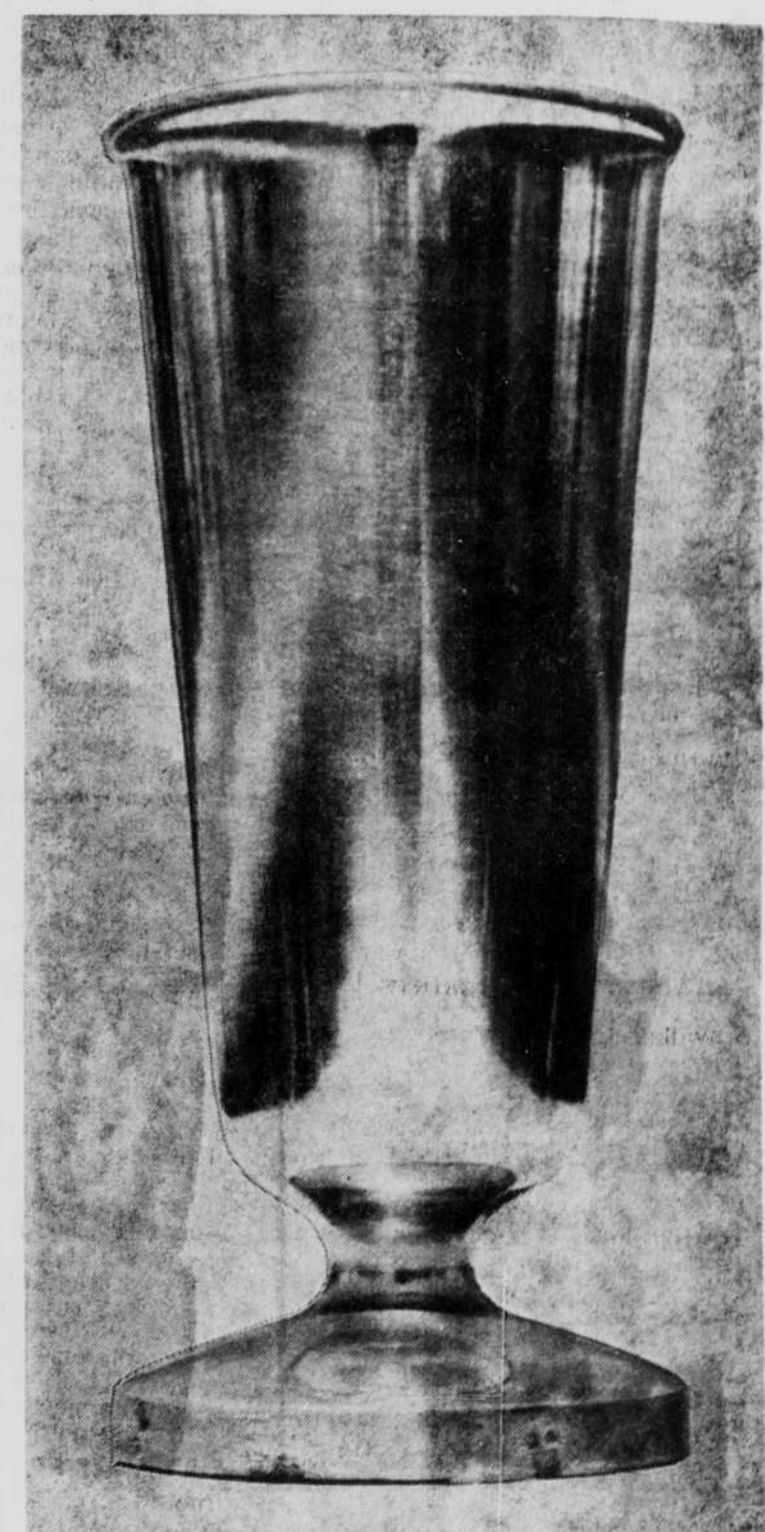

W M J O'BRIEN
1874 1956

AlBronze Metal Products

351 So. 4th Walter and Richard Salmen O'Neill, Nebr.