

Redbird News

By Veldean Pinkerman

Mr. and Mrs. Ken Rogers of Long Beach, Calif. were overnight guests in the Veldon Pinkerman home Monday night.

Raymond, Eugene and Arthur Merok of Montezuma, Ia. called at the Albert Carson, Gay and Veldon Pinkerman homes the first part of the week.

Dewey Point of Stanton called at the George Calkins home Thursday morning.

Mrs. Veldon Pinkerman and Veldean were O'Neill shoppers Saturday afternoon.

Mrs. Venus Oberle spent Saturday night and Sunday with Mrs. Fay Pinkerman.

Mr. and Mrs. Gale Witherwax are spending a few days here with friends and relatives.

Mr. and Mrs. George Calkins visited in the Guy Pinkerman home Thursday evening.

Mr. and Mrs. Calvin Christensen and family and Mr. and Mrs. Reggie Pinkerman and boys were Sunday dinner guests in the Eddie Krugman home.

Clayton Nelson was a business caller at Bub Carstens on Thursday.

Mr. and Mrs. George Calkins helped with sorting cattle at Don Hynes on Thursday.

Mr. and Mrs. Dick Courtney and family and Jim Eiler of Lincoln spent the weekend with relatives at Lynch.

Joyce McGill of Wayne spent the weekend at the Cecil McGill home.

Kim Lueken came up from Wayne to spend the weekend at home.

Mrs. Fay Pinkerman and Mrs. Winnie Oberle called on Mr. and Mrs. Everett Van Dover Sunday afternoon.

Mr. and Mrs. Wayne Christensen and Mr. and Mrs. Veldon Pinkerman and Veldean were Sunday afternoon callers at the Guy Pinkerman home.

Mr. and Mrs. Guy Hull were Sunday evening callers at Guy Pinkerman's.

Mrs. Carl Goldfuss and two daughters are visiting here while Mr. Goldfuss is moving the household goods to Lander, Wyo., from Laramie where the family formerly resided.

William Lutzen went to Weeping Water Sunday evening where he will spend the week in the home of his daughter and family, Mr. and Mrs. Stanley Wood.

Mrs. Dwight Hoffman returned to her home Thursday after spending a week in the Tilden hospital receiving medical care.

Mr. and Mrs. Matt Petsche will observe their golden wedding with open house from 2 to 5 p.m. in St. Theresa's Parish hall in Clearwater on Sunday, Nov. 6.

Elkhorn Valley

Elkhorn Valley home extension club met Wednesday at the home of Mrs. Adrian Sabotka.

The meeting opened with the club Creed led by Mrs. Milton Smith.

Roll call was answered by each giving an idea for lunch for unexpected company. Mrs. Charles Curtright presided over the meeting.

Very little business was on hand so the meeting was turned over to Mrs. Robert Middleton who gave the lesson of the afternoon, "Home and Family Protection." She was assisted by Mrs. Erick Minerich. The next meeting will be November 30 with Mrs. John Rix.

RE-ELECT

CONGRESSMAN

DON MCGINLEY

A Voice in the Majority Party of Congress

WORKING FOR YOU

ATTORNEY—FARMER
CATTLE FEEDER
EXPERIENCED LAWMAKER

FOR Government Economy
FOR Reclamation
FOR Independent Business
FOR Resource Development
FOR Equal Opportunity
FOR Profit in Agriculture
FOR A Strong America

Vote for Realistic Representation

RE-ELECT DON MCGINLEY DEMOCRAT FOURTH DISTRICT CONGRESSMAN

Paid for by the McGinley for Congress Committee, Lyman Stuckey, treasurer.

The wall of the fire whistle called firemen to a country road near the Stanley Bartak home Wednesday afternoon where a stack of hay on a hay sled was burning. The hay was quickly unloaded and left to burn and no further damage was done.

YML Club

Mr. and Mrs. Robert McDaniel entertained members of the YML club and their husbands at the first card party of the season at their home Monday evening. High scores were held by Mrs. Earl Snider and Douglas Hemenway.

The Lord's Acre sale held at the Legion hall here Saturday evening and sponsored by the Methodist church was well attended. Ladies of the WSCS held a bazaar and sold lunch along with the event.

Shirley Tinsley of Omaha spent the weekend with her parents, Mr. and Mrs. Alvin Tinsley. Marvin Barrett of Omaha also visited his parents, Mr. and Mrs. Ted Barrett over the weekend.

Mrs. Jim Workman has gone to Denver to spend sometime in the Art Kelly home. Art is expected home from the hospital soon after a stay of many months.

Mr. and Mrs. Wilmer Mosel visited the Keith Bartak home Sunday.

Merle Sehi, who teaches the Deloit school took his pupils and some of the other children in the district to his home in Ewing Monday evening for a Halloween party.

The Deloit Pinochle Club held a party at the H. Werkmeister home Thursday evening. Guests were Mr. and Mrs. Anton Shavlik, Mr. and Mrs. Dana Sisson, Mr. and Mrs. Carl Thiele of Neigh, Mrs. Stanley Bartak, James Miller and Vic Funk.

Mrs. Mary Stearns and Mrs. Homer Stearns visited Mrs. Fred

Maben and Mrs. Mark Maben Thursday when Mrs. Homer Stearns brought Mrs. Mary Stearns to her home after a few days visit at the H. Stearns home in Norfolk.

Mr. and Mrs. Glen Harpster and sons were Sunday dinner guests at the John Napier home.

Mr. and Mrs. Ralph Tomjack spent Sunday at the Jewell Tomjack home in Hastings.

Mrs. Van Conet and Miss Bauer held a school carnival at the

St. Johns school house Friday evening.

Mr. and Mrs. Charles Bartak attended open house at Wayne Sunday. Beverly Bartak attends school there.

Mr. and Mrs. Byron Johnson of St. Paul are vacationing at the home of Mrs. Johnson's parents, Mr. and Mrs. Bill Tagel.

We had one half inch of very welcome rain Saturday morning.

THE FRONTIER, O'Neill, Nebraska, Thursday, November 3, 1960

Phone your news to 788

By Mrs. H. Reimer

Mrs. Alice Lodge of Elgin spent last week at the L. L. Bartak home. Sunday Mr. and Mrs. Bartak and Mrs. Lodge visited the Leo Murphy home in Columbus.

Mrs. Bill Gibbs and children were Norfolk visitors one day last week.

Mr. and Mrs. Wilmer Mosel visited the Keith Bartak home Sunday.

Merle Sehi, who teaches the Deloit school took his pupils and some of the other children in the district to his home in Ewing Monday evening for a Halloween party.

The Deloit Pinochle Club held a party at the H. Werkmeister home Thursday evening. Guests were Mr. and Mrs. Anton Shavlik, Mr. and Mrs. Dana Sisson, Mr. and Mrs. Carl Thiele of Neigh, Mrs. Stanley Bartak, James Miller and Vic Funk.

Mrs. Mary Stearns and Mrs. Homer Stearns visited Mrs. Fred

Maben and Mrs. Mark Maben Thursday when Mrs. Homer Stearns brought Mrs. Mary Stearns to her home after a few days visit at the H. Stearns home in Norfolk.

Mr. and Mrs. Glen Harpster and sons were Sunday dinner guests at the John Napier home.

Mr. and Mrs. Ralph Tomjack spent Sunday at the Jewell Tomjack home in Hastings.

Mrs. Van Conet and Miss Bauer held a school carnival at the

St. Johns school house Friday evening.

Mr. and Mrs. Charles Bartak attended open house at Wayne Sunday. Beverly Bartak attends school there.

Mr. and Mrs. Byron Johnson of St. Paul are vacationing at the home of Mrs. Johnson's parents, Mr. and Mrs. Bill Tagel.

We had one half inch of very welcome rain Saturday morning.

SAFEWAY'S BIG SMASHING



Corn, Peas or Kraut

6 No. 303 Cans \$1
(Mix or Match 'em)

Libby's — Cream Style or Whole Kernel Golden Corn, 3-sieve Early June Sweet Peas or Sauerkraut

- | | | | | |
|-------------|---------------------------------------|---|--------------|-----|
| Baked Beans | Libby's—Deep Brown | 2 | 14-oz. Cans | 29c |
| Grapefruit | SECTIONS, Libby's—serve for breakfast | 2 | No. 303 Cans | 45c |
| Green Beans | Libby's—cut, tender | 2 | No. 303 Cans | 39c |
| Diced Beets | Libby's—sweet, wonderful for salads | 2 | No. 303 Cans | 25c |

Frozen Foods to fill your Freezer!

- | | | | | |
|-----------------|---|---|--------------|-----|
| Pineapple Juice | Dole—frozen, stock your freezer | 2 | 9-oz. Cans | 39c |
| Potatoes | FRENCH FRIED, Bel-air—frozen, premium quality | 2 | 9-oz. Pkgs. | 39c |
| Spinach | CHOPPED or LEAF, Bel-air—frozen, no sugar added | 2 | 12-oz. Pkgs. | 35c |
| Raspberries | Bel-air—frozen, deep red color, juicy-ripe | 2 | 10-oz. Pkgs. | 31c |

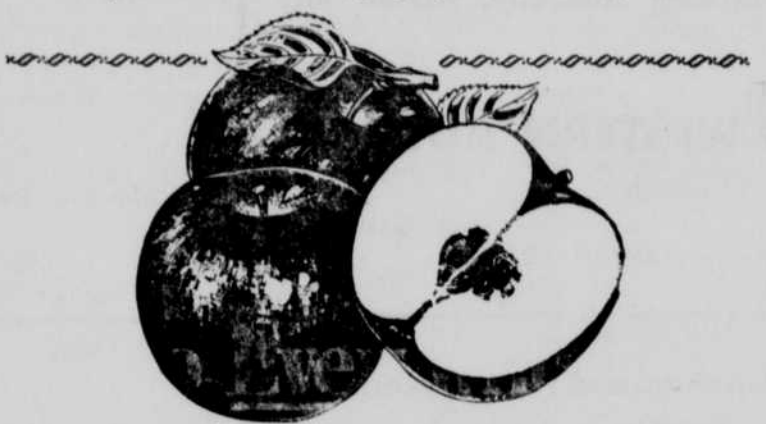

U.S. No. 1 Grade, Jonathan

APPLES

4-lb. Bag 39c

Out in the orchard country, our own buyers are selecting the finest... then these top-picked apples come to Safeway in refrigerated cars.

- | | | | | |
|---------------|--|---|--------------|-----|
| Tomatoes | California-grown, farm-fresh | 2 | 10-oz. Tubes | 25c |
| Celery Hearts | Pascal, California-grown, crisp & crunchy, green | 1 | Pkg. | 23c |
| Cabbage | Medium size heads, solid, good boiled or baked | 1 | Lb. | 5c |

Empress Strawberry Preserves

20-oz. Jar 39c

Pure fruit flavor that's just the thing to spread on breakfast toast.

- | | | | | |
|------------------|--------------------|----------------|-----------------|-----|
| Chili with Beans | Libby's—16-oz. Can | 29c | 24-oz. Can | 39c |
| Detergent | White Magic | 8 3/4-oz. Pkg. | 49 1/2-oz. Pkg. | 59c |

Save as you spend with Gold Bond Stamps FREE with your purchases at SAFEWAY!

Buy...and Buy...and Buy! Save...and Save...and Save!

"Smashing Values" to help you save on your Food Dollar!

Fruit Pies 3 24-oz. Pies \$1.00

Bama Brand — frozen, Apple, Cherry or Pineapple... Stock your freezer with this tremendous Safeway value!

Margarine 3 1-lb. Cartons 45c

Coldbrook — a perfect spread for rolls or bread. Really helps you stretch your food dollar!

Facial Tissues 3 Boxes of 400 69c

Scotties — In white or pastel colors. A smashing value that's hard to beat... stock up now!

- | | | | | | | |
|-------------------|---|-------------|---------------|---|-----------------|--------|
| Ice Cream | Lucerne Party Pride—1/4-gal. over 10 delicious flavors...Ctn. | 79c | Dried Beans | Town House—Great Northern | 2-lb. Pkg. | 29c |
| Multi-Grain Bread | Skyline—16-oz. fresh, sliced...Loaf | 19c | Spaghetti | —or MACARONI, Quality Brand | 2-lb. Pkg. | 33c |
| Sweet Rolls | Curtay—Nut Snails, 6-oz. fresh, full-flavored...Pkg. | 19c | Pears | Del Monte—Bartlett, No. 303 sliced, try 'em for dessert | 1-Can | 31c |
| Powdered Milk | Lucerne Lac-Mix—instant | 79c | Napkins | Northern—paper, in white or pastel colors | 2 Pkgs. of 80 | 27c |
| Sweet Potatoes | Dulany—delicious with ham | 23-oz. Pkg. | Vel Detergent | For sparkling clean clothes | 15-oz. Pkg. | 35c |
| Soup Mix | Lipton's—Tomato Vegetable | 2-pack | Ad Detergent | Gives film free wash | 19 1/2-oz. Pkg. | 37c |
| Party Mints | Roxbury—perfect ending for every meal | 10-oz. Pkg. | Pride | Johnson's—Keep furniture looking bright | 8-oz. Bottle | 79c |
| Potato Chips | Kitty Clover fresh, crisp | 6-oz. Pkg. | Toppings | Towne Pride—dessert, in assorted flavors | 2 1/4-oz. Cans | 39c |
| Morsels | Nestle's—Chocolate, semi-sweet, for delicious fudge | 6-oz. Pkg. | Nestle's Quik | (Save 2-lb. 6-oz. 6c pack) | 1-Pkg. | \$1.03 |
| Puddings | Royal—Regular, for scrumptious desserts | 2 Pkgs. | Margarine | Blue Bonnet—quartered | 2 1-lb. Ctns. | 55c |
| Cake Mixes | Betty Crocker—Milk Chocolate or Toasted Coconut | 19-oz. Pkg. | | | | 39c |

U.S.D.A. Choice Grade, Aged Safeway Superb

Sirloin Steak

T-BONE or CLUB STEAKS
Lb. 95c

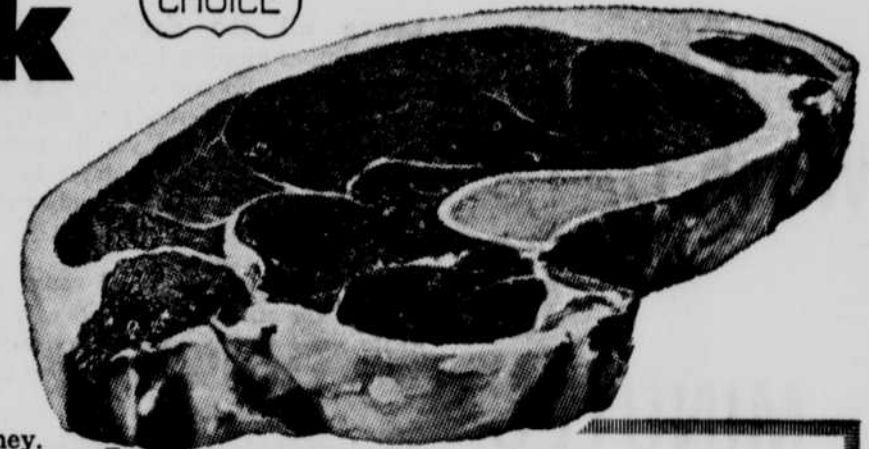

Price alone never determines a good meat buy. In addition to quality, you have to consider the actual amount of meat you get to eat for your money. Safeway's "Close-trim" method on every cut of meat always removes excess waste and fat... so you get more meat to serve for your food dollars.

- | | | | | |
|--------------|---|-------|---------------------------|-----|
| Rib Roast | U.S.D.A. Choice Grade Aged Beef, deliciously tender | 1-lb. | 59c | |
| Rib Steaks | U.S.D.A. Choice Grade, Aged Beef, delicious | 1-lb. | 79c | |
| Bacon | Armour Campfire Brand—thick sliced, 2-lb. Pkg. | 89c | Regular Slice, 1-lb. Pkg. | 49c |
| Cornish Hens | Shenandoah Brand—frozen, 22-oz. average | Each | 69c | |

Who were the "Mound Builders"? See page 936 in Volume No. 10 of the Illustrated

Golden Book Encyclopedia

Volume No. 10 now on sale for Only 99c

Large Glass Tri-Top BOWLS only 39c ea.

Edwards COFFEE 1-lb. can 59c 2-lb. can \$1.15

RIGHT RESERVED TO LIMIT QUANTITIES All prices effective thru Saturday, November 5, in O'Neill



ORDER YOUR HOLIDAY POULTRY NOW!

Stop at your nearest Safeway and fill out your Holiday Poultry blank. By ordering early you can be completely assured of the size you want for your Thanksgiving meal. Safeway has many sizes from which to choose... 4 to 8-lbs... 8 to 14-lbs... 16 to 24-lbs. Each turkey is tender, with plump, sweet meat. Spotlessly clean and ready for roasting and stuffing.

- | | | | |
|-------------------|-------------------------------|-----------------------------|-------------------|
| CRISCO SHORTENING | Serves your many baking needs | 1-lb. Can | 35c |
| MR. CLEAN | For floors, walls, laundry | 15-oz. Btl. | 41c |
| FAB DETERGENT | Contains Duratex | 19-oz. Pkg. | 35c |
| AJAX CLEANSER | | 2 21-oz. Cans | 49c |
| IVORY SOAP | | 4 Small 29c... 2 Medium 23c | 2 Large Cakes 35c |
| LIQUID VEL | Mild to hands | 12-oz. Bottle | 41c |
| ZEST SOAP | | 2 Regular Sized Cakes | 31c |
| SANITARY NAPKINS | Modess—regular or super | 2 Pkgs. of 12 | 89c |