



Minnie O'Connell, Leonard Laible . . . wed Monday

Minnie O'Connell Leonard Laible Wed At Atkinson

St. Joseph's Catholic church at Atkinson was the setting for the wedding of Miss Minnie O'Connell of Atkinson and Leonard Laible of Stuart on Monday, June 20. The Rev. Robert Morocoff officiated at the 9:30 a.m. nuptial mass.

Mr. John O'Connell of Emmet and Mrs. O'Connell of Omaha are the parents of the bride. The bridegroom's parents are Mr. and Mrs. John Laible of Atkinson.

Miss Carole Pacha was the soloist. The wedding music was played by Miss Maxine Pacha. Altar bouquets of pink and white peonies decorated the church. The bride wore a floor length gown of lace and net over taffeta, the snug bodice featured a V neckline and bridal sleeves. The full skirt was accented by two rows of lace which tapered to a V in front and back.

The elbow length veil was caught in a crown accented with jewels. She carried a bouquet of white gladioli with red sweetheart roses. Miss Mary Ann Straka was the maid-of-honor and Miss Marilyn Straka was the bridesmaid. They wore gowns of powder blue lace over taffeta with satin cummerbunds and blue picture hats. They carried bouquets of white carnations with blue streamers.

Suzanne Mills was the flower girl and Gary Gettner was the ring bearer.

Louis Laible of Atkinson was the best man and Leo Laible of O'Neill was the groomsmen. Ed Ziska and John Laible, Jr., were the ushers.

A reception was held at the Knights of Columbus hall. Mrs. Charles Everett cut the bride's cake and Mrs. Glen Gettner of Crawford, cut the groom's cake. Mrs. Leo Laible recorded the guests. Mrs. Don Schaaf and Miss Gayle Siebert were in charge of the gift table.

The couple will be at home on a farm west of Atkinson following a wedding trip.

Orchard News

Mrs. Wilbur Mahood
Phone 2W3-3185

Cheese Factory To Replace Co-op Creamery

The Orchard Co-op Creamery, the building and fixtures have been sold to Ernest Gudenschwager who will convert the creamery into a cheese factory. His assistant will be John Kiley, both of Renwick, Ia. Mr. Gudenschwager has been manager of the cheese department of the creamery at Renwick and Mr. Kiley was a cheese maker at the same plant. Mr. Gudenschwager has purchased the equipment from a cheese factory and some new equipment.

The Locker plant, operated by Walt Lafrenz, will continue in its present location.

The creamery will hold an auc-

tion, Saturday, July 2, to dispose of excess equipment, tools and lumber.

WCS MEETS

The WCS of the Evangelical United Brethren church met Wednesday afternoon in the church parlors with 30 members and five visitors. Mrs. Harry Vanhorn, Mrs. Louise Beal, Mrs. Alta Mae Bobannon, Mrs. Homer Barton and Mrs. Donald Mitchell present.

Mrs. Wayne Lautenschlager had charge of the business meeting. The devotions were led by Mrs. Boya Mitchell, assisted by Mrs. Leon Mitchell.

The following program was given: Mrs. Clyde Van Ostrand, reading; Jolene Mitchell and Jennie Lautenschlager, duet music; Mrs. D. L. Fletcher, original poem; Jackie Mitchell, piano solo; and Linda Barton, Shirley Steinberg, Claudia Mitchell and Jan Withee, chorus number.

Those honored at the birthday table were Mrs. Hannah Johnson, Mrs. Millie Lautenschlager, Mrs. Louise Beal and Nancy Nelson.

Hold Reunion

The Stroepe family held their eighteenth annual reunion last Tuesday at Riverside park at Neigh. Four members of the original Stroepe family were present. Mrs. Maude Olson, Ewing, Wallace and Mervin Stroepe of Orchard and Roy Stroepe of Norfolk.

Charlie Stroepe was president. There has been two weddings and eleven births the past year.

They will meet next year on the third Tuesday in June.

A coin-operated King-Koin laundrette will open in Orchard as soon as the sewer system is in operation. The business will be located in Cedarburg building, formerly the Newton hardware store.

Octette Bridge

The Octette Bridge club met with Mrs. Loren Wilson Tuesday afternoon with seven members and one visitor. Mrs. Lyle Schleusener, present. Mrs. Wade Rodgers and Mrs. Cecil Lee won prizes. The hostess served lunch. The next meeting will be with Mrs. Ernest Bruce.

Auxiliary Elects

The American Legion auxiliary elected their new officers for the coming year Monday night. Elected were Mrs. Gerald Hill, president; Mrs. Lester Raff, vice-president; Mrs. Edna Liebsack, secretary; and Mrs. Lyle Schleusener, treasurer.

The out-going officers are Mrs. Lee Bjornsen, Mrs. Hoyt Strick, Mrs. John Leiding and Mrs. Sam Trussell.

Miss Shirley Steinberg gave a report on her week at Girl's State and Bob Hill gave his report on Boy's State.

Refreshments were served by Mrs. Leonard Hall, Mrs. Jennie George and Mrs. Gus Goller.

Hill Reunion Held

The Hill Reunion was held at Atkinson city park Sunday with 29 members and one visitor, Joyce Rodgers of Valentine present.

Officers elected for next year are: Mrs. Paul Goller, president; Warren Hill, vice-president; Robert Hill, secretary; and Leonard Hill, treasurer.

Next year's reunion will be at the Orchard city park.

Mrs. Judy More of Palo Alto, Calif., and Mrs. Louise Bottoriff and Billy of Papillion visited her mother, Mrs. Fred Tiede, Saturday.

Mr. and Mrs. Glen Miller and family spent last Sunday at Fort Randall.

Tom Drayton returned Tuesday evening from the naval base at



This is one of the two autos damaged in an accident at Page late Wednesday afternoon. The other auto, belonging to Mrs. Lella Snell, Page, had been moved so that gasoline, which had spilled from the cars, could be washed away. This car, driven by Jim Stanley of Norfolk collided with the rear of the Snell auto as it backed from the curb. No personal injury was reported but considerable damage was done to both cars.

THE FRONTIER PHOTO AND ENGRAVING

Philadelphia, Pa., to spend 17-days leave with his parents, Mr. and Mrs. Gurney Drayton.

Dr. and Mrs. Gene Bruce of Esterville, Ia., were weekend guests in the home of Mr. Bruce's parents, Dr. and Mrs. Ernest Bruce.

Janeil Cedarburg left for Wakefield Monday where she will be employed in a powdered egg factory.

Sunday dinner guests at the Bernard Kellogg home were Mr. and Mrs. Gordon Kellogg of Norfolk, Mrs. Nellie Smith of Plainview and Mrs. Lizzie Joslin of Fort Dodge, Ia.

Mr. and Mrs. W. Z. Fry of Ewing were dinner guests in the J. W. Mahood home Sunday.

Mr. and Mrs. Frank Nelson of Denver, Colo., visited in the Henry Drayton home Wednesday. Mr. Nelson is Mrs. Drayton's nephew.

Mrs. J. W. Mahood, Mrs. Herman Weiting, Mrs. D. L. Fletcher and Louise Stelling were Norfolk visitors Friday.

Mr. and Mrs. Orlo Johnson of Norfolk visited Mr. Johnson's mother, Mrs. Hannah Johnson Saturday.

Mrs. Lizzie Grim and Elmer of Ewing were Tuesday evening dinner guests of Mrs. Lila Pospeshil.

Mr. and Mrs. Raymond Stevens, Johnie Phifer, Mr. and Mrs. Harvey Holbrook, Jr., and Mr. and Mrs. Gerald Berney and Mr. and Mrs. Milo Snyder and family spent last Sunday at the Ray Neisius and Lena Kirchmer homes at Pilger.

Mr. and Mrs. James Fink of Grand Island visited over the weekend in the W. H. Fink home and at the Age Olrick home near Brunswick.

Mr. and Mrs. Lyle Hadley and family of Salem, Ore., are visiting in the Oliver Dempster home.

Rev. and Mrs. Jess Withee of Merna spent last Friday and Saturday visiting in the Jim Withee and Lester Withee homes.

Mr. and Mrs. James Withee and Kevin of Plainview were last Sunday evening supper guests in the

ement. In the meantime, state departments requested and received, gradually higher pay for workers.

However, there still are some areas of government where pay is not competitive with private industry. This is primarily in the skilled field.

A typical example is the highway department where pay raises went into effect June 1. Salary boosts of \$50 per month for engineers and \$25 per month for engineering aides were inaugurated.

Acting State Engineer John Hosack said it was apparent that with prevailing wages the department could not compete with private firms or even other highway departments for graduate engineers.

Hosack said the new pay scales, providing a salary of \$475 for graduate engineers and \$250 for engineering aides, puts the department in a better position to secure young engineers.

Legislative Council

Finishing touches are being put on reports of 15 committees of state senators. These reports will be aired in November at a meeting of the Legislative Council. The Council is composed of all members of the last Legislature who are divided into committees to study state problems.

They then submit reports for possible legislation to the new Legislature which convenes in January, 1961.

The Council was established by the Legislature in 1937. At that time it consisted of 16 senators, four from each Congressional district.

However, the 1949 Unicameral provided that all members be on the committee.

Operation is under an executive board with the chairman and vice chairman by the Legislature. In addition to preparing and distributing major research reports, the Council serves as a general service and information agency for the Legislature, its committees and individual members.

It also maintains a legislative reference library for the convenience of senators as well as providing a bill drafting service which

becomes available to lawmakers 30 days before each session begins.

Legislators get no pay for serving on the Council except expenses of attending meetings.

Social Security

There apparently is a solution in the making on the problem of social security coverage for justices of the peace and constables in Nebraska.

Deputy Atty. Gen. Clarence Meyer has been working on the problem for some time. He says Sen. Carl Curtis of Nebraska has introduced a bill in Congress to deal with the situation.

Under the bill, fees to justices of the peace and constables would be reported as income from self-employment after this year.

The problem with the justices of the peace and constables has been that it is not clear whether they are state, county or city officers and so it could be determined which political subdivision was obligated to pay the employee's share of the social security tax.

Education

A periodic meeting of school superintendents with the State Board of Education has been proposed.

The suggestion was made by Frank Heinisch, board member from Omaha, who said "I don't think we have enough communication between this board and professional educators."

This is the second board type

operation that has come up with proposals to get closer to the public.

Earlier, the Advisory State Highway Commission talked about a plan whereby it would consult with Nebraskans before developing the next two-year highway program.

Agricultural Research

The Nebraska Agricultural Products Research Fund Advisory Committee so far has undertaken projects affecting wheat, corn, milo and castor beans. But State Agriculture Director Pearl Finigan says this is only the beginning.

It may be that Nebraska's search for industrial uses for farm products may extend to all the principal commodities produced by Nebraska farmers, Finigan said.

He said since profitable results are never a certainty in research, Nebraska's tax financed program has been, and will continue to be, composed of many small projects in different areas.

Legislators get no pay for serving on the Council except expenses of attending meetings.

Deputy Atty. Gen. Clarence Meyer has been working on the problem for some time. He says Sen. Carl Curtis of Nebraska has introduced a bill in Congress to deal with the situation.

Under the bill, fees to justices of the peace and constables would be reported as income from self-employment after this year.

The problem with the justices of the peace and constables has been that it is not clear whether they are state, county or city officers and so it could be determined which political subdivision was obligated to pay the employee's share of the social security tax.

A periodic meeting of school superintendents with the State Board of Education has been proposed.

The suggestion was made by Frank Heinisch, board member from Omaha, who said "I don't think we have enough communication between this board and professional educators."

This is the second board type

operation that has come up with proposals to get closer to the public.

Earlier, the Advisory State Highway Commission talked about a plan whereby it would consult with Nebraskans before developing the next two-year highway program.

Agricultural Research

The Nebraska Agricultural Products Research Fund Advisory Committee so far has undertaken projects affecting wheat, corn, milo and castor beans. But State Agriculture Director Pearl Finigan says this is only the beginning.

It may be that Nebraska's search for industrial uses for farm products may extend to all the principal commodities produced by Nebraska farmers, Finigan said.

He said since profitable results are never a certainty in research, Nebraska's tax financed program has been, and will continue to be, composed of many small projects in different areas.

Legislators get no pay for serving on the Council except expenses of attending meetings.

Deputy Atty. Gen. Clarence Meyer has been working on the problem for some time. He says Sen. Carl Curtis of Nebraska has introduced a bill in Congress to deal with the situation.

Under the bill, fees to justices of the peace and constables would be reported as income from self-employment after this year.

The problem with the justices of the peace and constables has been that it is not clear whether they are state, county or city officers and so it could be determined which political subdivision was obligated to pay the employee's share of the social security tax.

A periodic meeting of school superintendents with the State Board of Education has been proposed.

The suggestion was made by Frank Heinisch, board member from Omaha, who said "I don't think we have enough communication between this board and professional educators."

This is the second board type

Try The Frontier Want

Ads — it Pays!

Paul Shierk

INSURANCE AGENCY

O'NEILL, NEBR.

Insurance of All

Kinds

Special CARLOAD PRICE!

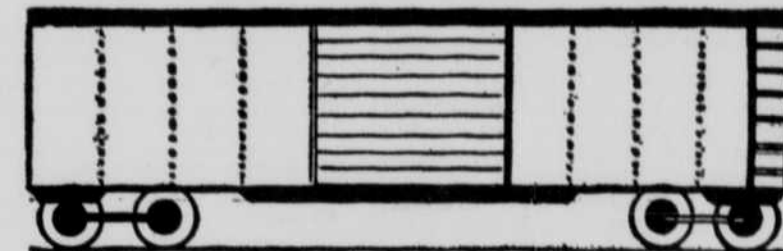

PHILCO DUOMATIC COMBINATION WASHER-DRYER

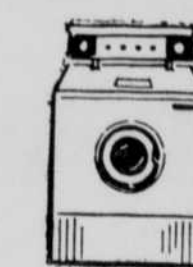

**\$375 and your present
laundry equipment
Price includes installation
EASY TERMS!
Your present laundry equipment
will make the down payment**

NOW get washing and drying for
the price of a washer alone.

See them at our Stores today!

KANSAS-NEBRASKA

Natural Gas Company Inc.

For Dependable GAS Service

Capitol News - Personnel Agree Statehouse Jobs Getting Better

By Melvin Paul
Statehouse Correspondent
The Nebraska Press Association

LINCOLN—State government is moving closer to a competitive position with private industry for employees. Not too many years back there was an extremely heavy turnover of personnel in the Capitol because of low pay and 44 hour, six-day work week. But, in recent years, lawmakers acted to overcome this problem.

They instituted the 40-hour five-day work week which now applies to virtually all areas of state gov-

MILLER THEATER

ATKIN ON
One Show Nightly 8 o'clock

Thurs. - Fri. - Sat.
June 30, July 1 - 2

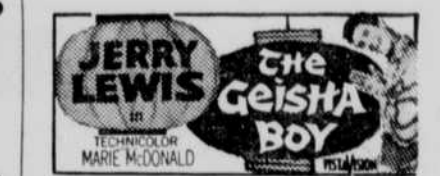

Sun. - Mon. - Tues. - Wed.
July 3 - 4 - 5 - 6



1958-59 1959-60 1960-61 1961-62

Two down

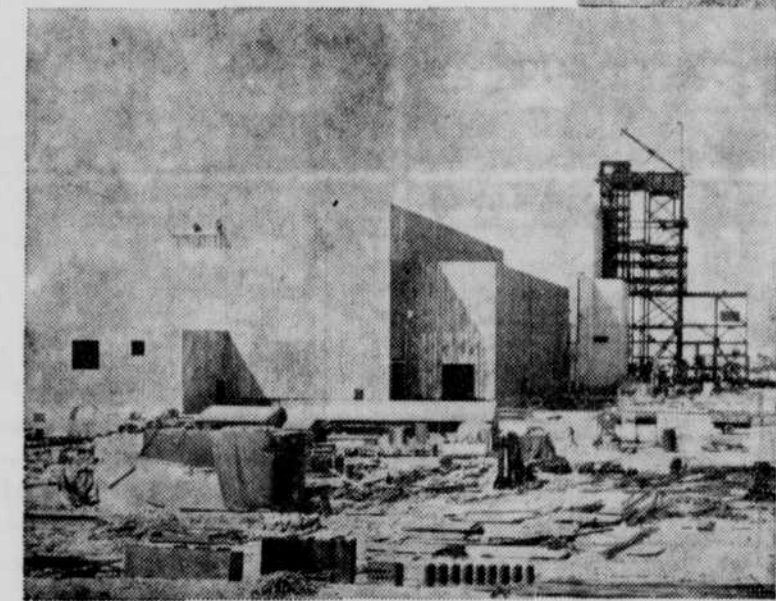

June 28, 1960
Geometric patterns of steel and concrete rising
towards the sky mark construction progress.

By the calendar, Consumers Public Power District's Sheldon Station near Hallam, Nebraska, is now approximately half-way to completion.

In the past two years, the Station has been converted from a naked hillside to a complex of nearly completed buildings. Many pieces of equipment, including the 100,000 kilowatt turbo-generator, have been set in place.

In another two years, production of electric power from the nuclear heat source is scheduled to begin. In the meantime, in the spring of 1961, the plant's conventional steam facilities will already have gone on the line.

Completion of Sheldon Station will open a new era for Nebraska. The plant not only will supply a new source of needed electric power, but it will open great new potentials for economic growth.

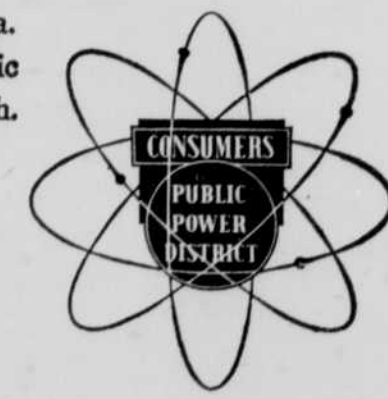

CONSUMERS PUBLIC POWER DISTRICT

Air Conditioning—temperatures made to order—for all-weather comfort. Get a demonstration!

See the Chevy Mystery Show in color Sundays, NBC-TV—the Pat Boone Chevy Showroom weekly, ABC-TV.

why shouldn't you enjoy THE FEATURES THAT MAKE CHEVY

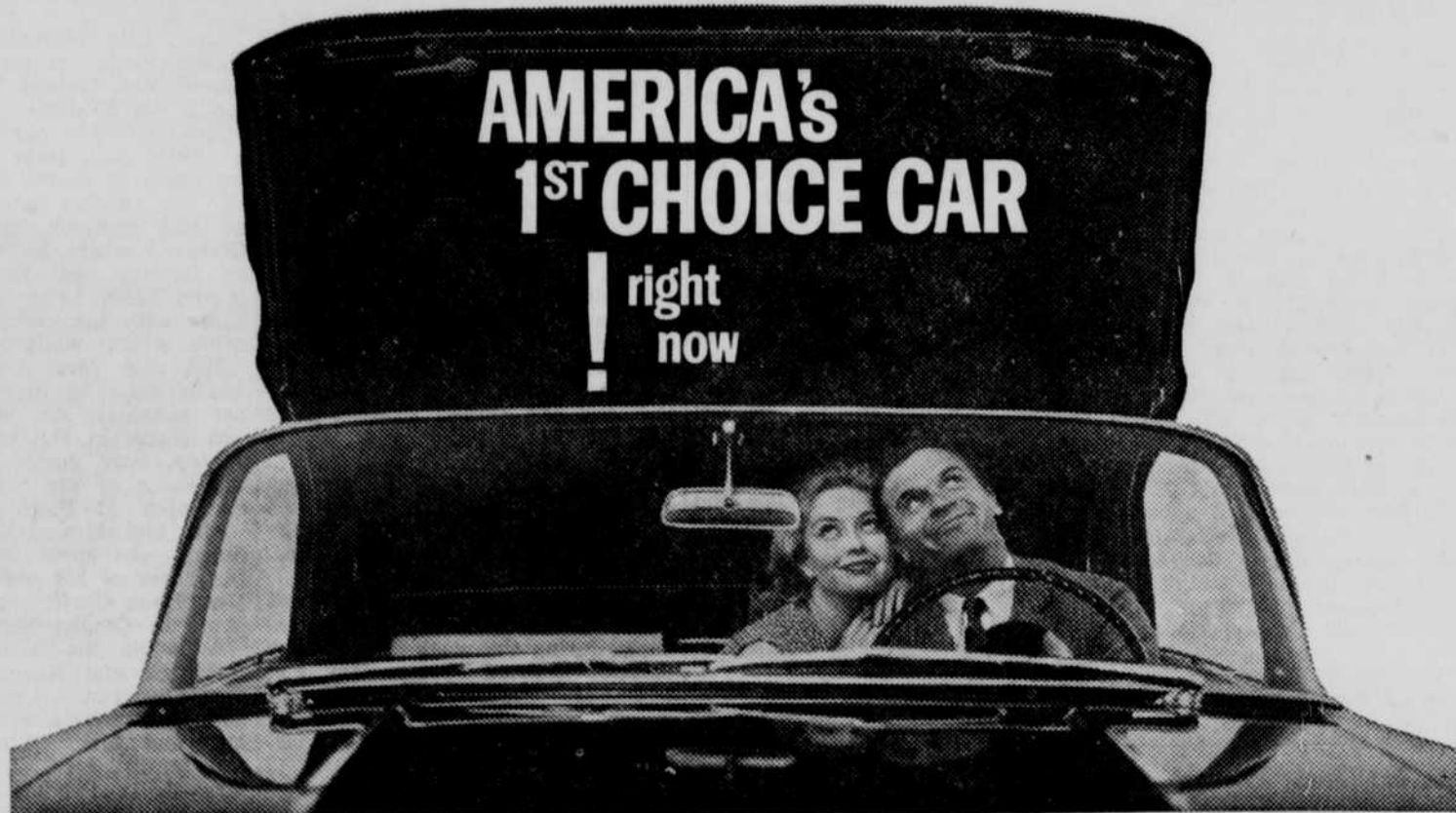

It's a cinch to see why Chevrolet is America's biggest seller for 1960. Look at all the fine features you won't find in any other car of the leading low-priced three: **FULL COIL SUSPENSION** that cushions your ride with coil springs at the rear as well as up front . . . **TURBOGLIDE**, the only automatic transmission in Chevy's field that eliminates even a hint of a shift . . . up to nearly 3.1 inches more entrance height, three inches more front seat width in that **ROOMIER BODY BY FISHER** . . . an **EASIER LOADING TRUNK** with a new lower sill and a deck lid that's as much as a foot and a half wider. Interested? See your dealer soon for a carload of reasons why **YOU CAN'T BUY ANY CAR FOR LESS UNLESS IT'S A LOT LESS CAR!**



*optional at extra cost

This is the Impala Convertible

Get in on the hottest thing this spring . . . see your local authorized Chevrolet dealer.

A. MARCELLUS CHEVROLET CO.

127 North 4th St.

O'Neill, Nebr.

Phone 100