



The August Kums have been married 40 years. They were feted Sunday at a dinner and open house in Creighton. Four of the five Kumm children were present. See story.

Mr. and Mrs. August Kumm celebrated their 40th wedding anniversary Sunday with a dinner and open house in Creighton. Following a dinner with close friends and relatives open house was held during the afternoon.

Four of the Kumm's five children were there for the occasion: Staff Sgt. and Mrs. Armin Kumm and family, Lincoln; Mr. and Mrs. Edwin Krugman and family, O'Neill; Mr. and Mrs. Morris Meikle, and family, Creighton; and Mr. and Mrs. Walt Timmerman and family, Creighton. Not present were Mr. and Mrs. Richard Randall, Myra Loma, Calif.

Cheryl Timmerman attended the guest book, Mrs. Walt Timmerman baked and decorated the cake and Mrs. Richard Kumm poured coffee. The Kumm's have 18 grandchildren.

At The Courthouse

DISTRICT COURT

These seven cases were filed March 27, 1959 in District Court by William Griffin, county attorney, foreclosing on old age assistance relief; County Board of Supervisors of Holt county, plaintiff; vs. Elizabeth Haake, et al.; Elizabeth Angus, et al.; John T. Hansen, et al.; George Laney, et al.; Mina L. Myers, et al.; W. A. Renner, et al., and Frank L. Watson, et al., defendants.

The suit for judgment of E. C. Weller vs. C. L. Sisson was filed in District court, March 26, by County Attorney Griffin. The defendant has promised and agreed to pay the balance of \$3572.86 plus interest thereon at the rate of six percent per annum from January 15, 1957 to the Plaintiff.



Ainsworth Monument Works
Ainsworth, Nebr.
Phone 361-J

SPECIAL CATTLE SALE
MONDAY, APRIL 6th
— HOGS AT 12:30 SHARP —

If you have any to sell bring them in for this sale.

EARLY LISTINGS INCLUDE

19 choice whiteface cows, 3 to 5 years old, just starting to have calves. All one man's stock cows. The kind anyone would like to have.
27 stock cows, mostly finished calving, good kind; 85 fat cattle from 700 to 900 lbs., from two different men; 10 black cows; 25 choice yearling steers and heifers, 700 lbs., green; 35 choice 450-lb. white face steers, green; 23 fat cattle, 900 lbs.; 250 cattle, all classes.

EWING LIVESTOCK MARKET
Ewing, Nebr.

Harold Bennett and Clayton surprised Mrs. Harold Hansen on her birthday Saturday evening, March 21.

Mr. and Mrs. Clarence Kolund, Mr. and Mrs. Elmo Barnes, Mr. and Mrs. Alford Davy, Mr. and Mrs. Glen David, Mr. and Mrs. Robert Conklin, Howard Martz, Marlin Lewis and Mr. and Mrs. Vernon Dahlberg attended the Farm Bureau Banquet held at Spencer March 24. Over 250 plates were served.

Former O'Neill Man Named Assistant

Gerald "Bud" Daily of Grand Island and formerly of O'Neill has been appointed conversion assistant for the Grand Island district of the Northwestern Bell Telephone Company. He was announced today by H. Petersen, local manager.

His principal duties will be that of assisting O'Neill rural telephone companies in preparing their lines for dial service. He will be available to help those groups who own their own lines with engineering and construction supervision. Daily has had a varied experience since joining Northwestern Bell's Construction department in 1948. He is well acquainted with the O'Neill territory, having served as an installer and repair-

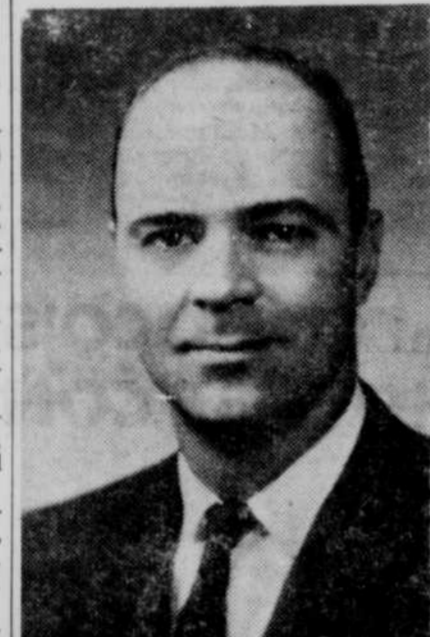

man for the O'Neill office from 1948 to 1951. Since July 1958, he has been working at the Grand Island office of the company.

Meetings have been held with all companies owning lines in the O'Neill rural area in recent weeks at which the need for rearranging and rebuilding lines has been discussed. Dial telephone equipment is designed to serve no more than eight customers per line and all lines must be metallic or "two wire" lines. The planning has now advanced to the stage where actual engineering and construction can begin and Mr. Daily will be available to help all these companies Mr. Petersen said.

TV Organization

Steps Taken Monday

Preliminary steps were taken in Atkinson Monday to organize several towns in this area into a cooperative effort for the promotion of a satellite television station. An attempt is being made by the men to provide north-central Nebraska with dependable, snow-free reception.

At the invitation of the Atkinson Chamber of Commerce television committee, Frank J. Brady, chairman, representatives from eight towns in this vicinity met at the Steak House and unanimously favored

Dr. Donald E. David
OPTOMETRIST
EYES Examined
Glasses Fitted
Phone 2101 Spencer

Electric Motors
Rewinding - Rebuilding
Call 243-W - 24-hr. Service
Northwest Electric
O'Neill

Ponton Insurance
Insurance of All Kinds
and Bonds
FLORENCE PONTON, Prop.
Phone 106 Golden Bldg

INCOME TAX
For assistance in filing your self employment and tax reports, call on —
Geo. C. Robertson
AGENCY
We work for your interest and appreciate your business.
Downey Building, O'Neill, Nebr.
Ph. 534 — Res. Ph. 161W

DOUBLE HEADER SALE

For today, April 2, there will be a double header sale. The cattle that would have been sold last week except for the weather will be sold today in addition to this week's regular run. There will be 800 to 900 head of cattle for certain. This will include 600 calves and yearlings. Some of the cattle will be the Anton Jensen Hereford calves weighing from 400 to 450 pounds. There will be 46 head of Hereford calves from Redbird weighing 475 pounds; 40 head of mixed yearlings; 10 head of yearling heifers from Stuart; 23 head of cross-bred calves and a number of other very good consignments.

HOG SALE BEGINS AT 12:30 P.M.—CATTLE SALE AT 1:45
O'NEILL LIVESTOCK MARKET
PHONE 2
Vern & Leigh Reynoldson

ored immediate action on the proposal. The 25 men present here Monday night organized the North Central Television Association, which will spearhead the satellite promotion. They named Brady as chairman and Ron Shonka of Atkinson as secretary. Towns represented in the group were Basset, Stuart, Atkinson, Butte, Spencer, O'Neill, Chambers and Ewing. Other towns in the area will be invited to join the effort.

"Most of the towns in north-central Nebraska are in the remote fringe area of television reception," said Brady, "and consequently have no dependable program reception from any station. We get fringe service—very poor most of the time—from stations to the north, south and east of us, the best coming from a South Dakota satellite.

ACCOUNTING AND BOOKKEEPING Tax Service MORGAN WARD ACCOUNTANT
Golden Bldg.—Phone 414 O'Neill, Nebr.

JOLOPY BANANA SPLITS

They Taste Good — Like A Banana Split Should!

OUR RECIPE:

Take 1 firm, ripe banana, peel and split lengthwise. Place in a special plastic "banana boat". Add three generous mounds of smooth, rich tasting Jolopy. Coer 1 mound each with fresh frozen strawberries, pineapple, and rich chocolate (or customer's choice). Garnish with whipped cream and sevre. IT CAN'T BE BEAT — NOT EVEN EQUALLED !!!

Hornby's Jolopy

"Where the Best Meets the Test"

* Prices Good Thursday, Friday and Saturday, April 2, 3, 4.

Springtime is value time...at our

Del Monte FOOD PRODUCTS

SLICED OR HALVES ELBERTA FREESTONE PEACHES No. 303 Tin

SLICED PEARS No. 303 Tin

TOMATOES No. 303 Tin

FRUIT COCKTAIL No. 303 Tin

Your Choice Mix'em or Match'em

4-99¢

Del Monte CATSUP 4 89¢

DEL MONTE GARDEN SHOW

MEATS

USDA CHOICE GRADE BEEF ROASTS

7-BONE CUT 55¢

USDA CHOICE GRADE BEEF ROUND BONE CUT 65¢

USDA CHOICE GRADE BEEF STEAK 77¢

FRESH LEAN MEATY PORK SPARE RIBS 39¢

FRESH LEAN CENTER RIB CUTS PORK CHOPS 53¢

SLICED BACON 29¢

BLUE BONNET MARGARINE 4 CTNS. \$1.00

Del Monte FOOD PRODUCTS

WHOLE KERNEL OR CREAM STYLE GOLDEN CORN No. 303 Tins

Sliced PINEAPPLE 2 No. 2 73¢

Crushed PINEAPPLE No. 2 Tin 2-69¢

KARO DARK SYRUP 3 LB. BOTTLE 47¢

FRENCH'S PURE GROUND BLACK PEPPER 1 1/2 Oz. Tin 13¢ 4 Oz. Tin 29¢

Del Monte FOOD PRODUCTS

8-OZ. TIN CREAM STYLE GOLDEN CORN Whole Kernel 8-Oz. Tin

SUGAR PEAS 8-Oz. Tin

6-69¢

FRUIT COCKTAIL SLICED PEACHES BARTLETT PEARS 6 FOR 89¢

PRODUCE

Fresh from California

ASPARAGUS

All Green With Tender Tips FULL POUND BUNCH **19¢**

TEXAS JUMBO MARSHSEEDLESS GRAPEFRUIT Lb. 7 1/2¢

DEWY-FRESH U.S. No. 1 POTATOES, Bag 10-Lb. 49¢

Del Monte FOOD PRODUCTS

SPINACH 4-69¢

CUT GREEN BEANS 4 No. 303 TINS 89¢

TOMATO PASTE 4 6-OZ. TINS 44¢

PINEAPPLE-ORANGE DRINK 46-OZ. TIN 43¢

PINEAPPLE-GRAPEFRUIT DRINK 46-OZ. TIN 39¢

HAWAIIAN PINEAPPLE JUICE BIG 46 OZ. TIN 39¢

PURE Vegetable Shortening SPRY 3 LB. TIN 89¢

JACK & JILL ICE CREAM 1/2 gal. 69¢

Del Monte FOOD PRODUCTS

WASHES WOOLS and CASHMERE SAFELY WOOL-O-LENE EA. 79¢

Charmin BATH ROOM TISSUE 4 ROLL PKG. 33¢

Del Monte FOOD PRODUCTS

Del Monte SUGAR PEAS No. 303 TINS **3 49¢**

NEW! Cornbread Fricassee
Another Good MEAL IN MINUTES
Made quick and easy with GOOCH'S BEST **Corn Bread Mix** 14 OZ. PKG. 23¢

Del Monte FOOD PRODUCTS

TOMATO JUICE BIG TALL 46-OZ. TINS **3 79¢**

NEW! SPAGHETTI CORN-CONEY
Another Good MEAL IN MINUTES
Made quick and easy with GOOCH'S BEST **SPAGHETTI** SHORT OR LONG 1 LB. PKG. 23¢

Del Monte FOOD PRODUCTS

SWEETHEART Toilet Soap 3 Reg. Size 29¢ 3 Bath Size 39¢

LINIT Laundry Starch 36-Oz. Pkg. 43¢

LINIT Liquid Starch Half Gal. 49¢

NIAGARA STARCH 24-Oz. Pkg. 39¢

LIQUID TREND 2 12-Oz. Tins 59¢

TREND POWDER 2 Reg. Pkg. 39¢

BEADS O' BLEACH 18-Oz. Pkg. 43¢

PUREX Liquid Bleach Gal. 59¢

CALGON Makes Water Softer Than Rain 16-Oz. Pkg. 35¢

NU-SOFT Amazing New Bleach Pk. 49¢

Del Monte FOOD PRODUCTS

RATH PACKING PICNICS lb. 33¢

FULLY COOKED—READY TO EAT PICK-ETTES lb. 49¢

PORK LIVER lb. 23¢

WIMMERS—ALL MEAT WEINERS 2 lbs. 89¢

GRADE "A" SMALL EGGS dozen 29¢

ALL MEAT MINCED HAM lb. 43¢

PURE GROUND BEEF 3 lbs. \$1.00

Del Monte FOOD PRODUCTS

JACK & JILL COUPON Sather Cookie Co.

FIG BARS FULL POUND 19¢

Gold-N-Rich **CAKE MIX PACKAGE 9¢**

Offer Expires April 6th

JACK & JILL COUPON
Rain or Shine—Always Fine

SALT TUBE 9¢

Golden Valley **TOMATO SOUP 2 TALL CANS 19¢**

Offer Expires April 6th

GOLDEN VALLEY PORK & BEANS SNO-CROP—Frozen 10 303-size cans \$1.00

STRAWBERRIES 4 pkgs. \$1.00

GOLDEN VALLEY SLICED PEACHES 4 No. 2 1/2 cans \$1.00

GOLDEN VALLEY VEGETABLE SOUP 8 cans \$1.00