

Top Contenders

Squeezed out of honor berths on the Frontier's 1958 mythical all-Holt county honor grid team were these stars. In cooperation

with coaches, officials, sports-writer and one sportscaster, The Frontier last week honored the county's top 11 football performers.



PAUL ZISKA, St. Mary's, guard. Quick blocker, always able to move his opponent regardless of size. He played linebacker on defense and yielded all-Holt berth to teammate Larry Donohoe, all-sports star, and Mike Spizenberger, big O'Neill lineman.

Merlyn Held

Weds in Texas

PAGE—Mr. and Mrs. M. H. Held of Norfolk have received word of the marriage of their son, Merlyn, at Dallas, Tex., where he is employed. Further details are lacking.

He does not expect to come to Nebraska for a time. The wedding took place October 11.

CHAMBERS NEWS

Mrs. Esther Wood returned Friday, November 14, from Lincoln where she had spent several weeks with relatives.



1954 Plymouth Belvedere 4-door

Radio, heater. A real sharp car, one owner.

1954 Ford Custom 2-door, 8-cylinder

Radio, heater. This car has had good care, one owner.

1958 Ford 1/2-Ton Pickup

Low mileage, one owner. Save money on this one.

1956 Mercury 4-door

Radio, heater, Mercromatic, tu-tone paint, new tires.

1951 Chevrolet 2-door

Radio, heater, Power glide. Clean and ready to go.

1956 Ford Fairlane 4-door, 8-cylinder

Radio, heater, overdrive, tu-tone paint. Reconditioned to give lots of trouble-free miles.

1952 Chevrolet 2-door

Radio, heater, black paint, good tires. Priced to sell.

1957 Ford Custom 4-door

8-cylinder, radio, heater. This is a bargain.

We are getting in some real clean cars as trade-ins on '59 Fords and Mercurys. Stop in and ask about them.

Lohaus Motor Co.
— O'NEILL —



JERRY HAHLBACK, Ewing, halfback. He missed a backfield berth on the honor roll only because of intense competition of O'Neill's Ronnie Smith and Stuart's Jerry Taylor, both of whom were unanimous choice. Hahlback scored six of Ewing's eight touchdowns during the season and specialized in running on a fake kick formation. His longest scoring run was 94 yards on a kickoff return.



BILL CRAIG, St. Mary's back. He was nudged by O'Neill's Bill Eby for quarterback slot on all-Holt, partially because SMA was so well balanced. Gale Stevens was SMA's quarterback but Craig did the passing and was expert. Craig hit 60 percent of his passes for over 700 yards with 17 being good for TD strikes. He scored seven TD's and was an excellent blocker for SMA's unbeaten Cards.

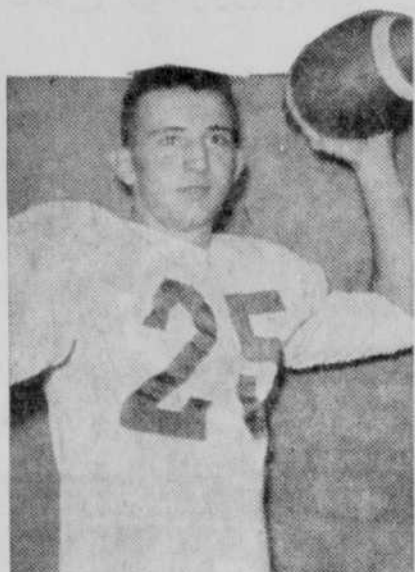

RICH SCHMADERER, Stuart, fullback. At 178 and 6' 1", he gained 992 yards for the Broncos during the 1958 season and averaged 6.5 yards per carry. Playing an uphill nominal class B schedule, Schmaderer racked up 79 points. He was edged by St. Mary's Gene Schneider, who broke SMA scoring records as SMA was going undefeated in its best grid season. Schmaderer was a better fullback than some others in previous seasons who won all-county honors, but the Schneider support nipped him.



LARRY DONLIN, O'Neill, center. A sophomore, he has one more year of eligibility. He was a tower of strength for the Eagles, never a bad pass, linebacker, frequently intercepted opponents' aerials.—O'Neill Photo Co.

WJAB
"VOICE OF THE FRONTIER"
MON. - WED. - SAT.
9:30 to 9:55 A. M.

Volume 78.—Number 30.

Hendricks, Snyder Harvest Royalty; 80 Persons Served

ATKINSON—A family night supper and harvest home program were held Thursday evening at Wesleyan Methodist church here. The program noted American education week.

Sunday, November 9, a harvest king and queen and their attendants had been chosen. The royalty was crowned at Thursday's affair: Arlin Hendricks, king, and Christy Snyder, queen. Their attendants were Marvin Thurlow, George Wadsworth and Gerald O'Connell, for the king, and Nina Hendricks, Linda Lewis and Linda Chaffin, for the queen.

Tables were highly decorated with autumn fruits and vegetables. The four-tier decorated cake was the handiwork of Mrs. Walter Steinkamp. Pilgrims were Linda O'Connell and Roland Thurlow and Mrs. Merrill Anderson was the narrator.

Program included a duet by Linda and Connie Lewis; reading, "What Shall It Be?" by Mrs. David Rahn; quartette selection by Markita Hendricks, Mr. and Mrs. Swin and Herman Meyer, Jr.; exercise, "Girls of the Mission Fields," Mrs. Anderson, narrator; Mrs. Meyer; vocal duet, by Mrs. Steinkamp and Mrs. Anderson.

Approximately 80 persons were served at the supper. One-third of the money received was forwarded to Miltonvale (Kans.) college, a Wesleyan institution, and the balance remained in the church fund here.

Mrs. Wettlaufer to Head Club

PAGE—An election of officers was held Wednesday afternoon, November 12, when members of the Neighborhood club were guests of Mrs. Ed Eggen.

Mrs. George Wettlaufer was chosen president, Mrs. Floyd Belek, vice-president, and Mrs. Edward Sukup, secretary-treasurer. Mrs. Lee Fink had the high score. Mrs. J. W. Finch, Jr., low, and Mrs. Roy Hansen received the door prize.

ORCHARD MAN HURT

PAGE—Mrs. Allen Haynes learned that her niece's husband, Elliot Blackmore of Orchard, was hurt in a cornpicker accident. His thumb and the first two fingers on his left hand were fractured. He was taken to Antelope Memorial hospital at Neligh for treatment. Mrs. Blackmore, the former Frances Storm of Royal, is also a niece of Mrs. Harry Harper of Page.

Other Page News

Arlee Waring and Dick Corik, students at Wayne State college, spent the weekend with homefolks.

Mr. and Mrs. Gerald Waring, Willis and Arlee attended the junior class play at Creighton, Friday night. Morie Boelter, a nephew of Mrs. Waring, was in the cast.

Members of the Women's Missionary society of the Wesleyan church will observe family night Friday at the home of Mr. and Mrs. Otto Terrill. The observance will take the form of a birthday anniversary. Contributions by guests will be offered according to age, one cent for each year old.

Mrs. William O'Brien sponsored the group of young people who were guests of Mr. and Mrs. Homer Rutherford for a wienner roast Friday evening.

Rev. and Mrs. Burl Baty and children went to Spencer Friday afternoon where they attended the ministerial retreat of the Wesleyan ministers and their families in this area.

Mr. and Mrs. Owen Parks were weekend guests of their son-in-law and daughter, Mr. and Mrs. James Bartak, at Omaha.

Mr. and Mrs. Melvin Roach went to Randolph Monday where they attended funeral services at the Catholic church for her cousin, Ferdinand Meier, 37, who died suddenly Friday of a heart attack.

Family Get-together—

A family get-together was held Sunday at the home of Mrs. S. W. Burdette southwest of Ewing. A 1 o'clock dinner was served.

Guests were her parents, Mr. and Mrs. J. L. Pruden and son, Bob, Mr. and Mrs. John Pruden, Mr. and Mrs. Lyle Tucker and Rickie, all of Ewing and Mr. and Mrs. Everett Murphy of Omaha.

Corn Farmers Will Vote on Program

Holt county corn farmers will go to the polls Tuesday, November 25, to help make the decision on what the corn program will be for 1959 and subsequent years.

The choice is between the present program of acreage allotments and price supports on corn, and a new program in which there would be no acreage allotments and price supports would be determined on a different basis.

A majority vote of the corn producers voting here and in 931 other commercial corn counties will decide the outcome of the referendum. Anyone who had an interest in the 1958 corn crop in the commercial area is eligible to vote.

Voting hours in Holt county will be 8 a.m. to 8 p.m. Voting location are as follows: O'Neill at the courthouse annex, Page at the IOOF hall, and Atkinson at the American Legion hall.

The corn referendum is required under the agricultural act of 1958, passed by congress late in the past session. The two programs to be voted on are designated on the ballot as No. 1 and No. 2. The county ASC office

gives the following explanation of the two programs:

Program No. 1—This is a new program. There would be no acreage allotments and no designation of a commercial corn area. Price support under this new program would be determined on the basis of 90 percent of the average price farmers got for corn the last 3 years—but not less than 65 percent of parity. It is now estimated that the national support level for 1959 under this program would be about \$1.12 to \$1.15 per bushel.

If the new program is approved, price supports, in proper balance with corn, would have to be offered each year on the other feed grains (oats, rye, barley, and grain sorghums). Corn compliance would be eliminated as a price support requirement.

Program No. 2—This is essentially the same program which has been in effect in 1958 and earlier years. Corn acreage allotments would continue in effect for farms in the commercial area. With record corn supplies, allotments would probably drop next year about 15 percent below 1958 and price support would probably average from \$1.24 to \$1.27 a bushel—at the bottom of the required 75 to 90 percent of parity range. Corn acreage allotment compliance would be required for price support and for soil bank eligibility.

County ASC chairman Ernst urges all eligible farmers and landlords to vote in Tuesday's referendum.

"This is a great opportunity for corn farmers to help make an important decision," Mr. Ernst said. "The department of agriculture and the congress are entitled to a representative expression of corn farmers' view."

Any farmer who has any question about voting places, eligibility, or any other feature of the referendum should get in touch with the ASC office, Mr. Ernst said.

Young Matrons at Ewing in Session

EWING—The Young Matrons Pinocchio club was entertained Tuesday evening, November 11, at the home of Mrs. Jerry Tomjack. All 12 members were present. Mrs. Elvin Hamilton, won high score. Mrs. R. H. Shain, low, and the traveling prize went to Mrs. Thomas Eacker. Mrs. Archie Tuttle also received a prize when she was found to occupy the "lucky chair" at the conclusion of the games.

Lunch was served by the hostess.

EWING NEWS
Mrs. Aubrey Wood will make the bulletins for the First Methodist church beginning this week. She would appreciate it if all announcements would reach her by Friday noon.

Please phone us your news!

6 REASONS Why YOU May Need A LAND BANK LOAN

Check Your Needs—

There's a low cost, long term Land Bank Loan on your land available for you if you need money for any of these reasons. Make application to your local NFILA, owned by farmers—for farmers, where you can borrow with confidence. Contact —

- ☐ To Consolidate Debts
- ☐ To Modernize Buildings
- ☐ To Buy New Equipment
- ☐ To Buy Livestock
- ☐ To Buy Land
- ☐ For Any Constructive Purpose

Elkhorn Valley National Farm Loan Association

LYLE P. DIERKS, Secretary-Treasurer
PHONE 91 — O'NEILL



WASH RINSE DRY ALL IN ONE OPERATION WITH THIS RCA Whirlpool WASHER-DRYER COMBINATION

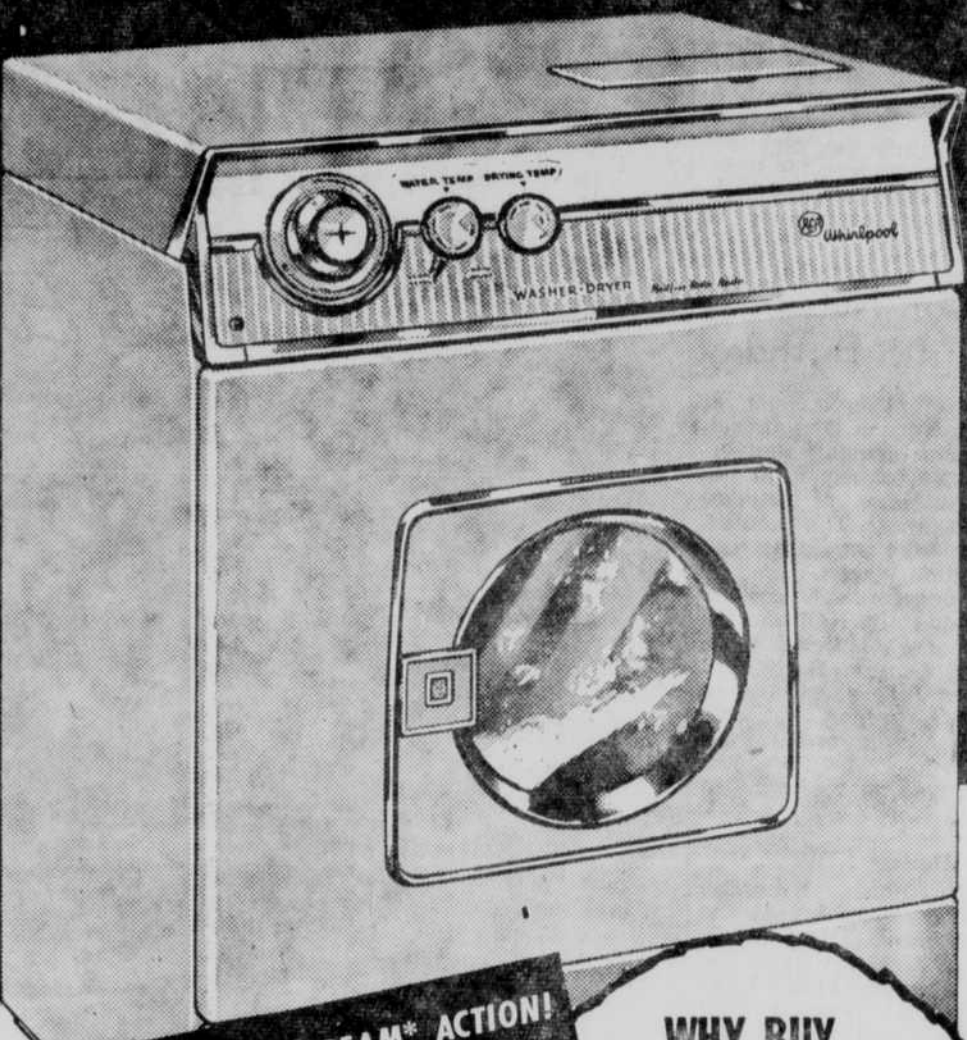

NEW FILTER-STREAM ACTION!
COLD WATER WASH!
WRINKLE-FREE DRYING!

WHY BUY 2 WHEN 1 WILL DO?

\$5.00 PER WEEK

Much less if you have a washer to trade!

BONUS TRADES!

Shelhamer Equip. Co.

— O'NEILL —

\$5.00 CASH! for One Ear of Corn!

YES SIR! For the ear of corn with the MOST KERNELS delivered to our store before November 30, 1958, we will give—

\$5.00 IN CASH

or
1c Per Kernel in Trade

This offer applies to anything you wish to purchase in our store, or we will give you credit of—

5c Per Kernel

... on the purchase of any RCA-WHIRLPOOL APPLIANCE

Ear with the SECOND Largest Number of KERNELS ...

will entitle the owner to

\$2.50 IN CASH

or
1 1/2c Per Kernel

in trade on any merchandise in our store, or —

4c Per Kernel

... on the purchase of any RCA-WHIRLPOOL APPLIANCE

Ear with the THIRD Largest Number of KERNELS ...

will be awarded

\$1.00 IN CASH

or
3c Per Kernel

... on the purchase of any RCA-WHIRLPOOL APPLIANCE

Ear with the FOURTH Largest Number of KERNELS ...

will receive

2c Per Kernel

... on the purchase of any RCA-WHIRLPOOL APPLIANCE

Ear with the FIFTH Largest Number of KERNELS ...

will receive

1c Per Kernel

... on the purchase of any RCA-WHIRLPOOL APPLIANCE

Come on you kids!

Dig into that corn pile and find yourself \$5.