

Butte Lacks Height But Boasts Speed

BUTTE — "Little height but fast." That's Coach Larry Turner's evaluation of his Butte high basketballers as he contemplates the 1958-59 season.

The season outlook, he says, is somewhat brighter than a year ago. Eight members of last year's first two teams are back in the ranks and all are lettermen.

Hopes are pinned to five senior regulars, Phil Fried, 5-11, forward; Bob Kyrriss, 5-8, guard; Dennis Rieselman, 5-11, forward; Jerry Roether, 5-10, forward; and Ken Suing, 5-11, center.

Other lettermen are Russel Anderson, 5-10, forward-guard; Terry Fried, 5-8, guard; Russel Lath, 6, center.

Also competing for berths are Randy Anderson, Don Dye, Dale Ellwanger, Joe Hostler, Garry Lewis, Edward Reiman, and Jerry and Larry Walth.

300 Served in Turkey Supper

ORCHARD — About 300 persons attended the turkey supper and bazaar at the Evangelical United Brethren church here Thursday evening.

Eleven turkeys were consumed. Mrs. E. E. Bruce was in charge of the turkey preparation and Mrs. Raymond Stevens and Mrs. Pearl Johnson were chairmen of the supper.

Bazaar chairmen were Mrs. H. H. Drayton, candy booth; Mrs. Edward Noag, agriculture booth, and Mrs. D. L. Fletcher, needlework booth. Mrs. Lester Withe was cashier.

Delicate Surgery for Orchard Man

ORCHARD — Wayne Lautenschlager of Orchard, who has been a patient in St. Joseph hospital at Sioux City for some time, is reported in satisfactory condition after undergoing a delicate heart operation last Thursday.

Please phone us your news!

Electric Motors
Rewinding — Rebuilding
Call 243-W — 24-hr. Service

Northwest Electric
O'Neill

Money To Loan!
Household Goods, Personal Property, Cars, Trucks, Farm Equipment

HARRINGTON
Loan and Investment Company
LOW RATES

INSURANCE

For reliable low cost Dwelling and Auto Insurance in the Farmers Mutual Insurance of Nebraska, and the Iowa Home Mutual Insurance of Des Moines, Ia., WITHOUT PAYING AN EXTRA PREMIUM TO PAY LOSSES OF \$50.00 OR LESS, FOR WIND AND HAIL (DWELLING AND COMPREHENSIVE-CAR)

— SEE —

L. G. Gillespie Insurance Agency
O'NEILL, NEBR. — PHONE 114 OR 218

SEE KROTTER'S FOR—

The all new 1959 Pontiac featuring wide-track design.

Because of our low used car stock, we are in a position to give you the best trade possible on a new 1959.

NEW & USED MACHINERY

- New & Used Corn Shellers
- New Idea Manure Spreaders
- New Idea Horn Loaders
- Used New Idea 2-Row Picker

MAYTAG APPLIANCES

Full line of Maytag Washing Machines and Dryers. See the new Maytag Deep-Freezers, now on display. Good used washers—Automatic & Conventional.

PERFECTION HEATING STOVES
Gas and Fuel Oil.

SIoux STEEL TANKS & BUILDINGS

De LAVAL SEPARATORS & MILKERS

FORNEY ARC WELDING SUPPLIES
EXCLUSIVE DEALERSHIP IN O'NEILL.

Guaranteed Quality Shop Service!
WM. KROTTER CO. OF O'NEILL
PHONE 324 WEST O'NEILL

Cardinals Will Field Experienced Quint

Grid Injuries May Slow Start

Larry Tomlinson, 6'2" performer, will be gunning for his fourth basketball letter at St. Mary's when the 1958-59 season opens. Other seniors on the club, now knee-deep in rehearsals, are Bill Craig, 5'10", two-year veteran; Larry Donohoe, 5'11", Gene Schneider, 5'9", Juniors are Larry Belina, 6'0", Gale Stevens, 5'9", and Larry Mudloff, 5'7".

Donohoe, Schneider, Belina, Stevens and Mudloff earned their first cage letters last season.

Thirty-five are reporting to Coach Don Templemeyer. Other strong candidates for the varsity are Terry Hynes, 6'0", senior; Ronnie Clark, 5'8", senior; Chuck Frolich, 5'8", junior; Bernie Kamphaus, 6'0", junior; Ronnie Holly, 6'0", junior; and John Wanser, 5'11", junior.

Underclassmen with promise are Jerry Gokie, 6'4", soph; Jim Spitzberg, 5'11", soph; Callan Peter, 6'2", rosh; and Gale Boyle, 6'0", frosh.

Football injuries to key men—Tomlinson, Craig and Donohoe—will hamper the Cards during the early part of the season.

Schedule:
Dec. 2 Atkinson, here, 5—O'Neill, here, 9—Naper, away, 12—Stuart, away, 19—St. Joe, here.

Jan. 7 Spaulding acad, here, tentative 12—Center, here, 16—Butte, away, 19—23—Holt county tourney, O'Neill, 30 — Spencer, away.

Feb. 6 Niobrara, away, 9—Inman, here; 16—Arnold, here, 19—Ainsworth, here.



Wins Honors
Dr. L. I. Hines of Spencer (above), received soil conservation honors at Sioux City. (See story on page 7.)—The Frontier Photo.

Cards Take Time to Look at Record

Opponents Score Only 12 Points

Coach Don Templemeyer's St. Mary's academy gridders have broken away their foes and many of them have turned to thirdlands for the 1958-59 basketball season.

The interval between the two seasons, however, gives the Cards an opportunity to look back on the eight-man grid season which is regarded as the most successful in history. The Cards won 10 straight (including a forfeit) and rolled up 464 points compared to their opponents' 12.

The Hilltoppers outmarched their opponents 1,717 yards to 187, and outpassed the foe, 1,070 to 237.

For the third straight season the Cards won the championship of the Niobrara Valley eight-man loop and will be pulling out next season to compete in 11-man circles.

Record:

| | Opp. SMA |
|--------------------|----------|
| Dwight Assumption | 0 28 |
| Verdigré | 0 47 |
| Butte | 6 42 |
| Niobrara | 0 27 |
| Greely Sacred Ht. | 0 76 |
| Naper | 6 67 |
| Spencer | 0 81 |
| Spaulding academy* | 0 1 |
| Lynch | 0 42 |
| Lawrence | 0 53 |
| Totals | 12 464 |

*Forfeit.

Leading scorer was Fullback Gene Schneider, senior, who chalked up 111 points (record). End Larry Tomlinson had 94; Halfback Bill Craig, 63; End Lambert Belina, 50; Quarterback Gale Stevens, 46; and Ronnie Clark rolled up 31 in three games. He was injured and a brilliant back's career was cut short.

Schneider also led in the ground gaining department, a massive 824 yards. Craig had 292; Clark, 193; Stevens, 139; Belina, 114.

Tomlinson received 26 passes for 560 yards and 13 TD's. Belina gathered in 10 for 281 and 5 TD's.

Winning letters were Belina, Paul Ziska, Tom Higgins, Larry Donohoe, Tomlinson, Stevens, Craig, Schneider, Terry Hynes, Bernie Kamphaus, Gene Turner, Keith McKim, Charles Mahony, Larry Wanser, Ronnie Ross, Larry Mudloff, Clark and Jim Shoemaker.

Stevens was elected captain for the 1959 season. He was the only regular on the undefeated 1958 club. Stevens plays quarterback and is the son of Mr. and Mrs. Laverne Stevens.

Gillespie Wins 4-H Club Congress Trip

Thirty Nebraska 4-H club members, and one leader have been named delegates to the National 4-H club congress at Chicago, Ill., November 30-December 4. W. M. Antes, state leader of 4-H and young men and women at the university of Nebraska, announced in Lincoln.

The club members were selected for outstanding accomplishments in various projects and will receive all-expenses paid trips to the congress. Antes said.

Gary Gillespie of O'Neill, whose project is electric and trip paid by Westinghouse, is the only 4-H member from this district to be selected.

He is a member of the Willing Workers club here and is the son of Mr. and Mrs. W. B. Gillespie. Gary attends O'Neill high school.

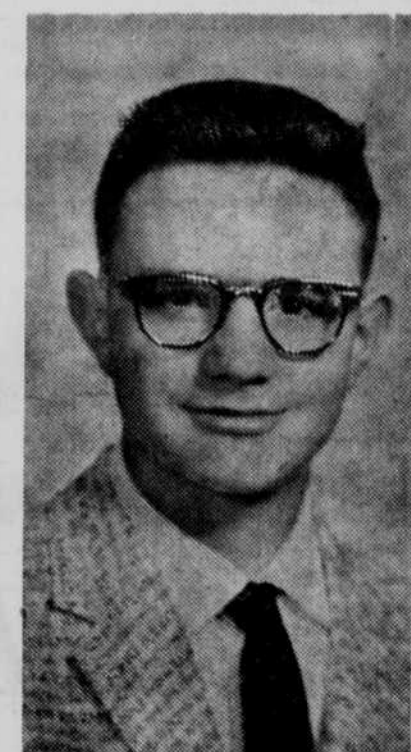

Gillespie . . . to Chicago.

'Ghost Business' Title of SHS Play

SPENCER — "This Ghost Business," a three-act mystery-comedy, will be presented by the Spencer high school class at 8 o'clock tonight (Thursday) and Friday night at the school auditorium.

Members of the cast are Carl Ruda, Margaret Fisher, Rodney Pearson, Kathy Schmidt, Russell Wenke, Ronald Witherwax, Beverly Anderson, Kathy Auda, Robert Korkaugger and Judy Drickey.

Ponton Insurance
Insurance of All Kinds and Bonds
FLORENCE PONTON, Prop. Phone 106 Golden Bldg.

Quick Tricks With Tasty Letters

All these goodies—designed to suit a youngster's fancy—are made in minutes . . . thanks to alphabet oat cereal, the novel ready-to-eat treat in all 26 letters of the alphabet. Here's how!

Any ordinary square cake is suddenly made to look like a telegram with just a little frosting and some tasty cereal letters to spell a greeting. Store-bought frosted cookies resemble name cards when these same little AIC's spell out young guests' names. And for the new delicious confection "Alphabet Chewy Patties"—a sure welcome to any Christmas party—follow the easy recipe below.

Alphabet Chewy Patties
1½ cups marshmallows
1 cup Post Alpha-Bits
½ cup tender thin-flaked coconut

Melt marshmallows over hot water. Mix in cereal and ¼ cup of the coconut. Sprinkle half of the remaining coconut over wax paper. Drop cereal mixture by teaspoonful onto the wax paper. Sprinkle remaining coconut around edges of patties, pressing into mixture lightly. Makes 10 to 12 confections.

5 Junior-Senior Veterans at O'Neill

Edwards Presses Work for SMA Opener

Coach Bill Edwards has been pressing workouts in the O'Neill high cage camp preparatory to the season's opener Friday, December 5, against the across-street rivals, the St. Mary's academy Cardinals.

Edwards has lettermen in Jim Larson and Ronnie Smith, both seniors, and Larry Oetter, Bill Eby and Bob Eby, juniors. Oetter was the high point-getter last season.

Promising material includes John Kurtz, sophomore, and Norman Kopejka, junior, who will aspire for the center post.

Gary Stowell, a junior, is working for a spot on the first 10.

Edwards has a good crop of sophomores in Jim McClellan, Larry Donlin, Davold Ermer, Jerry Dexter, Vernon Strong, Larry Godel, Gary Jeffrey and Merlin Velder.

Other sophs showing promise are Terry Rugee, Ronnie Schmiechel, Dean Larson, Jerry Smith, Bill Nelson and Bill Fricke.

Freshmen reporting for basketball are Jack McGinn, Rolland Johnson, Stanley Schmiechel, Curt Larson, Ronald Knoll, Larry Dawes and Richard Bellin.



Coach Edwards and varsity cage candidates at O'Neill high; kneeling—Bob Eby, Jim McClellan, Darrel Ermer, Bill Eby; standing—Gary Stowell, John Kurtz, Larry Oetter, Norman Kopejka, Larry Donlin and Ronnie Smith.—The Frontier Photo.

SUBSTITUTE TEACHER

ORCHARD—Mrs. J. W. Mahood is serving as substitute teacher in Royal high school this week, in the absence of Supt. Keith Boughn.

MARRIAGE LICENSE

Roger Wilbur Bennett, 27, of O'Neill and Lois Elaine Lucas, 26, of O'Neill on November 13.

OFFICE TO BE CLOSED

The Holt county selective service office in the Downey building will be closed from Monday, November 24, through December 1.

Just the Right Gifts

Give Jewelry for everyone!

"... and he gave me a **Starfire Diamond 'Friendship' Ring!**"

REGISTRED **Starfire** DIAMOND RINGS

Going steady? Then make this her perfect Christmas . . . give her a beautiful Starfire Diamond "Friendship" Ring styled by the makers of famous Keepsake Diamond Rings. The name Starfire in the ring assures outstanding quality, beauty and value.

ONLY **\$24.95** at our Store

Beautiful **KROMEX WARE** Cake or Sandwich Plate 4.95

Tid Bit Servers 5.95 and 6.95

Jam Jars 5.95

Christmas Special!

SPECIAL TEEN-AGE CREDIT TERMS

| | |
|---|--|
| Steak Knives Sets of 6 5.95 to 9.95 | Poultry Shears Selection 7.20 to 14.95 |
|---|--|

| |
|---|
| Men's Wrist Watch With sweeping second hand and expansion band 22.95 and up |
|---|

3.95 up

14.95 up

EAR RING STANDS ----- **1.00**

JEWEL BOXES ----- **1.95 to 10.00**

LADIES' PURSES ----- **5.95 to 10.95**

Other Suggestions:

Ikara, Silver-Plated, Tarnish-Resistant—**HOLLOWWARE** ----- **from 5.50 to 22.00**
Makes an outstanding gift

From Germany—**DRESDEN FIGURINES** 9.00-15.00-18.00

Stainless Steel—**PLATTERS** ----- **9.95**

Musical—**POWDER BOXES** ----- **5.00**

Large and Small Venetian Glass—**ASH TRAYS** ----- **2.00 to 5.50**

Assorted Colors—**LAZY SUSANS** ----- **5.50 to 6.00**

Cut-Glass, Lead—**CRYSTAL COASTERS** ----- **3.15**
Set of Six

Beautiful Odd Pieces in—**MILK GLASS** ----- **See and compare!**

52-Pc. Set of Wm. Rogers—**SILVER SWEEP PATTERN** ----- **19.95**

Ladies'—**PAPER MATE PENS** ----- **2.95**

Genuine China—**RELIGIOUS PLATES** ----- **2.50**

Ruby Glass—**STEM WARE** ----- **1.50 ea.**

McINTOSH JEWELRY

— O'NEILL —