

O'NEILL LOCALS

Mrs. Gertha Hilderbrand of Springfield, Mo., arrived Monday to visit her son-in-law and daughter, Mr. and Mrs. Lee Jackson.

Saturday evening guests of Mr. and Mrs. George VanEvery were Mr. and Mrs. Lloyd Brady of Dorsey. Sunday afternoon guests were Mr. and Mrs. Albert Klingler.

Mr. and Mrs. Laval Freeburg had as their guests for two weeks, his mother, Mrs. Harvey Freeburg. She left Saturday for her home in Holdrege. She helped at the Freeburg home while Mrs. Freeburg was in the hospital with their new son and after her return from the hospital.

M. G. Trupp was in Omaha on a business trip Friday and Saturday.

ROYAL THEATER

O'NEILL

Thurs., Nov. 20
 And so they sinned... knowingly and unknowingly against each other and against themselves!

TEN NORTH FREDERICK
 Gary Cooper, Diane Varsi, Suzy Parker and co-starring Geraldine Fitzgerald, Tom Tully. Cinemascope.

Fri.-Sat., Nov. 21-22
 Big Double Bill

AMBUSH AT CEMARON PASS
 Savage by savage... they fought out of a deadly Apache trap! A Regaloscope picture starring Scott Brady, Margia Dean with Clint Eastwood, featuring Irving Bacon, Frank Gerstle, Dirk London. Warm lips can make a man forget his sworn duty!

Blast off! For the big rock'n roll ball!

LET'S ROCK
 Starring Julius LaRosa, featuring Paul Anka, Danny and the Juniors, Roy Hamilton, Wink Martindale, Della Reese, The Royal Teens, The Tyrones, co-starring Phyllis Newman with Conrad Janis, Joy Harman.

Sun.-Mon.-Tues., Nov. 23-24-25
 A George Abbott and Stanley Donen production

DAMN YANKEES
 Starring Tab Hunter. A thrilling new screen personality—the dynamic red-headed darling of the show Gwen Verdon; that devil of a man, Ray Walston and all the show's stars. Technicolor. Screenplay by George Abbott. Based upon the play "Damn Yankees" by George Abbott and Douglas Wallop, choreography by Bob Fosse. Produced and directed by George Abbott and Stanley Donen from Warner Bros.

All children unless in arms must have tickets.

Matinee Saturday & Sunday 2:30
 Sunday, Monday, Tuesday and Friday and Saturday admission—Adults 50c; Children under 12, 25c. Free if accompanied by parent. Wed.-Thurs. Family seat, family admitted for two adult ticket.

Deloit News

Mrs. Scott Clow was a dinner guest at the Henry Reimer home Wednesday, November 12. She visited the Fred and Glen Harpster home in the afternoon.

Mr. and Mrs. Al Gene Thrasher of Omaha visited the Keith Bartak home last week.

Mr. and Mrs. Maynard Stearns and Madine, Mrs. Martha Kinney and Mrs. Mary Stearns were Sunday dinner guests at the Wayne Currie home.

Mr. and Mrs. Clarence Schmitter and family, Mr. and Mrs. Maynard and Mrs. Mary Stearns attended the junior class play in Elgin, in which Madine Stearns took part.

The H.E.O. club met Thursday at the Glenn Harpster home. All members excepting one were present. Plans were made for the Christmas meeting at the Miller home. A supper was planned for Thursday at St. John's basement.

Leonard Miller is to show slides of Germany, Holland, Switzerland, etc.

Mrs. Scott Clow of Denver, Colo., who has been visiting her mother, returned to her home Saturday.

Deloit received a trace of moisture Saturday.

Gene and Lyle Bartak accompanied a group of boys from Bartlett high school to the football game in Lincoln Saturday.

Mr. and Mrs. Lloyd Warner and family of Norfolk were weekend guests of the Bill Gibbs family.

Mr. and Mrs. Don Starr and Elizabeth of West Point, Mrs. R. J. Starr of Chambers, Mr. and Mrs. Don Larson and family and Mr. and Mrs. Henry Reimer and Elayne were Sunday guests at the Larson home.

Move to O'Neill—
 Mr. and Mrs. David L. Eby and daughter of Fremont have moved to O'Neill. David will go into business with his father at Eby's Conoco Service in O'Neill.

The family previously lived in Denver, Colo., where Mr. Eby was discharged from the army in January.

REUNION HELD

EWING—Mr. and Mrs. Gregory Thrasher and son, Timmy, of San Bernardino, Calif., and Mr. and Mrs. Carl Schrad of Whittier visited Sunday, November 9, with Mr. and Mrs. Delbert Stonebraker in La Habra. They are all former Ewingites.

Visitors Here—
 Tuesday and Wednesday, November 11 and 12, guests of Mr. and Mrs. C. G. Shellhase were Mr. and Mrs. Harry Ballard of Huntington Park, Calif. Sunday guests were Mr. and Milton Rhoades of Columbus. The Ballards, Rhoadeses and Shellhases were former neighbors in Kansas.

R. D. Landis of Ogallala attended the Consumers Public Power party last Thursday and also visited his sister, Mrs. Harrison Bridge.

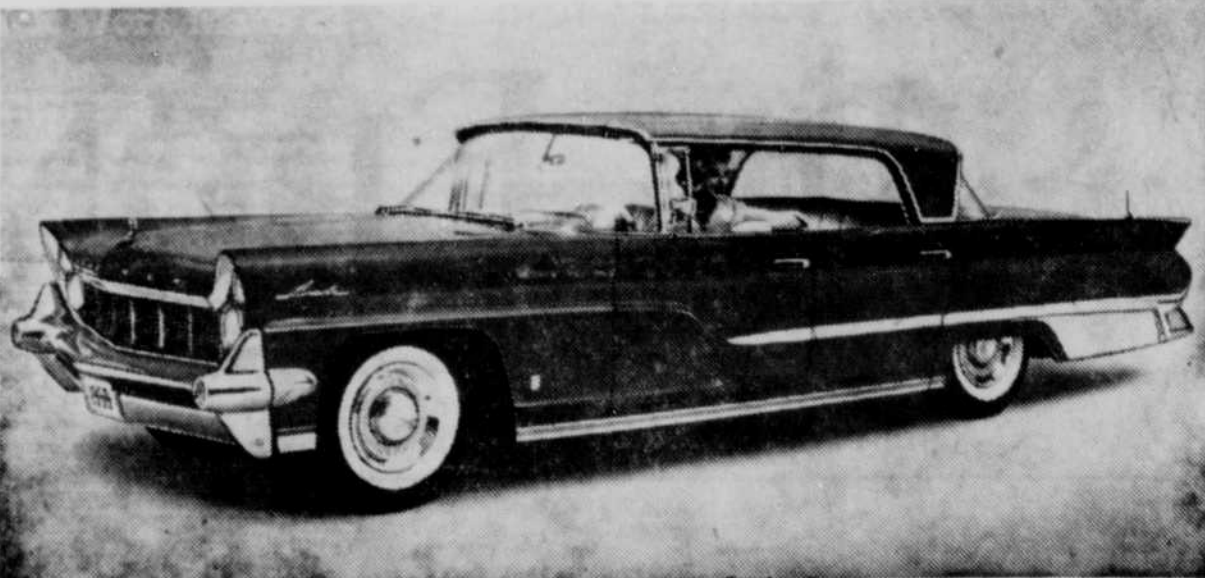

The 1959 Lincoln... classic design consistency by retaining its clean, long, low sweeping lines. The Lincoln is now on display at the Lohaus Motor company here — O'Neill's Ford-Mercury-Lincoln dealer.

'59 Lincoln Retains Clean, Long Lines

Classic styling refinements marked with conservative and clean lines enhance the appearance of the 1959 Lincoln now on display at the Lohaus Motor company showroom here.

Front and rear grilles are restyled and more steel sculpture has been added to the profile. Continental has added two new models—a limousine and a town car.

Lincoln has continued with its unitized construction for 1959 in a plant at Wixom, Mich., especially designed for this type of automotive operations 14 months ago.

Lincoln and Continental are the only cars in the fine car field to use the integrated body construction method. This permits tighter fitting doors, roomier interiors and greater torsional rigidity or resistance to body twisting effects. Body rust proofing, both inside and out, is done by immersing the whole body nearly 18 inches in a paint tank.

The new Lincoln profile is almost two inches shorter than last year's but remains big in appearance. Clean, long, low lines are accentuated in the front by a sculptured steel design extending from the front wheel area into the front door. The sweep of line is continued by a chrome spear along the side. A tasteful applique brightens the rear quarter panel.

A new front wraparound bumper protects a new one-piece grille. The rear view continues to be impressive in size but the lines merge quietly into a restrained word Lincoln is printed. The rear bumper and lower deck moulding form an oval shape and enclose the textured grille that houses integrated running and stop lights at either end. Rectangular back-up lights are placed at the inner side of the taillights. The fuel filler opening is blended into the center of the grille.

Extensive scientific research by Lincoln engineers and the use of specially designed testing equipment have made the 1959 Lincoln one of the quietest running automobiles on the American highway.

Two basic aims of unitized construction in the Lincoln and Continental are strength and silence.

The story of strength lies in the fact that the body and frame are integrated into one massive piece of welded steel components. More than 10,000 welds add strength to the all steel body. More important, these welds permit the maintenance of closer tolerances for tighter door fits and eliminate any body movements that contribute to noise.



Miss Spitzenberger is Princess

Miss Kathleen Spitzenberger of O'Neill (arrow) was princess in coronation ceremonies Tuesday, November 11, at Mt. Marty college at Yankton, S. D. Miss Duanne Mergen of Dell Rapids, S. D., was crowned Queen Marbenette to reign over founder's day festivities. College students receiving second- and third-ranking votes were attendants, also two Mt. Marty high school students. Second row (left to right): Miss Sylvia Kramer of Linton, N. D., college princess; Queen Mergen, and Miss Spitzenberger, college princess. Front row: Karel Klimisch of Yankton, high school princess; Ann Marie Doescher of Yankton, crownbearer; Matthew Fitzgerald of Yankton, trainbearer, and Madonna Esser of Zell, S. D., high school princess.

EWING NEWS

Miss Marie Davis was a weekend guest at the Homer Barton home in Orchard. On Sunday she accompanied the Bartons to Columbus to spend the day with relatives.

Mr. and Mrs. Joe Gentirup and Mr. and Mrs. Ben J. Kreikermier of West Point visited at the home of Mr. and Mrs. Theo. Schueth Sunday afternoon.

Miss Judy Wanser of Omaha spent the weekend with her parents, Mr. and Mrs. Max Wanser. Mrs. W. E. Wanser of Page was a guest Sunday at the Wanser home.

PRE-THANKSGIVING

Clearance
 Starts Thurs., Nov. 20th
 AT 9 O'CLOCK

Outstanding values for you... all fine quality merchandise taken from our regular stock. Reduced to clear!

COATS

All winter coats will be reduced—

\$10

Off Regular Price
 Sizes 8 to 16

DRESSES

The season's newest fabrics... colors and silhouettes... in wool, rayon acetates, plaids and cottons.

Nationally-Known Brands:

Nelly Don — Jonathan Logan
 Marcy Allen — Henry Lee
 Shroyers

MISSSES SIZES	JUNIOR SIZES	HALF SIZES
10-20	7-15	12 1/2-23 1/2

GROUP I—

Values to 29.98
 NOW **15.00**

GROUP II—

Values to 17.98
 NOW **11.00**

GROUP III—

Values to 14.98
 NOW **9.00**

THE APPAREL SHOP

WINNIE BARGER, Prop.

EARLY FALL

HATS

1/2

Off Regular Price

You'll find prices are slashed 50 percent on all early fall hats.

**ALL SALES FINAL
 NO ALTERATIONS
 NO REFUNDS OR
 EXCHANGES**

1959's Most Dramatic Debut

The New Lincoln

Newest Edition of the Classic Lincoln Look

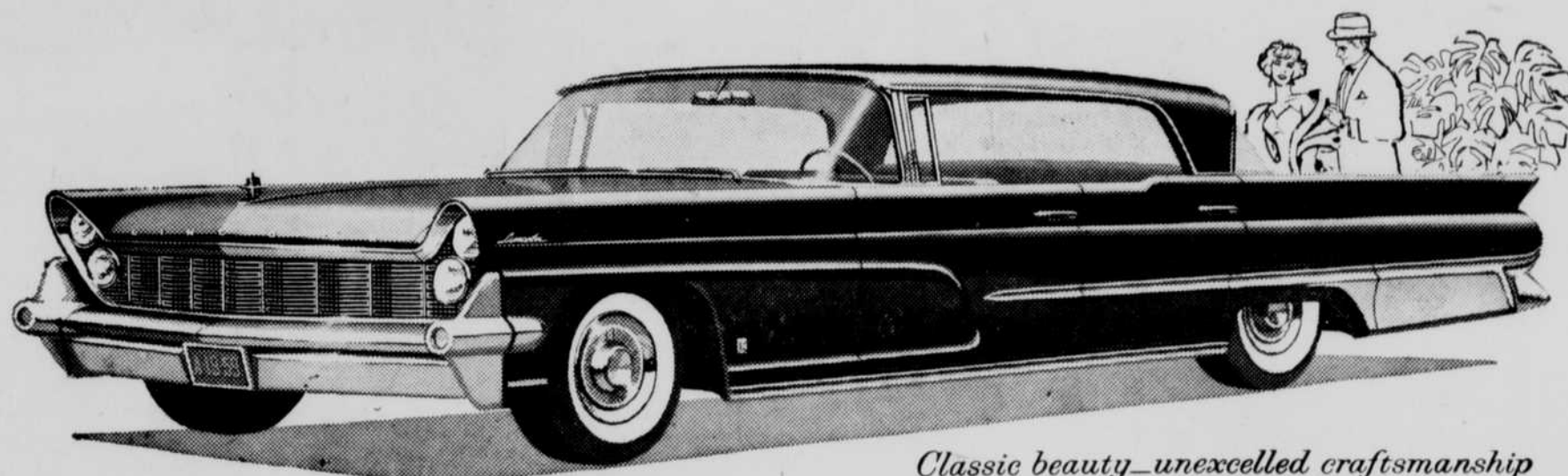

Classic beauty...unexcelled craftsmanship

Here indeed, is a new masterpiece in the proud Lincoln tradition. A car of commanding appearance. A car of classic beauty, realized without sacrificing an inch of interior spaciousness and comfort. A car built with unexcelled quality and craftsmanship. These are just a few of the many practical reasons that make the 1959 Lincoln the choice for those who demand the very finest in the motorcars they drive.

The Lincoln interiors are the most spacious and most comfortable of any motorcar, and Lincoln's engine is unquestionably the finest ever installed in an American automobile. Yet, for all its roominess and power, the magnificent Lincoln handles with incredible ease. Enjoy the reassuring confidence that belongs exclusively to Lincoln owners. Your nearby dealer invites you to inspect the 1959 Lincoln personally... soon.

Now awaiting your inspection at our showroom

THE LINCOLN AND CONTINENTAL DEALER IN YOUR COMMUNITY

BEN FRANKLIN

Just in Time!

"EASY BAKING" NEEDS

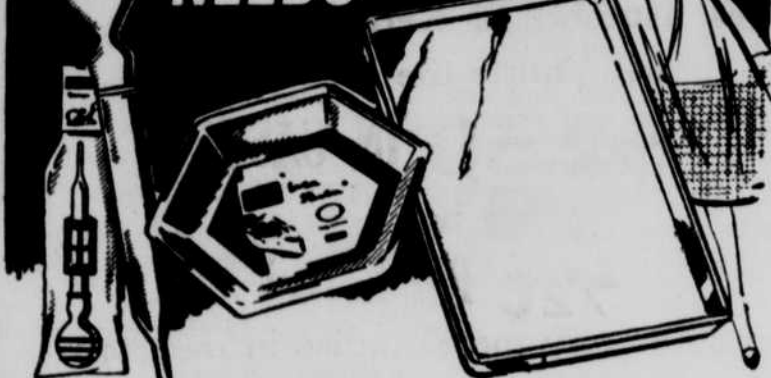

Baster
 69c

Hexagon Pie Pan
 49c

Cookie Sheet
 69c

Keep meats tender, juicy while baking! Unbreakable nylon, 11-in. long.

Sturdy aluminum, 9 x 1 1/4-in. Shaped for cutting into 6 uniform wedges.

Even-baking satin finish aluminum! Big 11 x 16 1/4-in., rounded corners.

THRIFT-PRICED BAKING NEEDS



Lacing Pins
 10c



Muffin Pan
 39c



Wire Skewers
 15c



Round Cake Pan
 45c



4-Qt. Sauce Pot
 1.79



Oval Roaster
 98c

PATTON'S

O'NEILL

BEN FRANKLIN

BEAUTYLAND Beauty Salon

Phone 565 for appointment
 Located across street from bakery. Closed every Monday morning.