Mrs. Lang Feted; Moves to Creighton

LYNCH—A farewell party for Mrs. Edith Lang was held last Thursday afternoon at the Art Stewart home.

Mrs. Lang left Saturday for the Creighton rest home where she will be a guest.

Present at the affair were: Mrs. Belle Martz, Mrs. W. T. Alford, Mrs. Marjorie Dix, Mrs. Elmo Barnes, Mrs. Lloyd Spencer, Mrs. Kenneth McMeen, Mrs. Glen Davy, Mrs. Gracia Craig, Mrs. Gladys Spencer, Mrs. Elsie Goldsmith, Mrs. Lois Harris, Mrs. Maude Shrunk, Mrs. Thomas Shrunk, Mrs. Don Stewart, Mrs. Eric Neilson, Mrs. Willard Lloyd and Mrs. Rose Brunson.

Other Lynch News

Albert Dahlberg has been visiting relatives here and at Spencer He stopped here for a few days enroute to Ft. Carson, Colo., where he will receive his army discharge.

The Wesleyan Methodist church Missionary society, circle number 2, met with Mrs. Myron Hodges Thursday afternoon. Nine members were present. Mrs. Elmo Barnes gave the lesson on Columbia.

Mrs. Leonard Havranek spent Friday afternoon at the Beryl Moody home.

Mrs. Hannah Streit spent Friday at the Edward Streit home.

Mrs. Mary Burt had a television installed Friday.

Mr. and Mrs. Andrew Cizek of Spencer were business visitors at the Wallace Moffett home Friday.

Mrs. Lois Harris spent Wednesday and Thursday, October 29-30, at the Wallace Moffett home.

Mr. and Mrs. Jack Wike and children are here visiting at the John Wike home.

The Willis Elsasser family of Cheynne, Wyo., are visiting at the Frank Thomson home.

Mr. and Mrs. Eldon Mills and family of Phoenix, Ariz., are here visiting friends and relatives.

Mrs. Maude Huber, a former Lynchite, returned to her home in Washington after visiting friends and relatives here and in Holt county the past three weeks.

Mrs. Ed Voght and Beverly of Naper and Jimmy Suckstorf of Sunshine Bottom spent Thursday at the William Mahlendorf home.

Mrs. Bette Anderson and Mr. and Mrs. Clyde Beckner of Bristow were 6 o'clock dinner guests at the Howard Anderson home Tuesday, October 28, honoring Steven on his fourth birthday anniversary.

Mrs. Edmund Rohde spent Friday afternoon at the Elmo Barnes home.

Mrs. Art Stewart left Sunday, November 1, to take care of her sister, Mrs. Swan Anderson, at Osmond, who is seriously ill.

Mr. and Mrs. C. E. Barnett returned to their home in Atlanta, Ga., Saturday, having spent the past two weeks with their daughter, Mrs. Vernon Dahlberg, and family.

Mr. and Mrs. Lewie Christensen and Mr. and Mrs. Frank Cranford went to Winner, S.D., Saturday, November 1, where they attended the wedding of Donald E. Keogh and Carol Mae Quick at the Immaculate Conception church parsonage there. Mr. Keogh is a grandnephew of the Cranfords and a friend and former neighbor of Mrs. Christensen.

Miss Elinor Barnes was hostess to her school pupils in district 32 at a Hallowe'en party Thursday evening.

Mrs. Anna Oliver and family of Omaha spent several days at the Pauline Mulhair home the past week.

Mr. and Mrs. Frank Fisher took Francis to his work in Verdigre Thursday. Enroute home they visited their daughter, Mrs. Bill Vesly, and family.

Harlan Heiser of Valley and Janie Schindler of Omaha spent the October 25-26 weekend at the Herman Heiser home. Harlan is teaching near Valley and Janie is taking nurses' training in the University hospital at Omaha.

Mr. and Mrs. Bernard Webber visited at tht Gene Lethtenberg home near Butte Wednesday, October 29. They all attended the Butte sale in the afternoon.

Mrs. Frank Weeder entertained a few ladies Thursday afternoon at a social gathering.

Douglas and Marcelyn Moody spent the October 25-26 weekend at the Lorie Micanek home.

Mrs. Merle Sieler visited at the Martin Jehorek home Friday afternoon.

Mr. and Mrs. Glen Hull and Mrs. Peter Mulhair visited with Mrs. Roy Lowry in O'Neill Wednesday, October 29.

Mr. and Mrs. Dennis Kube and children were business visitors in Center Thursday.

The women of the Catholic Altar society enteretaind at a Hallowe'en party Friday evening at the American Legion hall. All children came masked. Games were played and lunch was served during the evening's festivities.

George Kalkowski was a Butte visitor Wednesday, October 29.

Mr. and Mrs. Blil Elsasser of Ainsworth spent the October 25-26 weekend with their daughter, Mrs. Frank Thomson, and family.

Mr. and Mrs. Dennis Kube and family spent Friday evening at the Martin Jehorek home.

Mr. and Mrs. Frank Fisher entertained relatives from Lynch, Spencer and Onoka Sunday.

Mr. and Mrs. Ora Barnes of Hillsboro, Ore., came Thursday October 30, for a visit with relatives here. They are houseguests at the parental Guy Barnes home. Mr. and Mrs. Guy Barnes met them at O'Neill Thursday evening.

Mr. and Mrs. Clarence Kolund and family spent Thursday evening at the Martin Jehorek home.

Mrs. Floyd France was a Spencer visitor Monday, October 27.

Diana, Karen and Starla Spencer spent several days with their aunt, Mrs. Peter Mulhair, the past week.

Mr. and Mrs. Frank Svoboda and children spent Saturday evening at the Beryl Moody home.

Mrs. Joe Slechta and children called on Mrs. Albert Kalkowski Saturday.

Mr. and Mrs. Elmer Dahlberg, and Mary of Spencer were Sunday, October 26, visitors at the Frank Weeder home.

Mr. and Mrs. Edward Streit and family were Tuesday evening, October 28, callers at the Beryl Moody home.

Mr. and Mrs. Dale Audiss and family of Anoka were Sunday evening visitors at the Beryl Moody home.

Mr. and Mrs. Jake Biermeier left Sunday for Marshalltown, Ia., and brought back Mrs. Biermeier's father, Ernest Swanson, who will make an extended visit here. They returned home Monday.

Mr. and Mrs. Melvin Haselhorst and family of O'Neill accompanied Mr. and Mrs. C. L. Haselhorst to Sidney where they spent the weekend at the Herbert Rossmier home.

Virgil Wilson returned to California last week after an extended visit here with his parents and with other relatives.

Mr. and Mrs. Herman Heiser took Mrs. Inger Levi to Ewing Sunday, October 26, to visit her cousin, Ben Larson, who has been in poor health of late.

Parkins . . . retiring.

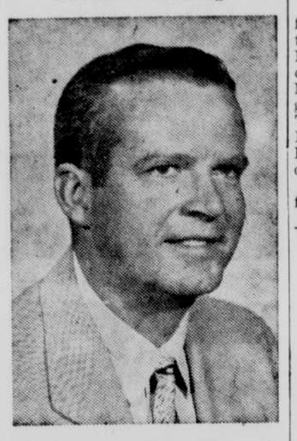

Forwood . . . newcomer.

Forwood Succeeds Retiring Parkins

CPPD Tells Change in Personnel

Frank E. Parkins, 66, appliance sales supervisor for Consumers Public Power district's 11-county O'Neill district since January 15, 1937, will retire November 21. CPPD has named Robert M. ("Bob") Forwood, 36, of Ogallala to succeed Mr. Parkins.

Mr. Forwood, a 10-year man with CPPD and sales supervisor for the four-county Ogallala district since May 1, 1954, started his sales career with CPPD at York in 1948.

Mr. Parkins, a native of Hannibal, Mo., and a veteran of 40 years in the selling business including the last 21 at O'Neill, has not announced retirement plans. He does plan to keep his home in O'Neill for the immediate future.

The new O'Neill district sales supervisor, a native of Wilmington, Dela., is an air force veteran of World War II. He started with CPPD at York in 1948 as an appliance salesman, a position he held until he was promoted to Ogallala in 1954.

Mr. Forwood, active in the American Legion, Elks and Lions organizations at Ogallala, is married and the father of two sons and a daughter. He, his wife, Maryanne, and children, Steve, 9, Jim, 8, and Bonnie Jean, 2, will make their home in O'Neill as soon as housing can be arranged.

CPPD also announced that Bill Keep, 33, of Albion has been named to succeed Mr. Forwood at Ogallala. Mr. Keep, a native of Chappell, is an 11-year veteran of CPPD's sales department, including the past seven years at Albion.

O'Neill News

Mrs. Vivian Magstadt of Ainsworth visited her mother, Mrs. Vannie Newman, Friday evening.

Friday and Saturday guests at the Mark Muff and Edward Cuddy homes were Mrs. Elmo McKamy and Mr. and Mrs. Bonnie McKamy and twin girls, Kathy and Kelly of Norfolk. Mr. McKamy returned from service in Korea recently.

Elgin Ray went to Kansas City, Mo., Wednesday, October 29, to Friday, October 21.

Clyde McKenzie, jr., Ray Revell and Clyde Streeter were hunting in the Redbird community Saturday and Sunday.

Mr. and Mrs. George Van Every spent the weekend in Omaha with their son and wife, Mr. and Mrs. Dean Van Every, and family.

Miss Rita Waller, a student at the Norfolk Beauty school, spent the weekend with her parents, Mr. and Mrs. W. W. Waller.

Weekend guests October 25-26 of Mr. and Mrs. Dick Tomlinson were Mr. and Mrs. Lawrence Dexter and son of Burwell.

Mr. and Mrs. Louis Wray and family were in Emmet Sunday at the home of Mr. and Mrs. Duane Miller to attend an anniversary dinner in honor of Mr. and Mrs. Mike Smith of Spencer. Other guests were Mr. and Mrs. Charles Taylor and family of Ainsworth, Mr. and Mrs. Albert Miller of Emmet and Miss Marge Marcellus of O'Neill.

Mr. and Mrs. Louis Wray and family visited relatives recently for four days in Kilgore, Valentine and Ainsworth.

Weekend guests of Dr. and Mrs. George Carstens were her parents, Mr. and Mrs. Carl Waugh of Sioux City.

Mr. and Mrs. Gene Wolfe and family and Mr. and Mrs. Ed Flood went to Norfolk Sunday to visit Mr. and Mrs. Joe Hansen and family.

Mr. and Mrs. Gordon Watson had as a recent guest Lester Kienow of Plainview. Their son and his wife, Mr. and Mrs. Stanley Watson, and three daughters were Saturday evening callers.

Weekend guests of Mr. and Mrs. K. L. Van Voorhis were their son and his wife, Mr. and Mrs. Robert Van Voorhis, and Kip of Albion. Guests a few days last week were his parents, Mr. and Mrs. R. B. Van Voorhis, of Edgemont, S.D.

Mr. and Mrs. Dean Streeter, Teddy, Joan and Patricia McKenzie, went to Brunswick Sunday to visit relatives.

Please phone us your news!

Trash Fire Spreads to Stacks

A trash fire Friday at a rural school eight miles west of Creighton went out of control and swept into an adjoining field, destroying a half-dozen stacks of hay and burning off a large area. Neighbors and rural firemen brought the blaze under control.—O'Neill Photo Co.

Prices Start at
159.95
GILLESPIES
O'NEILL

COAST TO COAST STORES

SALE NOW IN PROGRESS

FREE VACATION for 2 in PHOENIX, ARIZ.

At the HiWay House Resort Hotel

VIA WESTERN AIRLINES

VALUABLE LOCAL MERCHANDISE PRIZES WEEKLY

To Check Bring in Complete Fall Sale catalog with "Lucky Number".

FREE 48 PAGE FALL SALE CATALOG

FALL SALE

FREE — 29c Value — WINDSHIELD SCRAPER. Clips to car visor. Just ask for it in our Automotive Department.

Battery Booster CABLE SET. Reg. $3.89 $2.66. Easily installed. For quick, convenient starting of stalled cars. Two 6 foot g cables.

ROLLER PAINTER OR PAN. 59c Value 47¢ Each. Lamb's wool cover on plastic fiber core. Pan attaches to ladder with hooked legs.

26 Inch Coastking "SKYHAWK" BICYCLE. $43.95 Value $37.77. Deluxe with chainguard and kickstand. Boy's and Girls' 24 inch. 20 inch deluxe with trainer wheels.

Wallace "Admiral" Pattern STAINLESS STEEL FLATWARE. GRACEFUL TEASPOONS Reg. 15c. Each 12¢. DESSERT SPOONS Reg. 23c. Each 18¢. DESSERT FORKS Reg. 23c. Each 18¢. DESSERT KNIVES Reg. 35c. Each 29¢. TABLESPOONS Reg. 29c. Each 25¢.

Nylon Wound BASKETBALL. $6.95 Value $4.95. Official size and weight. Moulded construction with leather lacquer finish.

Polyethylene STORM WINDOW. Reg. 39¢ 22¢ 3x6 Ft. Sturdy plastic, 1½ mils thick. Fiber strips and nails included. Easily installed.

Approved By Postmaster General RURAL MAIL BOX. $3.25 Value $2.22. Galvanized steel painted aluminum. Red flag. 19 x6½x8¾ inches.

4x8 Ft. Canvas TARPAULIN. Reg. $6.19 $4.66. All seams double sewed and equipped with brass grommets, spaced on all sides.

Sturdy, Accurate POULTRY TIME SWITCH. $12.95 Value $11.50. Automatic, with dimmer clock. PLUG-IN TIME SWITCH $12.40

12 Quart UTILITY PAN. 96c Value 77¢. Rolled safety edge to protect stock. For feed, water or storage. 16 inch diameter.

Giant Size, Electric FRYER-COOKER. $19.95 Value $8.88. 6 quart size. Westinghouse thermostat. Chrome body, black trim with see-through glass cover.

"Sweep-Rite" PLASTIC BROOM. Reg. $1.49 $1.49. 5 rows of 3 inch plastic bristle. 12 inch sweeping surface. Hardwood handle. Choice of colors.

COAST-TO-COAST STORES

JO AND DALE WILSON, Owners

IT'S OLD STOVE ROUND-UP TIME NATION-WIDE!

And at Kansas-Nebraska we're shooting the bottom out of prices. What's more your present range is worth many dollars MORE now in trade.

WHILE THEY LAST

UNIVERSAL
30" SPECIAL
Loaded with features . . . including automatic top burner control.
Old Stove Round-Up Special at $247.50

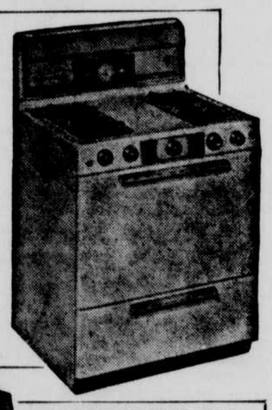

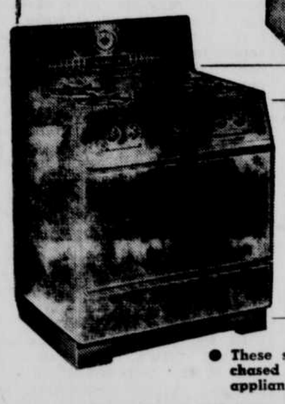

HARDWICK
30" SPECIAL
Quality, convenience . . . and automatic top burner control.
Old Stove Round-Up Special at $189.50

● These same ranges may also be purchased through your favorite gas appliance dealer.

KANSAS-NEBRASKA Natural Gas Company Inc.

For Dependable GAS Service

North Central Nebraska Hereford Assn's 26th Annual Fall

SHOW AND SALE

Bassett, Nebraska
Bassett Sale Pavilion

Saturday, November 8

SHOW IN MORNING — SALE AT 1:00 P. M.

41 BULLS — 4 HEIFERS

"Buy Better Bulls at Bassett"
All Ages — Mostly 2-Year-Olds

List of Consignors

Harry J. Brown, Bassett, Royal Alladin; W. Everett Brown, Valentine, Aster; Donald G. Clements, Ord, Atomic Lamplighter; Eldon Cozad, Wood Lake, Carlos Donation; Charles Dorsey and Sons, Newport, W. S. Pioneer; Oswald J. Kaupp, Gregory, S. D., C. K .Crusty; Joe J. Jelinek and Sons, Verdigre, Lord Eaton and Aster; Alfred Meeks, Taylor, Crusty; Darrel Ottun, Sargent, Pioneer; Donald Prill, O'Neill, Bar O. K.; W. H. Schudel, North Loup, Pioneer; George Smith, Bassett, Silver Emblem; Floyd Tucker, Rose, Eclipse Domino; O. W. Wolcott, Rose, Ckato.

Grand Champion Cup Awarded By Commercial Bank, Bassett

Reserve Champion Cup Awarded By Farmers Union Co-op. Ass'n., Bassett

Best Pair of Bulls Cup Awarded By The Frontier, O'Neill

For information write or see

TUG PHILLIPS

Secretary and Sale Manager
Bassett, Nebraska
B. T .Buell, President, Rose, Nebr.
Dallas Dorsey, Vice-President, Newport, Nebr.
Judge: Ray Switzer, Sioux City — Auctioneer: Chas. Corkle

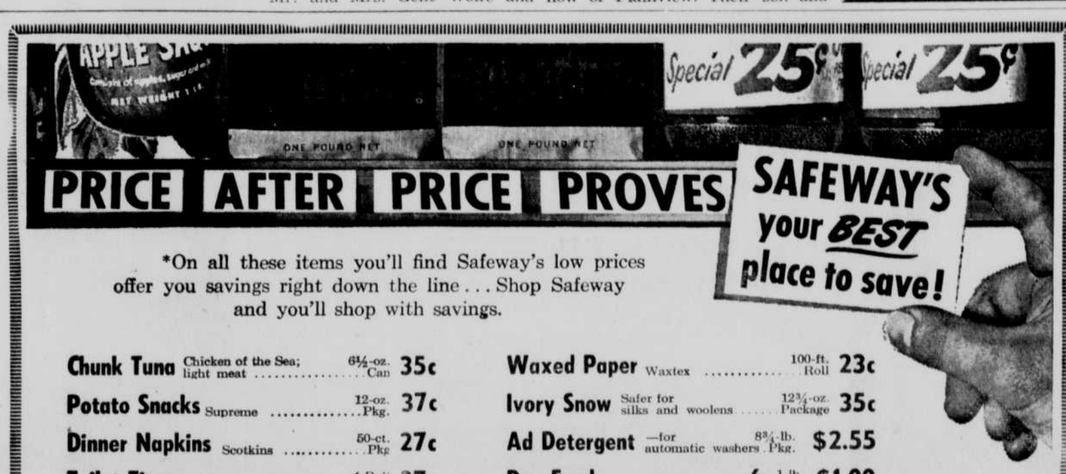

PRICE AFTER PRICE PROVES

SAFEWAY'S your BEST place to save!

*On all these items you'll find Safeway's low prices offer you savings right down the line . . . Shop Safeway and you'll shop with savings.

Chunk Tuna Chicken of the Sea; light meat 6½-oz. Can 35c
Potato Snacks Supreme 12-oz. Pkg. 37c
Dinner Napkins Scotkins 50-ct. Pkg 27c
Toilet Tissue Northern 4-Roll Pkg. 37c
Toilet Tissue Waldorf 4-Roll Pkg. 37c
Waxed Paper Waxtex 100-ft. Roll 23c
Ivory Snow Safer for silks and woolens 12⅔-oz. Package 35c
Ad Detergent —for automatic washers 8¾-lb. Pkg. $2.55
Dog Food Dash brand 6 1-lb. Cans $1.00
Hills Dog Food 6 15-oz. Cans $1.00

HOLSUM STUFFED OLIVES — Placed, 4¾-oz. Bottle 45c
WISHBONE SALAD DRESSING — Italian, 8-oz. Bottle 39c
GOLD-N-SWEET DARK SYRUP — 5-lb. Pail 61c
RED LABEL KARO SYRUP — Light, 24-oz. Bottle 25c
MAZOLA OIL — (Save 5¢ pack) 1-Qt. Bottle 74c
SWIFT'NING SHORTENING — Swift's; 3-lb. Can 82c
CHARMIN Rainbow Napkins — Paper, assorted colors 2 60-ct. Pkgs. 27c
DIAMOND PAPER PLATES — 9-inch, 40-ct. Pkg. 79c
REYNOLDS WRAP — 25-ft. Roll 33c
JOY LIQUID — 12-oz. Can 41c; 22-oz. Can 71c
VEL LIQUID — 12-oz. Can 41c; 22-oz. Can 71c
TREND LIQUID — 22-oz. Can 53c
ZEST BATH BEAUTY BAR — 2 Large Cakes 41c
ZEST TOILET BEAUTY BAR — 2 Small Cakes 29c
ARGO CORNSTARCH — 1-lb. Pkg. 15c
LIQUID DUSORB — 1-Pt. Can 59c
POWDERED TREND — Special 2-pack, 12½-oz. Pkgs. 39c
AJAX CLEANSER — 2 14-oz. Cans 33c; 2 21-oz. Cans 49c
BREEZE SUDS — 15-oz. Pkg. 35c; 38-oz. Pkg. 84c
OXYDOL DETERGENT — 19-oz. Pkg. 35c; 49½-oz. Pkg. 84c
TIDE DETERGENT — 20-oz. Pkg. 34c; 49½-oz. Pkg. 82c
FAB DETERGENT — 19-oz. Pkg. 34c; 47-oz. Pkg. 82c
BLUE CHEER — 21-oz. Pkg. 34c; 51.3-oz. Pkg. 82c
SURF DETERGENT — 19-oz. Pkg. 34c; 51-oz. Pkg. 82c
VEL SUDS — 15-oz. Pkg. 34c; 37½-oz. Pkg. 82c
DREFT DETERGENT — 18-oz. Pkg. 34c; 44.2-oz. Pkg. 82c

Yours so easily!

SUNBEAM MIXMASTER
Stop wishing for the things you've always wanted . . . get them with —
GOLD BOND STAMPS

SAFEWAY

Prices effective thru Saturday, November 8, in . . O'Neill