Mrs. A. H. Evans of Austin, Tex., who had completed a visit here with Mr. and Mrs. William MacKinlay, was the last passenger to board the final eastbound train 14. She was assisted aboard by Trainman Frank Haisch. The day coach was crowded and it required 10 minutes to make room for her. The trains in recent years averaged 30 to 40 passengers per trip.—The Frontier Photo.

Mary Joan Fangman Expires at Omaha

Miss Mary Joan Fangman, 20, daughter of Mr. and Mrs. Mark Fangman of Omaha, died Tuesday, July 8, at Omaha. The mother is the former Margaret (Peggy) MacLeod, daughter of Mrs. Mary MacLeod of O'Neill.

The deceased had been in fragile health for sometime.

Funeral services will be conducted at Holy Cross Catholic church in Omaha at 9 a.m., today (Thursday). The grandmother, Mrs. MacLeod, will be unable to attend. However, Mrs. Fangman's sisters, Mrs. H. L. Lohaus and Mrs. C. J. Gatz, and their husbands, will attend the rites.

Survivors include the parents; sisters—Miss Margaret and Sister Ann Marie, both of Omaha.

Wimmer Infant Dies in Omaha Hospital

Little Miss Melody Renee Wimmer, nine-months-old daughter of Air Force Sgt. and Mrs. Wallace E. Wimmer of Omaha, died Tuesday morning, July 8, in Clarkson Memorial hospital at Omaha. The child—a "blue baby"—was born September 14, 1957, at O'Neill.

The mother is the former Mary Catherine Graham, daughter of Mr. and Mrs. Maurice Graham of O'Neill.

Survivors, besides the parents, include a brother, Russell W.

Funeral services will be conducted at Biglin's chapel at 10 a.m., Friday, July 11. Very Rev. Timothy O'Sullivan of St. Patrick's Catholic church will officiate. The remains will lie in state at the chapel Thursday evening.

Mrs. Paul Neidert, Darlene and Jimmy, of Summer, Ida., and Mrs. Milo Jacobs and baby, Elizabeth, of Dubuque, Ia., arrived Monday, July 7, to spend the week visiting friends and relatives.

Betrothal Told

Francis Schoenle of East Moline, Ill. and Mrs. Francis Schoenle of O'Neill announce the engagement of their daughter, Mary Jean to Richard A. Graham of Red Lodge, Mont., son of Mr. and Mrs. Harry Graham of O'Neill. Miss Schoenle is a 1958 graduate of St. Mary's academy and is employed at The Frontier. Mr. Graham is also a graduate of St. Mary's, class of 1954, and has served two years in the army. He is employed as a linotype operator at the Carbon County newspaper in Red Lodge. A fall wedding is planned.—O'Neill Photo Co.

Sutcliffe's Hosst —

EWING—Dr. and Mrs. L. R. Sutcliffe were hosts at a picnic at their home on July 4.

Among out-of-town guests present were: Mr. and Mrs. Richard Spittler and Gigi of Valentine, Bridget and Kate O'Brien of Chicago, Ill., and Shelia Shatto of Scranton, Pa.

Frontier want ads pay.

COUNTY COURT

July 3—Walter R. Phillips, driver for Valentine Motor Lines of Valentine, overweight on capacity plate, fined $10 and $4 costs; officer—Clifford L. Kizzire.

July 3—Terry C. Wanser of Ewing, speeding, fined $60 and $4 costs; officer—E. M. Hastreiter.

July 3—Gerald Monk of Wayne, intoxication, fined $10 and $4 costs; officer—Chris McGinn.

July 5—Max L. Anson, driver for Independent Lumber Co. of Omaha, overweight on capacity plate, find $15 and $4 costs; officer—Clifford L. Kizzire.

July 7—Eugene J. Dieter, driver for Nash Finch Co., Norfolk, overweight on capacity plates, fined $10 and $4 costs; officer—Clifford L. Kizzire.

July 7—Charles W. O'Rourke of Omaha, speeding day, fined $20 and $4 costs; officer—E. M. Hastreiter.

July 7—Norman G. Klasna of Spencer, possession of alcoholic liquor by minor, fined $25 and $4 costs; officer—E. M. Hastreiter.

July 7—Daniel E. Roberts of Spencer, possession of alcoholliquor by minor, fined $25 and $4 costs ;officer—E. M. Hastreiter.

July 7—Raymond A. Johnson of Spencer, possession of a alcoholic liquor by minor, fined $25 and $4 costs; officer—E. M. Hastreiter.

July 8—Melvin Butterfield of Winner, S. D., excessive width, fined $10 and $4 costs; officer—Donald F. Richardson.

July 8—D. R. Aman of Smith Center, Kans., speeding night, fined $35 and $4 costs; officer — R. L. Gude.

July 8—Jimmie Mock of Creighton, careless driving, fined $25 and $4 costs; officer—E. M. Hastreiter.

July 9—Ronald A. Erickson, driver for Condon Motor Co., of Sioux City, Ia., overweight on axle, fined $100 and $4 costs; officer—Clifford L. Kizzire.

July 9—Charles R. Dvorak of Stuart, daytime speeding, fined $10 and $4 costs; officer—E. M. Hastreiter.

DISTRICT COURT

Larry Edwards appeared in district court before Judge Lyle Jackson of Neligh and pleaded guilty to the charge of writing bad checks. He was given a suspended sentence for two years.

Reunion at Currans—

Sunday the Francis Curran home was the scene of a reunion for 67 persons. All brought picnic lunches. The honored guests were Virgil Ott of Baldwin Park, Calif., and Mr. and Mrs. Bob Ott and Cathy of Las Vegas, Nev.

Others present were Mr. and Mrs. Bert Ott and Mr. and Mrs. Alvin Ott and family all of O'Neill Mr. and Mrs. Art Oswald and family of Pomeroy, Ia.; Mr. and Mrs. Leonard Erb, Mr. and Mrs. Lee Oswald, Mr. and Mrs. Bob Oswald, Mr. and Mrs. Delmar Nitzsche and Mr. and Mrs. Boyd Shantz and their families all of West Point; Mr. and Mrs. Albert ("Al") Erb of Wisner; Mrs. Agatha Erb of Beemer; Mr. and Mrs. Reuben Schantz of Pender and Mr. and Mrs. Chris Hjorth of Clarkson.

Hopkins Reunion Held—

Mrs. Iva Hopkins entertained at a family reunion at her home Sunday. Among those attending were Mr. and Mrs. Charles Smith and Marlene, Mrs. Richard Tarbert and Dennis of San Diego, Calif. Mr. and Mrs. Larry Hopkins of Scottsbluff, Mr. and Mrs. Edwin Morey and boys of Sioux City, Mr. and Mrs. Charlie Woods and Richard of Palmer and their daughter and her husband, Mr. and Mrs. Edward Berst and two daughters of Grand Island.

Brother Visits—

Mr. and Mrs. Fred Wells took her brother, Richard Wetzler, who is stationed on the USS Forrestal at Norfolk, Va., to see his sister and her husband, Mr. and Mrs. Leon Odenbach, and two sons of Sidney, Mont. Mrs. H. Wetzler of Herrick, S. D., accompanied them. They left Wednesday, July 2 and returned Sunday. Dick had a 22-day leave. Mr. and Mrs. Wells took him to Omaha Monday where he left for Virginia.

Visit Long Pine—

Mr. and Mrs. Andrew Ramold and Randy and Mrs. Joe Ramold, sr., and Jack of Atkinson were in Long Pine Sunday.

Mrs. Guy Coghill of Casper, Wyo., visited at the George McCarthy home and at the homes of other relatives over the weekend. She is a sister of Mrs. McCarthy.

Get Your Copy Of 16 Page Booklet
"MORE MILEAGE FOR YOUR MONEY"
Tells You How To Get More Miles To The Gallon From Your Car!

HURRY! SUPPLY LIMITED!

Read the advice of experts on how you can save important gas money, no matter what car you drive. Get this informative free booklet. Your copy is waiting for you at your Rambler dealer's. No obligation. And while you're there, see America's recognized economy champ—the smart new Rambler—the sales success car of 1958!

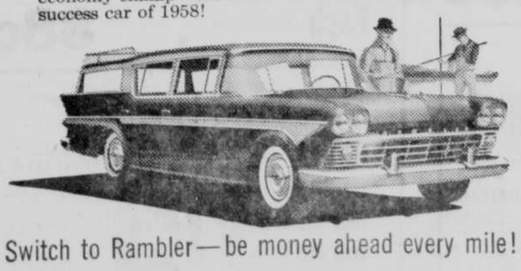

Switch to Rambler—be money ahead every mile!

OSCAR'S RAMBLER SALES
125 West Douglas, O'Neill

WE'RE BLASTING OFF WITH THESE BETTER FOOD BUYS!

PLUS TOP VALUE STAMPS

Prices Effective Thurs., Fri., Sat., July 10-11-12 — Plenty of Parking — Open Evenings and Sundays

U. S. NO. 1 UTAH BING — LAST BIG WEEK FOR CHERRIES —
CHERRIES 12-LB. LUG $2.69

PEACHES CALIF. ELBERTA 17-LB. LUG $1.98

CALIFORNIA WHITE SPUDS 10 lbs. 49c

Fresh 'n' juicy WATERMELONS Red 'n' ripe 3½c LB.

FOLGERS INSTANT COFFEE 6-OZ. JAR 1.19

CUDAHY'S — Pigs Feet 9-oz. jar 29c
KRAFT — Miracle Whip qt. jar 55c
MOTT'S — Apple Sauce 2 303 cans 35c
DELRICH — Oleo lb. 29c
TODAY'S — Cream Corn 2 303 cns 27c
PETER PAN — Peanut Butter 12-oz .jar 35c
CUDAHY'S Beef & Potatoes 2 16-oz cns 89c
PRINCE — Dog Food 3 tall cans 25c

ROBIN HOOD FLOUR 10-LB. SACK 98c

WILSON'S RING — BOLOGNA 3 RINGS $1.00

FRESH — Pork Steak lb. 59c
FRESH — Pork Liver lb. 29c
CERVALET — Summer Sausage lb 69c
U. S. GOOD — Rib Steak lb. 79c
WILSON'S — Wieners 2 lbs. 98c
LONGHORN — Cheese lb. 55c
BOIL — Beef lb. 29c
U. S. GOOD — Beef Roast lb. 55c
LEAN MEATY — Spare Ribs lb. 59c

RIVAL — BACON LB. 59¢

SWANSDOWN — ANGEL FOOD PKG. 39¢

WEIDNER SLICED DILL — PICKLES QT. 29¢

ADAMS — Grapefruit Juice 3 46-oz cns 98c
WELCHS — Grape Juice 2 4-oz. btls 39c
BONNER — Raisins 15-oz. pkg. 29c
KITCHEN CHARM — Wax Paper 25-ft. roll 19c

Don't let this week go by without JELL-O 3 pkgs 25c

Aerowax qt. 59c
DERBY — Chile 3 303 cans $1

INSTANT SWANS DOWN CAKE MIXES only ONE mixing step! 4 pkgs. $1

BUSTER BRAND CASHEW NUTS Full Pound 59c

EVERYDAY — Crackers 2-lb box 49c
MIDWEST — Sandwich Cookies 2 FULL POUNDS 59c

Fro Joy — ICE CREAM ½ GAL. 69c
Sealtest ICE CREAM AMERICA'S FAVORITE

THE NEW OUTLAW WEST O'NEILL
A MEMBER OF SUPER FOOD STORES SAVER

Plenty of Parking — Open Evenings and Sundays