

Page Closes with 61-46 Triumph

PAGE—The Page high Eagles Tuesday night rounded out the regular season of cage play by defeating St. Ludwig's academy of Creighton, 61-46, in a game played at Page.

Luth Rites Are Held at Norfolk

EMMET—Funeral services for Henry G. Luth, 81, who was engaged in farming for a number of years at Butte and later was employed by the Emmet Hay company, were conducted Saturday, February 8, at Norfolk.

Auction Calendar

Friday, February 21: L. R. and Harvey A. Tompkins reduction sale, near Inman; 60 head of Angus cattle, including 52 commercial cows; machinery; Col. Wallace O'Connell of O'Neill and Max Wanser of Ewing, auctioneers; George P. Colman of Inman, ringman; O'Neill National Bank, clerk. (Details on page 13.)

Saturday, February 22: Fred and Alvina Tesch, eight miles north of Atkinson, seven east, one south, selling because of health; 40 head of cattle, full line of farm and ranch machinery; Col. Wallace O'Connell of O'Neill, auctioneer; First National Bank of Atkinson, clerk. (Details on page 13.)

Saturday, February 22: Twenty-sixth annual spring show and sale sponsored by North-Central Nebraska Hereford association at Bassett; 40 bulls, three females; Tug Phillips, Bassett, sale manager.

Wednesday, February 26: Alden Breiner, 15 miles north of O'Neill, eight west and one south; 40 head of cattle, farm machinery, household goods; Col. Ed Thorin of O'Neill, auctioneer; O'Neill National Bank, clerk. (Details on page 7.)

Wednesday, February 26: Thomas and Velma Kelly, 2 1/2 miles north of Page and one-half mile west; 18 head of cattle, dairy equipment, line of farm machinery, hay, feed, household goods; Bay and Max Wanser, auctioneers; Page Co-op. Credit association, clerk. (Details on page 14.)

Friday, Feb. 28: James and Anna Earley, who have lived many years northwest of O'Neill, will sell a full line of farm and ranch machinery and household goods; Col. Wallace O'Connell of O'Neill, auctioneer; Ed Murphy of O'Neill, clerk. (Details on page 12.)

Tuesday, March 4: Alvin H. Heese, 1 1/2 miles north of Page and 2 1/2 east; closeout including dairy cattle, horse, farm machinery, some household goods; Mr. Heese is to enter construction work in Lincoln; Col. Max and Bay Wanser, auctioneers; Farmers State Bank of Ewing, clerk. (Details next issue.)

Wednesday, March 5: Mrs. Laverne Robertson, executor, will sell two tracts of land totaling 800 acres (one tract improved), north of O'Neill; Col. Ed Thorin of O'Neill, auctioneer-broker; Leo T. Adams of Atkinson, broker. (Details on page 15.)

Friday, March 7: Mr. and Mrs. W. H. David of Amelia, selling highly-improved 80 acres with fine dwelling; cattle and machinery; some household goods; Col. Ed Thorin of O'Neill, auctioneer; real estate broker. (Details in next issue.)

Membership—Accepted for Guild PAGE—Sybil Ickes Malmberg of Brownlee has been accepted for membership in the Nebraska Writer's Guild.

Court Fight Looms in Train Matter

(Continued from page 1.) former banker and S-T-A director. "It is curious how the commission could do such a thing when the Valentine hearing disclosed that twenty-one thousand passengers had used trains 13 and 14 during 1956, according to C&N's own figures. Admitted as evidence at the same time were C&N's formula figures filed with interstate commerce commission, showing nearly thirty-three thousand passengers used these Omaha-Chadron-Omaha trains during calendar 1956. Somebody at C&N is 50 percent off."

More Than 'Name' Trains J. G. Brewster, Stuart banker and S-T-A director, flatly stated the recent decisions of the Nebraska supreme court in passenger train matters "don't begin to parallel our situation". Brewster said Omaha-Chadron-Omaha trains carry more passengers than Omaha-Minneapolis trains and more than many so-called 'name' trains.

Meters In Farm Home Tell Fuel Costs Iowa farmer Raymond Keppy (above) of Scott County, Iowa, reads LP-Gas meters in test to determine operating costs for appliances. Daughter Myrna Keppy (right) prepares fuel for dryer. LP-Gas is also used for stock tank heating on the Keppy farm (left).

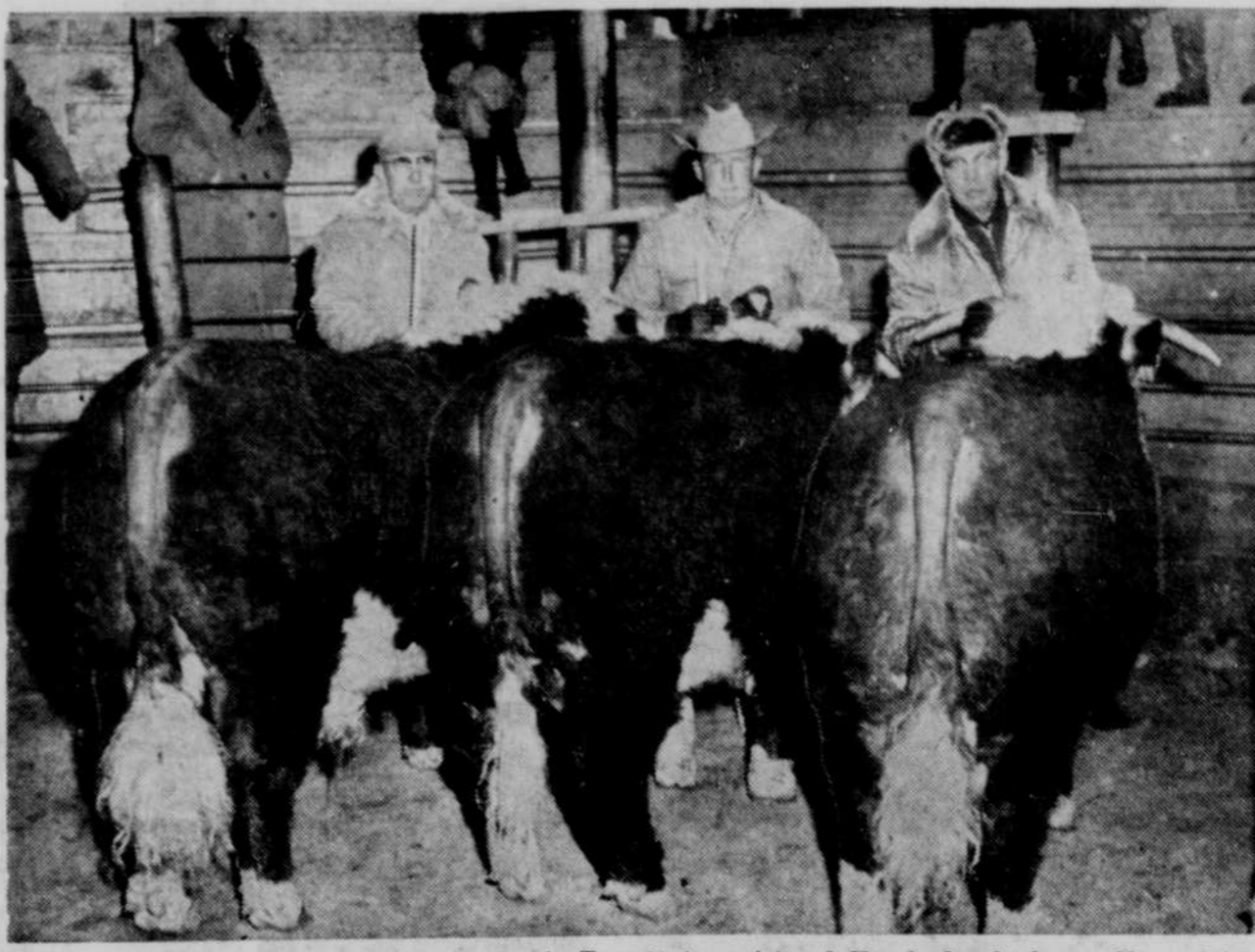

Vern Sageser (left) swept top honors in Tuesday's registered Hereford sale here. He and two assistants are pictured with the best pen of three bulls which won the coveted traveling cup provided by The Frontier.—The Frontier Photo.

Meters In Farm Home Tell Fuel Costs



Iowa farmer Raymond Keppy (above) of Scott County, Iowa, reads LP-Gas meters in test to determine operating costs for appliances. Daughter Myrna Keppy (right) prepares fuel for dryer. LP-Gas is also used for stock tank heating on the Keppy farm (left).

winter and 1,040 to cool it in summer. Other monthly consumption averages were: water heating, 57.6 gallons; cooking, 15.4 gallons; clothes drying, 7.7 gallons; incineration, 15.6 gallons, and refrigeration, 22.3 gallons. Outside, for the two month period of February-March, it took 250 gallons to heat the 24' x 80' farrowing house, 192.6 gallons to keep water warm for 300 head of cattle, and 100 gallons to brood one household of chicks. After checking gallonage cost, Keppy said he was convinced that LP-Gas is economical. Other farm families can multiply the Keppy gallonage figures by the price of LP-Gas in their areas to determine costs for similar consumption on their farms.

Sick & Injured

O'NEILL—The children of Mr. and Mrs. Alvin Ott have measles. Constance (Nonie) Zastrow, daughter of Mr. and Mrs. Louis Zastrow, has measles. One of the William Mattson children has measles. Miss Loretto Enright, who is staying with her sister, Mrs. Tom Smekal, is a patient in Our Lady of Lourdes hospital in Norfolk. Miss Enright was formerly a teacher in the O'Neill public school. Mr. and Mrs. Willard Walton brought their daughter, Cynthia Marie, home Tuesday from Atkinson Memorial hospital. She was born January 17 and remained at the hospital until she weighed 5 pounds. Anton Tomjack broke his hip in a fall and is a patient at St. Anthony's hospital. Francis Rohde was injured Tuesday while dynamiting and he was hospitalized here.

RIVERSIDE—Ralph Shrader spent two days in the Tilden hospital last week. He returned home Wednesday, February 12. Others sick with flu or colds are: Sheila Fry, David Earl Shrader, Mrs. George Montgomery, Mrs. Melvin Scheer, Wilbur Bennett, Mr. and Mrs. Dale Napier, Mrs. John Napier and Tom, Mrs. Walter Miller and Danny, whom they took to a doctor Sunday. Miss Jeanne Welke is sick and in school at Riverside district Monday, February 17.

DORSEY—Mrs. Mary Wolfe and Miss Lizzie Carson are feeling some better after having had a severe seige of the flu. George Kubie and Mrs. Otto Ruzicka came home Saturday from Omaha where they had been staying to be close to their mother, Mrs. Mary Kubie, who is ill.

EWING—Mr. and Mrs. John Turay took their small daughter, Connie, who is suffering from a hip injury on Friday for a check-up. Her cast was removed and replaced by another. Her progress was reported to be satisfactory.

attack and was a patient in the Atkinson hospital.

PAGE—Mrs. Amelia Johnson of Winnetoon has been hospitalized at the Plainview hospital the past week. Her daughter, Mrs. Norman Saltz, has been making daily trips to be with her.

CAUCUS TO BE HELD AT EWING—EWING—A village caucus will be held Wednesday evening, February 26, at the Ewing public library, to nominate candidates for the coming election.

OTHER EWING NEWS—Guests at the home of Mr. and Mrs. Dewitt Gunter on Sunday were Mr. and Mrs. Roland Ford and son, Duane, and Mr. and Mrs. Archie Johnston and two daughters.

FRIENDS of Anton Tomjack in Ewing were sorry to hear that he had fallen at his home in O'Neill and had broken a hip. He is a patient at St. Anthony's hospital. Mr. and Mrs. Tomjack moved to O'Neill about a month ago where they are making their daughter, Miss Clara Tomjack.

ELKHORN CLUB MEETS—Mrs. Rosa Bowers was hostess to the Elkhorn Extension club held Tuesday evening, February 11. Fourteen members were present. Mrs. Hannah Seman and Mrs. Roy Lowery were co-hostesses. Mrs. Preston Jones gave the lesson on insurance. A report was given on the hospital auxiliary meeting by Mrs. Mark Schelkopf. The next meeting will be held at the home of Mrs. Harry Graham Tuesday, March 11, at 8 p.m.

EXTENSION CLUB MEETS—The Golden Rod extension club met Wednesday, February 12, at the home of Mrs. John Schmitt. Year books were completed and a special event was planned for each month. Each member will make first aid kits for her home and the car.

The next meeting will be with Mrs. A. Neil Dawes. Try Frontier want ads for results

Boys' State Pick to Be Told Later

EWING—Twelve members were present at the American Legion Sanders Post 214, at their regular meeting Thursday evening. Lester Bergstrom, commander, presided. A prayer by James Bodes, chaplain, opened the meeting. Cornhuskers Boys' state was discussed and they voted to send a delegate this year. The name will be announced at a later date.

The American Legion auxiliary met the same evening. Mrs. Alfred Napier, vice-president, was in charge. Plans were made for a party to celebrate the birthday anniversary of the American Legion at the March meeting. Mrs. Floyd Lee will bake the anniversary cake. Invited guests will be the wives and husbands of the members of the American Legion and auxiliary.

Hostesses were Mrs. Earl Van Ostrand and Mrs. Walter Woepel.

St. Boniface Rips Cardinals, 58-43

St. Boniface of Elgin Tuesday night scored an upset victory over St. Mary's academy Cardinals, 58-43, in a game played at Elgin.

Plainview Whips O'Neill Eagles

The Plainview Pirates showed surprising strength all the way Tuesday night to defeat the O'Neill high Eagles, 55-42. The game was played here.

Church League Tourney—The St. Patrick's Catholic church team will clash with the Methodists at 7:15 p.m., Saturday in the season's end church league basketball tourney. Assembly of God will meet Wesleyan Methodist in the nightcap.

Finals will be played one week later—Saturday, March 1. Games are played at the public school gymnasium.

'Favorite Commercial' in Roll Call

The Victory Homemakers club met on Wednesday, February 12, at the home of Mrs. Ray Conway with a covered dish dinner. Eleven members and Mrs. James T. Earley, as guest, were present. All answered roll call by "Your Favorite Commercial". Clara Conway gave a lesson "Life Insurance". They gave \$5 to the heart fund.

Mrs. Ray Timmerman won the door prize. Entertainment was an exchange of Valentines and playing cards. Mrs. Joe Gokie, jr., won high and Mrs. Ray Timmerman, low, in cards. Mrs. Joe Gokie, jr., Mrs. Joe Ramold, jr., and Mrs. Ray Conway received mystery sister gifts.

Next meeting will be March 12, with Mrs. Ray SchAAF.—By Mrs. Ray Conway, reporter.

FIREMEN CALLED

O'Neill firemen were summoned at 12:35 p.m., Saturday to the Elmer Hinshaw cabins at the east outskirts. Fire had burned a wall in one of the cabins. It was not established exactly how the blaze started.

4-H To Launch Own Special Satellite!



Take it from America's top teenage safety experts—accidents are just as vital a problem to the nation as satellites. That's what the eight national winners of \$400 General Motors Scholarships for outstanding 4-H safety activities told newsmen recently in Chicago.

"Just because we are entering the space age, we can't take our eyes off the tremendous losses from highway and farm accidents suffered each year right here on earth," they declared.

The national winners and 34 other state winners received all expense trips to the 4-H Club Congress in Chicago from General Motors. Plan Special Safety "Moon" They pledged to lead the nation's 4-H members in an all-out drive against accidents. "Young people have the greatest stake in promoting safety because our futures are so deeply affected," they said.

OPPORTUNITY MEN or WOMEN
Responsible person, male or female, from this area, to service and collect from automatic dispensers. No selling. Age not essential. Car, references, and \$700.00 working capital necessary. 7 to 12 hours weekly nets up to \$300.00 monthly. Possibility fulltime work.
FOR LOCAL INTERVIEW give full particulars, your phone number, Write Dept. MO-1, P. O. Box 8047, Miracle Mile Station, Minneapolis 16, Minn.

PUBLIC SALE
— of —
HOUSEHOLD GOODS
WILL BE HELD AT INMAN ON—
WEDNESDAY, FEBRUARY 26th
Sale Starts at 1:30 P. M.
Administer Rug, 9 x 12
Rug Pad, 9 x 12
Bed with springs and inner-spring mattress
Piano
Bed and springs
2-Dressers
3-Chests of Drawers
Child's Bed, with mattress
Dining Table
Dining Chairs
Buffet
Cupboard
Reclining Chair
Sectional Bookcase
Day Bed
Sewing Cabinet
2-End Tables
Hassock, Stools
Magazine Rack
Kitchen Stool
Clothes Hamper
2-Matching Chests
Lawn Chair
100-ft. Hose, Sprinklers
Brooder Stove
Chicken Feeders & Waterers
Fuel Barrel
Step Ladder
Hoes, Rake, Shovels
Planet Jr. Garden Set
Wash Tub and Laundry
Bench
Stainless Steel Boiler
Stone Jars
Dishes, Kitchen Utensils
Lamps, Mirrors, Pictures
Books, Bedding Tools
TERMS: STRICTLY CASH
Ralph & Mildred Moore
— OWNERS —
GEO. COLMAN, Auctioneer
F. E. KEYES, Inman

Farmer-Rancher Night
O'Neill Chamber of Commerce is sponsoring this night to enable their members to meet and enjoy an evening of entertainment with their Farmer Rancher Friends.
Thursday, March 6
AMERICAN LEGION AUDITORIUM — O'NEILL
Free Lunch & Coffee Starting 7 P. M.
Entertainment follows:
PHIL HENDERSON, Farm Management Specialist, Extension Service, College of Agriculture, Lincoln, also a farmer and livestock man.
TOPIC: Relations between Farm and Town People.
WALTER BEHLEN, President of Behlen Construction Co., Columbus, Nebr.
TOPIC: The Atomic Age and Colored Slides of Nevada Atomic Tests
MUSICAL NUMBERS: by members of O'Neill Schools.
Plan to Attend
And Be Guests of
O'Neill Chamber of Commerce
Free Door Prizes!
(No resident of City of O'Neill eligible.)
MAIL TO: Virgil Laursen
Chrm. Eats Committee
O'Neill, Nebraska
() I plan on attending Farmer-Rancher Night—
March 6th.
(Name)
(Address)