

Future Subscribers



CROSDALE—Mr. and Mrs. Michael Crosdale of Dublin, Ireland, a daughter, 8 pounds 8 ounces born Friday, January 24, in Dublin. Mrs. Crosdale is the former Kitty Gregory, who worked at St. Anthony's hospital and left here four years ago.

KLEINSMITH—Mr. and Mrs. Jerry Kleinsmith of Lynwood, Calif., a daughter, born Tuesday, February 4, at St. Francis hospital in Lynwood. Mrs. Kleinsmith is the former Catherine McNichols.

BOWEN—Mr. and Mrs. John Bowen of Wayne, a daughter, weighing 6 pounds 10 ounces, born at 10 p.m., Sunday, February 2, in the Wayne hospital. Mr. and Mrs. A. E. Bowen of O'Neill are paternal grandparents.

STREETER—Mr. and Mrs. Gene Streeter of Lincoln, a daughter, weighing 7 pounds 12 ounces, born Saturday, February 1, in Lincoln. Mrs. Clyde Streeter of O'Neill, Gene's mother has gone to assist in the home a few days.

NELSON—Mrs. Vera Nelson of Creighton, a son, Lloyd Clarence, weighing 7 pounds 10 ounces, born Tuesday, February 4, at Lundberg Memorial hospital in Creighton.

RAPP—Mr. and Mrs. Merlyn Rapp of Denton, a son, Kent Darwin, weighing 7 pounds 14 ounces, born Saturday, February 1, at Lincoln Memorial hospital. Mr. and Mrs. Roy Zellers of Page are maternal grandparents. Mrs. Zellers is leaving today (Thursday) for Denton to assist in the Rapp home.

BAIRD—Rev. and Mrs. Robert Baird of Carlsbad, N.M., a son, Lynn Ellis, weighing 6 pounds 9 ounces, born Tuesday, January 21 at Carlsbad. Rev. Baird was a supply pastor at Page during the summer several years ago.

RUDOLPH—Mr. and Mrs. Henry Rudolph of Spalding, a son, weighing 6 pounds 3 ounces, born Sunday, January 26, Mrs. Rudolph is the former Rose Marie Gibson of Chambers.

KRAMER—Mr. and Mrs. John Kramer of Stuart, a daughter, Mardel Sue, weighing 6 pounds 11 ounces, born January 30 at Atkinson Memorial hospital.

WALTON—Mr. and Mrs. Richard Walton of Atkinson, a son, William Arthur, weighing 6 pounds 14 ounces, born Thursday, January 30 at Atkinson Memorial hospital.

GUZZE—Mr. and Mrs. Robert Guzze of O'Neill, a son, John Lee, weighing 6 pounds, born at 7:50 p.m., Thursday, January 30, in Our Lady of Lourdes hospital at Norfolk.

WICHMAN—Mr. and Mrs. Marlin Wichman of Atkinson, a daughter, Dora J., weighing 8 pounds 3 ounces, born Thursday, January 30 at Atkinson Memorial hospital.

SHAW—Mr. and Mrs. Warren "Dick" Shaw of Bassett, a daughter, La-Jana Jo, weighing 6 pounds 13 ounces, born Friday, January 31 at Atkinson Memorial hospital.

CHIMEL—Mr. and Mrs. Carl Chimel of Ewing, a son, Ray Gene, weighing 7 pounds 3 1/2 ounces, born Wednesday, January 29 at St. Anthony's hospital.

FRITZ—Mr. and Mrs. William Fritz of O'Neill, a son, Roger Thomas, weighing 8 pounds 7 1/2 ounces, born Thursday, January 30 at St. Anthony's hospital.

DOWNS—Mr. and Mrs. Edward Downs of Lawrence, Kans., a son, weighing 7 1/2 pounds. Mrs. Downs is a daughter of Mr. and Mrs. Jess Bolin of Lincoln and is a granddaughter of Mrs. Hester Edmisten of Page.

CALLAHAN—Mr. and Mrs. Edward Callahan of Atkinson, a daughter, weighing 7 pounds 6 ounces, born Saturday, February 1, in Atkinson Memorial hospital. Mr. and Mrs. Joe Seger of Atkinson are maternal grandparents.

SCHILLOUSKI—Mr. and Mrs. Alfred Schillouski of Ewing, a son, Joseph Allen, weighing 8 pounds 4 1/2 ounces, born Wednesday, January 22, at St. Anthony's hospital.

LONDON—Mr. and Mrs. Gerald London of Denver, Colo., a daughter, weighing 7 pounds 6 ounces, born Saturday, February 1. This is the couple's seventh child. Mr. and Mrs. Mike London of O'Neill are the paternal grandparents.

ROBINSON—Mr. and Mrs. Paul Robinson of Lincoln, a daughter, Cheryl Ann, weighing 8 1/2 pounds, born Sunday, January 26, at Lincoln. Mrs. Robinson is the former Byrdie Ann Parks, daughter of Mr. and Mrs. Owen Parks of Page.

Hospital Notes

ST. ANTHONY'S (O'Neill)
Admitted: January 28—Mrs. Ralph Fritton of Emmet, Jeffrey Vidrickson of O'Neill, Mrs. Charles Cue of Fairfax, S.D. Mrs. Leonard Juracek of O'Neill, Douglas Jarman of Chambers, Ralph Adair of Amelia, Mary Susan Donohue of Bonesteel, S.D., Mrs. William Fritz of O'Neill; 30—Robert Kramer of Stuart, Catherine Ann Prouty of Spencer, Jerome Cadwell of O'Neill; 31—Ronald W. Anderson of Naper, Charles Zidko of Spencer, Effie Stevens of O'Neill; February 1—Mrs. Wayne L. Stevens of Ewing, Donald Bosh of O'Neill, Larry Anderson of O'Neill, Roger Babutze of O'Neill, Joseph Hart of Iman; 2—Anthony Lee Borg of O'Neill, Mrs. Ella Thompson of O'Neill, Lisa Ellen Asher of Page, William Jansen of O'Neill; 3—Mrs. Duane K. Miller of Chambers, Mrs. William Serck of Emmet, E. F. Porter of Chambers, James L. Withe of Orchard; 4—Mrs. Richard Copes of Page; 5—John Sullivan of O'Neill.

Dismissed: January 29: Mrs. Esty Nelson of O'Neill, Pamela Holmes of O'Neill, Wilbur Miller of O'Neill, Mrs. William Ermer of Chambers, Mrs. Roy Backhaus of O'Neill; 30—Scott S. Conner of Ewing, Douglas Jarman of Chambers, Mrs. Rueben Redlinger and baby boy of Ewing; 31—Melvin G. Hanson of O'Neill, Robert Kramer of Stuart, Ralph Adair of Amelia, Lisa Ellen Asher of Page, Mrs. Leonard Juracek of O'Neill; February 1—Frank Clements of O'Neill, Catherine Ann Prouty of Spencer, Mrs. W. W. Waller of O'Neill, Mrs. Charles Cue of Fairfax, S.D., Mrs. Carl R. Chmiel and baby boy of Ewing, Mrs. John Babl of Lynch, Aronid E. Crawford of O'Neill; 2—Larry Anderson of O'Neill, Roger Babutze of O'Neill, Donald Bosh of O'Neill, Carolyn Tams of Ewing, Mrs. William Fritz and baby boy of O'Neill, Mrs. Eugene Wolfe and baby boy of O'Neill, Jeffrey Vidrickson of O'Neill, Mrs. Minnie Primus of Ewing; 3—Mrs. Elizabeth Neigenfind of O'Neill, Mrs. Alfred Heying of Stuart, Mrs. Duane K. Miller of Chambers, 4—Anthony Lee Borg of O'Neill; 5—Mrs. Wayne Stevens of Ewing, E. F. Porter of Chambers, James L. Withe of Orchard.

Hospitalized: Mrs. William Serck of Emmet, Lisa Ellen Asher of Page, Mrs. Ella Thompson of O'Neill, Joseph Hart of Iman, Charles Zidko of Spencer, Ronald W. Anderson of Naper, Mrs. Richard Copes of Page, Garrett Janzing of O'Neill, Mrs. Ross Ridgeway of O'Neill, Jerome Cadwell of O'Neill, Mary Susan Donohue of Bonesteel, S.D., Effie Stevens of O'Neill, John Sullivan of O'Neill, Mrs. Effie Chamdler of Spencer, William Jansen of O'Neill, Mrs. Garrett Janzing of O'Neill, Mrs. Ralph Fritton of O'Neill.

Mr. Jirak Has Birthday
Mr. and Mrs. Joe Soukup and family, Mr. and Mrs. James Havranek, jr., and family, Mr. and Mrs. Donald Marcellus and family, Mr. and Mrs. Fred McCart and family, Mr. and Mrs. Frank Soukup and family helped celebrate Mr. Anton Jirak's birthday anniversary at dinner Sunday evening.

Ice cream and cake were served later in the evening. Mrs. Jirak also received a birthday greeting by short wave radio from Japan from her grandson, Francis Havranek, YNSA. USS Mitchell.

Mr. Pongratz Feted
Guests Sunday at the home of Mr. and Mrs. George Pongratz to celebrate his 76th birthday anniversary were their children: Mr. and Mrs. Joe Pongratz, Mr. and Mrs. Bernard Pongratz, all of Emmet; Mr. and Mrs. Arthur Givens and Mr. and Mrs. Herman Kramer, all of Stuart; Mr. and Mrs. Dan Troshynski of Page and their families and Mrs. Agnes Heeb of O'Neill.

Miss McCarthy Demonstrates
Miss Lynn McCarthy was chosen in the sewing and home living class to present her demonstration at the 4-H leaders' training conference held Wednesday in Norfolk. Only one demonstrator is chosen from the state in each category. Lynn, an eighth grader, won a blue ribbon at the state fair. Her demonstration is on a woman's is never done.

FIREMEN CALLED
A hot axle on a truck belonging to Fred Jungman of Atkinson brought out the O'Neill firemen at 5:15 a.m., Monday. There was no damage to the load of hay. The fire was detected while the truck was parked at the Earley Oil company.

TEN PIN ALLEYS FOR SALE
The new bowling alleys in West O'Neill are being offered at private sale.

AUTOMATIC AMF PIN-SETTERS
TELE-SCORERS
TELE-POULS
Fully-organized league bowling
MAKE INQUIRIES:
RAY BAKER, Manager of the Alleys
or MR. ROCKWELL, Rockwell Alleys, Grand Island

ROSELLA BATH TISSUE
4 Roll Pkg. **19¢**
Expires Feb. 8

Gigantic Combination Juice Sale!
OUR FAMILY — GRAPEFRUIT JUICE 3 46-OZ TINS **89¢**
OUR FAMILY — TOMATO JUICE 3 46-OZ TINS **89¢**
OUR FAMILY — OR-GRAPFRUIT BLEND 3 46-OZ TINS **89¢**

DEL MONTE — ORANGE-GRAPEFRUIT
OUR FAMILY — ORANGE 3 46-OZ TINS **99¢**
DEL MONTE — PINEAPPLE-GRAPEFRUIT 3 46-OZ TINS **99¢**

5 REASONS TO SHOP JACK & JILL
NECK BONES for soup... lb. **9¢**
LIVER, Pork... lb. **19¢**
BACON SQ.... lb. **29¢**
PICNIC HAMS lb. **39¢**
BACON, Columbia slic. lb **49¢**

PERRY LOU CUT GREEN BEANS
3 303 Tins **29¢**
Expires Feb. 8

NUTRENA
EGG CRUMBLES... cwt. **\$3.95**
27% GRAIN BALANCER... cwt. **\$4.95**
40% HOG BALANCER... cwt. **\$4.75**
(DISCOUNT ON 1,000 LB. ORDERS)
41% SOYBEAN MEAL... cwt. **\$3.50**
BRAN... cwt. **\$2.25** SHORTS... cwt. **\$2.35**
40% CATTLE CUBES... ton **\$67.00**

CREAM - POULTRY - EGGS
PHONE 593
Jack & Jill
WE DELIVER

ROSELLA BATH TISSUE
4 Roll Pkg. **19¢**
Expires Feb. 8

Gigantic Combination Juice Sale!
OUR FAMILY — GRAPEFRUIT JUICE 3 46-OZ TINS **89¢**
OUR FAMILY — TOMATO JUICE 3 46-OZ TINS **89¢**
OUR FAMILY — OR-GRAPFRUIT BLEND 3 46-OZ TINS **89¢**

DEL MONTE — ORANGE-GRAPEFRUIT
OUR FAMILY — ORANGE 3 46-OZ TINS **99¢**
DEL MONTE — PINEAPPLE-GRAPEFRUIT 3 46-OZ TINS **99¢**

5 REASONS TO SHOP JACK & JILL
NECK BONES for soup... lb. **9¢**
LIVER, Pork... lb. **19¢**
BACON SQ.... lb. **29¢**
PICNIC HAMS lb. **39¢**
BACON, Columbia slic. lb **49¢**

PERRY LOU CUT GREEN BEANS
3 303 Tins **29¢**
Expires Feb. 8

NUTRENA
EGG CRUMBLES... cwt. **\$3.95**
27% GRAIN BALANCER... cwt. **\$4.95**
40% HOG BALANCER... cwt. **\$4.75**
(DISCOUNT ON 1,000 LB. ORDERS)
41% SOYBEAN MEAL... cwt. **\$3.50**
BRAN... cwt. **\$2.25** SHORTS... cwt. **\$2.35**
40% CATTLE CUBES... ton **\$67.00**

CREAM - POULTRY - EGGS
PHONE 593
Jack & Jill
WE DELIVER

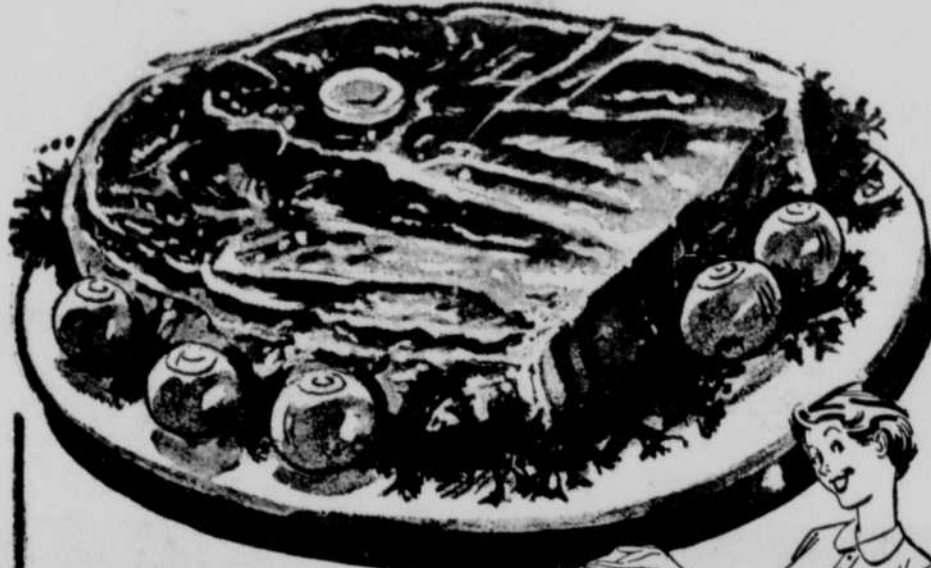

IT'S CUT FROM USDA CHOICE, AGED BEEF
Tact & fill chuck roast, juicy and fork-tender, has flavor you get only in the finest ground beef. It's chunky, meaty you more delicious beef for your money.
roast - trimmed free of excess bone and fat - giving

Chuck Roast
Tender - More Flavorful
53¢

Perfect for Sunday Dinner	BOOTH FRESH FROZEN PERCH FILLET	33¢
	FRESH LEAN CENTER RIB CUT PORK CHOPS	69¢
	EXPERTLY SEASONED - FRESH GROUND PORK SAUSAGE	35¢
	CANNED PEAR SHAPED Picnics	3-lb tin 2.29
	CHIEF SLICED WAFFER THIN DRIED BEEF	35¢



TOP CROP AND A TOP VALUE AT JACK & JILL
Carrots
PKG. CELLO LG. **10¢**

DELICIOUS RADISHES
2 LBS. **27¢**
CELLO PKG. **9¢**

SNOW CROP FROZEN FRESH - SLICED WITH SUGAR STRAWBERRIES
2 10 OZ. PKGS. **49¢** 6 1/2 L.B. TIN **\$1.69**

GOLDEN VALLEY - PEACHES APRICOTS FOR 99¢
CREAMERY - BUTTER 1 lb. **69¢** 1 lb. **19¢**
OLEO

DISCOVERY DISCOVERY
MODELS WITH NEW PINKIE FABRIC Box of 12-45¢

BORAX FOR DIRTY HANDS 1 LB. PKG. **35¢**
BORAXO TWENTY-MULE TEAM 16 OZ. PKG. **23¢**

CALGON MAKES WATER SOFTER THAN RAIN 16 OZ. PKG. **34¢**
GOLDEN FLUFFO PURE SHORTENING 3 LB. TIN **95¢**

HEINZ JET AGE VALUES
HEINZ 57 CONDENSED CREAM OF TOMATO Soup 3 TALL TINS **33¢**
HEINZ 57 VEGETABLE BEEF or CHICKEN NOODLE MIX 'EM or MATCH 'EM 6 TALL TINS **99¢**
Heinz Hot Dog & Hamburger RELISH **29¢**
Heinz 57 SAUCE 8-OZ. BOTTLE **29¢**
Heinz SWEET CUCUMBER STICKS PINT JAR **33¢**
2 TALL 14-OZ. BOTTLES **49¢**

CHERRIES 19¢
SPRED-IT BRAND CHEESE FOOD SPREADS, SLICES, TOASTS, MELTS, PERFECTLY

CHEESE 2 59¢
THE DIFFERENCE - OUR FAMILY

KRAUT 2 25¢
OUR FAMILY PORK AND BEANS PACKED IN RICH TOMATO SAUCE

BEANS 6 59¢
PANCAKE FLOUR 3 LB. 29¢
SYRUP 24-OZ. 49¢
OUR FAMILY Cane and Maple BTL. 49¢
PEACHES 3 TINS \$1.00
GRAPE JUICE 24-OZ. 5.00
SKIP'S POTATO CHIPS 19¢

HEINZ JET AGE VALUES
HEINZ 57 CONDENSED CREAM OF TOMATO Soup 3 TALL TINS **33¢**
HEINZ 57 VEGETABLE BEEF or CHICKEN NOODLE MIX 'EM or MATCH 'EM 6 TALL TINS **99¢**
Heinz Hot Dog & Hamburger RELISH **29¢**
Heinz 57 SAUCE 8-OZ. BOTTLE **29¢**
Heinz SWEET CUCUMBER STICKS PINT JAR **33¢**
2 TALL 14-OZ. BOTTLES **49¢**

MOTHER'S BEST ENRICHED FLOUR 25 LB. BAG **\$1.79**
CRISCO PURE VEGETABLE SHORTENING 3-LB. TIN **89¢**
Sunshine SUGAR HONEY GRAHAMS 1 LB. PKG. **35¢**

HEINZ 57 CONDENSED CREAM OF TOMATO Soup 3 TALL TINS **33¢**
HEINZ 57 VEGETABLE BEEF or CHICKEN NOODLE MIX 'EM or MATCH 'EM 6 TALL TINS **99¢**
Heinz Hot Dog & Hamburger RELISH **29¢**
Heinz 57 SAUCE 8-OZ. BOTTLE **29¢**
Heinz SWEET CUCUMBER STICKS PINT JAR **33¢**
2 TALL 14-OZ. BOTTLES **49¢**

SNOW CROP FROZEN FRESH - SLICED WITH SUGAR STRAWBERRIES
2 10 OZ. PKGS. **49¢** 6 1/2 L.B. TIN **\$1.69**

GOLDEN VALLEY - PEACHES APRICOTS FOR 99¢
CREAMERY - BUTTER 1 lb. **69¢** 1 lb. **19¢**
OLEO

DISCOVERY DISCOVERY
MODELS WITH NEW PINKIE FABRIC Box of 12-45¢

BORAX FOR DIRTY HANDS 1 LB. PKG. **35¢**
BORAXO TWENTY-MULE TEAM 16 OZ. PKG. **23¢**

CALGON MAKES WATER SOFTER THAN RAIN 16 OZ. PKG. **34¢**
GOLDEN FLUFFO PURE SHORTENING 3 LB. TIN **95¢**

HEINZ JET AGE VALUES
HEINZ 57 CONDENSED CREAM OF TOMATO Soup 3 TALL TINS **33¢**
HEINZ 57 VEGETABLE BEEF or CHICKEN NOODLE MIX 'EM or MATCH 'EM 6 TALL TINS **99¢**
Heinz Hot Dog & Hamburger RELISH **29¢**
Heinz 57 SAUCE 8-OZ. BOTTLE **29¢**
Heinz SWEET CUCUMBER STICKS PINT JAR **33¢**
2 TALL 14-OZ. BOTTLES **49¢**

SNOW CROP FROZEN FRESH - SLICED WITH SUGAR STRAWBERRIES
2 10 OZ. PKGS. **49¢** 6 1/2 L.B. TIN **\$1.69**

GOLDEN VALLEY - PEACHES APRICOTS FOR 99¢
CREAMERY - BUTTER 1 lb. **69¢** 1 lb. **19¢**
OLEO

DISCOVERY DISCOVERY
MODELS WITH NEW PINKIE FABRIC Box of 12-45¢

BORAX FOR DIRTY HANDS 1 LB. PKG. **35¢**
BORAXO TWENTY-MULE TEAM 16 OZ. PKG. **23¢**

CALGON MAKES WATER SOFTER THAN RAIN 16 OZ. PKG. **34¢**
GOLDEN FLUFFO PURE SHORTENING 3 LB. TIN **95¢**