

# Atkinson, Stuart Land 3 Each on All-Holt Honor Grid Team

Holt county's "dream team"—a mythical aggregation assembled by the prep coaches in cooperation with The Frontier's sports department, offers everything. Atkinson high, losing only one game (to a class B power) landed three berths; Stuart, three; St. Mary's of O'Neill, two, and O'Neill, Ewing and Chambers, one each.

Like in previous years, competition on the honor team was intense for backfield slots and some juggling was needed in line positions to make the all-star team jell.

Six players won virtually unanimous ballots—Don Schmaderer of Stuart, Paul Focken of Atkinson, and Sonny Carl of Ewing, backs; Bruce Weier of St. Mary's, center; Duane Humphrey of Atkinson, end; and Larry Tomlinson of St. Mary's, end.

From there on it was a pitched battle and some coaches were obliged to revise their selections slightly to balance out this crew which ranges from a heavyweight to a lightweight in the backfield; from a 137-pound end to a ponderous guard to a ponderous end.

Participating in the balloting were: Coach Marvin Boesen of Atkinson, who faced three coaches in a draw the other two in action one or more times; Coach Don Templemeyer of St. Mary's, whose team breezed to an all-victorious season in eight-man circles; Coach Marv Miller of O'Neill, who played only one Holt foe but officiated in other games; Coach Cliff Hermance of Stuart; Coach Fritz Reifert of Ewing and Coach Bill Witte of Chambers.

All coaches were unanimous in expressing there was an abundance of backfield material. This situation, in effect, forced a transition of backs into line slots, thereby intensifying competition for line berths.

**LARRY TOMLINSON, End**—One of the best pass receivers in area, speed and quickness coupled with his bulk made him an ideal receiver. Tomlinson was a "vicious downfield blocker," said one of the ballots of this St. Mary's athlete. Another ballot declared: "A natural athlete, would be help to any team, well coordinated." Tomlinson is one of two juniors on this dream team.

**DUANE HUMPHREY, End**—"Best end of the lot," wrote one of the coaches. "This end has great hands, he's tough and outstanding on pass defense. He earned his second letter this year at Atkinson high. Humphrey is

Solid blocker, giving his quarterback plenty of protection at all times. Landed berth on at least one all-star eight man all-star team.

**DON SCHMADERER, Quarterback**—One of the best backs to come out of this area. He built 869 yards in 127 carries for a 6.8 average, largely against bigger schools. Completed 68 percent of his passes, ran the line back and was especially dangerous on option play around end. He was Stuart's high scorer. Said Boesen's ballot: "Fine runner, fine defensive player, good passer and leader."

**DANA BIGELOW, Halfback**—Hard driver, could always be counted on for the three-yard plunges, four-year vet at Stuart, "A" student, class leader. Did Stuart's punting and specialized "up the middle" in ball carrying. He nipped out his teammate, Jerry Taylor, a junior, for this slot, also Ronnie Smith of O'Neill, a fleet sophomore. One ballot said Smith "belonged even though he is young, light and green."

**PAUL FOCKEN, Halfback**—He came into his own his senior year and played great ball on many occasions; important role in Atkinson's best season in many years. Passed, punted, captained and did most of the Bales' running. "Best blocker I saw all season," wrote one coach.

**SONNY CARL, Fullback**—"Standout on a mediocre Ewing team," declared one of the coaches. Averaged 10.7 yards in three games (the hurt ankle in opener and was used in line position to protect injury). Ewing won two or three games with Carl in backfield harness. Brilliant four-year grid record with the Tigers. Lethal blocker.

## Templemeyer Back at Academy Helm

### Knocks Pneumonia in Head After Siege

Now that Coach Don Templemeyer has successfully knocked in the head an attack of pneumonia, he has resumed drill chores for his 1957-58 St. Mary's academy basketball team. Templemeyer had to call on grads, Rev. Robert Duffy and others to pinch-hit in the boss department while he was bedfast for more than a week.

The Cards open Tuesday, December 3, against the Atkinson Bales on the Atkinson rink. Twenty-one boys are working out. The original squad of 35 was cut to speed pre-season practice. Templemeyer predicts his team will be hardpressed to match last year's 16-8 record. Lack of height will be the main factor on one side of the ledger, but potent Larry Tomlinson, a six footer, was a whiz as a soph last season. Other letterwinners are Gary Holly, Jim McGinn and Bill Craig.

Making strong bids for varsity berths are Lambert Belina, Gale Stevens, Larry Donohoe, Gene Schneider, Ronnie Clark, Jack Sullivan and Terry Hynes. Some height, however, is in the offing in underclassmen. Last season's reserve club, which posted a 14-1 record, will offer for varsity competition Chuck Froelich, Larry Mudloff, Bernie Kamphaus, Fred Snowdirt, Tom Higgins, Bill Hynes, Gale Boyle, John and Larry Wanser and Gene Jilg.

Jilg and Mudloff, however, until after midyear. Family season tickets are being offered for seven bucks per seat, featuring nine home games. Schedule: Dec. 3—Atkinson, there. Dec. 6—O'Neill, there. Dec. 9—Naper, here\*. Dec. 13—Stuart, here. Dec. 20—St. Joe, there. Jan. 7—Lynch, here\*. Jan. 10—Verdigre, here\*. Jan. 13—Center, there. Jan. 17—Butte, here\*. Jan. 31—Spencer, here\*. Feb. 7—Niobrara, here\*. Feb. 10—Inman, here. Feb. 18—St. Boniface of Elgin, there. Feb. 21—Orchard, here. Feb. 24-28—Class C tourney at Atkinson. \*Niobrara Valley conference games.



SONNY CARL EWING, FULLBACK



DANA BIGELOW STUART, HALFBACK

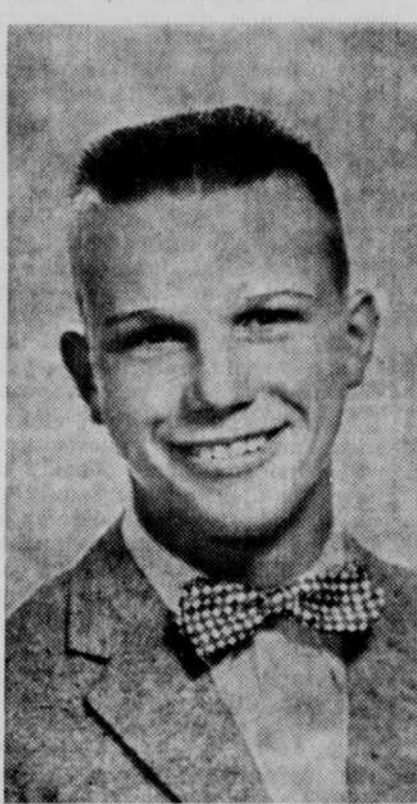

LONNIE TAGGART CHAMBERS, GUARD

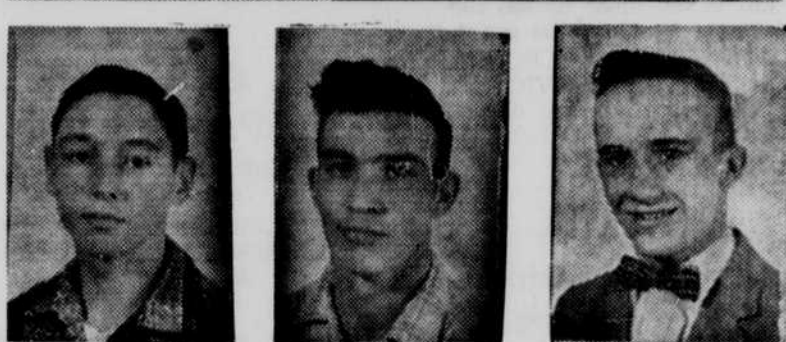
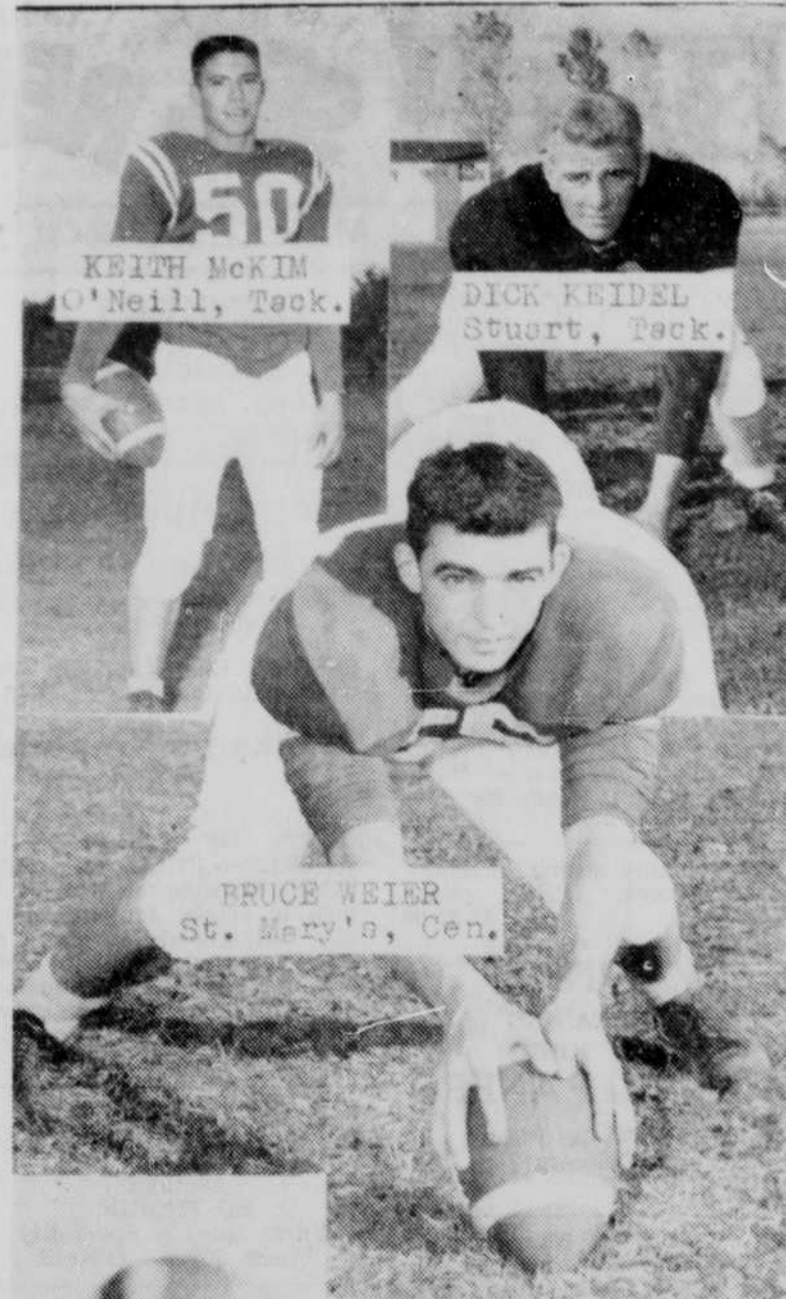

DUANE HUMPHREY ATKINSON END PAUL FOCKEN ATKINSON HALFBACK DEAN GARWOOD ATKINSON GUARD

## The Frontier's Mythical All-Holt Grid Team 1957

Player	School	Pos.	Yr.	Age	Hgt.	Wt.
LARRY TOMLINSON	St. Mary's	END	Jr.	16	6-1	190
DUANE HUMPHREY	Atkinson	END	Sr.	17	5-11	153
KIETH MCKIM	O'Neill	TACKLE	Jr.	16	5-11	170
RICHARD KEIDEL	Stuart	TACKLE	Sr.	17	5-10	178
DEAN GARWOOD	Atkinson	GUARD	Sr.	17	5-8	137
LONNIE TAGGART	Chambers	GUARD	Sr.	17	5-10	155
BRUCE WEIER	St. Mary's	CENTER	Sr.	17	5-9	165
DON SCHMADERER	Stuart	QUARTERBACK	Sr.	17	5-8	168
DANA BIGELOW	Stuart	HALFBACK	Sr.	17	5-11	168
PAUL FOCKEN	Atkinson	HALFBACK	Sr.	17	5-10	155
DELBERT (SONNY) CARL	Ewing	FULLBACK	Sr.	18	6-0	195

**HONORABLE MENTION**  
 ENDS—Russ Cobb, Stuart, senior; Gary Holly, St. Mary's senior.  
 TACKLES—Ed Pierson, O'Neill, senior.  
 GUARDS—Dennis Scheer, Ewing, senior; Larry Donohoe, St. Mary's junior; Barty Givens, Stuart senior; Thomas Liddy, O'Neill, senior.  
 CENTER—Robert Klabenos, Chambers, junior.  
 BACKS—Jim Hendricks, Atkinson, senior; Ronnie Smith, O'Neill, sophomore; Gene Schneider, St. Mary's, junior; Jerry Taylor, Stuart, junior; Elvon Anderson, Atkinson, senior; Wayne Baker, Atkinson, senior; Mel Lueben, O'Neill, senior; Ronnie Elkins, Chambers, senior.

## CHURCH NOTES

**METHODIST (Page-Inman)**  
 Rev. Lisle Mewmaw, pastor  
 PAGE—  
 Wednesday, November 27: Fellowship of prayer, 9 a.m., read Matthew 25:14-21; junior choir practice, 4 p.m.; youth choir practice, 7:30 p.m.  
 Friday, November 29: MYF hayrack ride, 7 p.m., followed by Thanksgiving party in the Merwyn French, sr. home.  
 December 1: first Sunday in Advent; Sunday-school, 10 a.m., observing commitment day in the classes; worship service, 11 a.m.  
 Tuesday, December 3: King's Daughters meeting, 8 p.m. Note—Each member is asked to please bring 50 cents for CARE package.  
 Wednesday, December 4: Fellowship of Prayer, 9 a.m. Read Luke 2:8-14.  
 Thursday, December 5: Woman's Society of Christian Service meeting, 2 p.m.  
 INMAN—  
 Wednesday, November 27: Choir practice, 7:30 p.m. and MYF in the L. F. Kopecky, jr., home.  
 December 1—first Sunday in Advent; worship service, 9:45 a.m.; Sunday-school, 10:45, observing commitment day in the classes.  
 Wednesday, December 4: Choir practice, 7:30 p.m. and MYF.  
 FOR BOTH CHURCHES  
 Sunday, December 1: MYF sub-district rally at Inman, beginning at 2:30 p.m., registration 75¢ (including supper). Plan to attend, MYF'ers!  
 CENTER UNION (O'Neill)  
 Rev. C. P. Turner, pastor  
 Sunday, December 1: Sunday-school, 10 a.m.; preaching service, 11 a.m.; young people's meeting, 7:30 p.m.; preaching service following the YP meeting.  
 Wednesday, December 4: Prayer meeting and Bible study with Mr. and Mrs. Otto Lorenz, 8 p.m. Everybody is cordially invited to all of these services.

**CHURCH OF CHRIST (O'Neill)**  
 Rex James, Evangelist  
 Sunday, December 1: Bible school, 10 a. m.; preaching and communion, 11 a. m.; youth meeting, 7 p. m.; evening service, 7:30 p. m.  
 Wednesday, December 4: Bible study and prayer meeting at 7:30 p. m.

**PRECISELY THE POINT...**  
 of your shoe, your gracefulness, your entire fashion silhouette now is the point your toe makes!

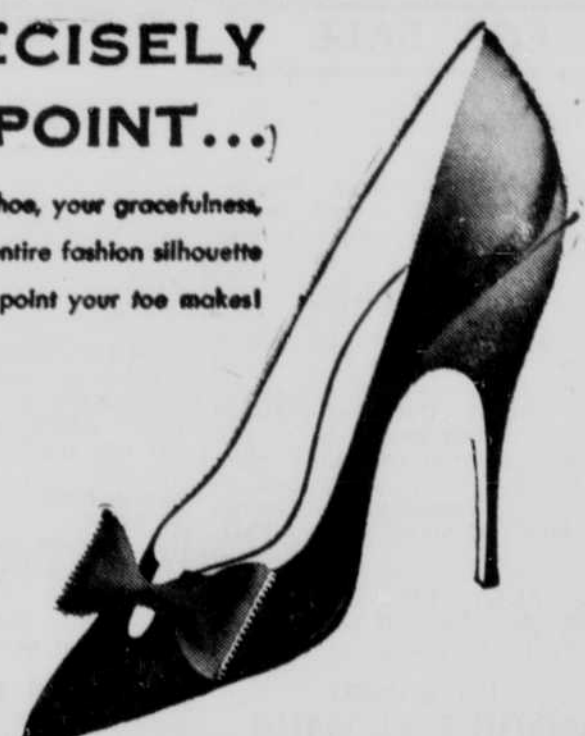

**Natural Poise**

Beautiful Shoes with a Made-to-Measure Fit



**OSBORNE'S**  
 THE FAMILY SHOE STORE — O'NEILL

## Thanksgiving 1957



At this time of the year let us pause and give thanks to the Almighty for the benefits we have received from Him during the past year. Let us be thankful that we live in a country where it is possible to be able to give thanks and where we have something for which to be thankful.

We at GILLIGAN REXALL DRUG wish to take this opportunity to express our thanks to all who have honored us with their patronage during the past year.

## Why Wait?

Why not start your Christmas Shopping right now? GILLIGAN REXALL DRUG is THE place to start.

## CHRISTMAS CARDS

They're really beautiful this year. Choose yours now while the selection is complete. Priced from 69c per box.

## COSMETIC GIFTS FOR HER

- See the beautiful gift packages by
- Cara Nome
  - Revlon
  - Lentheric
  - Old Spice
  - Friendship's Garden
  - Escapade
  - Evening in Paris and many others
- The young ladies on your list will like the "Tweedle" cosmetics made especially for little girls—from \$1.00.

## GIFTS FOR MEN

- Old Spice
- King's Men
- Stag
- Tawn
- Shaving Accessories
- Pipes
- Lighters

## GIFTS FOR BABY

- Rattles
- Toys
- Blocks
- Bottle Holders
- Bottle Warmers
- Diaper Bags
- Baby Scales
- Bottle Sterilizers

## GIFTS FOR CHILDREN

- Games
- Toys
- Books

## GIFTS FOR THE HOME

Bathroom Scales Taylor Thermometers and Barometers  
 Check your Christmas Tree Lights and Ornaments now. Replace that worn out string of lights with a new one from Gilligan REXALL Drug. We also carry replacement bulbs and many nice Christmas Tree Ornaments. Get them now while we still have them in stock.

Have your next prescription filled at Gilligan REXALL Drug by one of our PRESCRIPTION SPECIALISTS.

**Gilligan's Rexall Drug**  
 Ben Gilligan Robert T. Devoy  
 Phone 87 — O'Neill

# Turkey Day Specials

---

**BOYS' SPORT SHIRTS**  
 Ivy League styles in bold stripes and checks. Made of sanforized broadcloth. Sizes 6 to 18.  
**EACH \$2**

---

**MEN'S FLANNEL SHIRTS**  
 Sport style shirts in suede flannel. Assorted bright plaids. Washable, S-M-L.  
**EACH \$2**

---

**JR. BOYS' SPORT SET**  
 Corduroy boxer type Jean, flannel lined. Matching flannel shirts. Washable. Ages 3 to 8  
**SET \$1.99**

---

**BOUFFANT SLIPS**  
 Three tiered nylon net with knit waist bands. Extra wide sweep. Solid colors and combinations. Ladies sizes S-M-L.  
**EACH \$2.99**

---

**GIRLS' SLIPS**  
 Made of cotton everglaze. Three tiered. Lace bodice trim. White only. Sizes 4 to 14.  
**EACH \$1.37**

---

**BOYS' FLANNEL SHIRTS**  
 Fine cotton flannel. Washable plaid patterns. Ideal for gift giving. Sizes 6 to 16.  
**EACH \$1.59**

---

**CORDUROY**  
 Sturdy, all washable fabric. 37" wide. Narrow and wide whale. Asst. colors.  
**YARD 63c**

---

**SOFA PILLOWS**  
 Large assortment of assorted shapes and sizes. Covers are of decorator fabrics. Cotton linter filled. Select early.  
**EACH 99c**

---

**MIXED NUTS**  
 Choice salted nuts. Jumbo peanuts, cashews, pecans, almonds, etc. all in one tasty mix. In vacuum packed cans.  
**LB. TIN \$1.00**

## MAYTAG

**Favorite for 3 generations!**

For 3 generations, more women have owned Maytags than any other washer. Here's why: Maytag gives cleanest clothes... long, long service. See it today!

# WM. KROTTER CO.

"SERVING NORTH-CENTRAL NEBRASKA SINCE 1891"