

**Club Members,
Families Witness
Showing of Films**

ROCK FALLS—The Pleasant Day club met at the home of Mrs. Lyle Vequist on Wednesday, February 13. Four members were absent and there were two visitors, Mrs. Evelyn Sterns and Mrs. Don Hynes.

The group voted to donate \$3 to the near fund and plans were made for a meeting at the Floyd Johnson home on Tuesday, February 19, when the Eagle Creek 4-H club and families and the Pleasant Day club and families would be entertained by the county agent showing some interesting film.

The next club meeting will be with Mrs. Henry Vequist on March 12 or 14.

Other Rock Falls News

The Eagle Creek 4-H club met at the Fred Ernst home on Sunday, February 17. Mr. and Mrs. Art O'Neill and Gene were visitors. Besides the business meeting, they made plans to attend the meeting at the Floyd Johnson home on Tuesday night, when they were to be entertained by the county agent.

Mr. and Mrs. Paul Harrison of Ainsworth were afternoon visitors at the Floyd Johnson home on Tuesday, February 12. Rita Vequist and Norma Widfeldt attended the 4-H speaking contest in O'Neill on Saturday forenoon. Rita won a red ribbon for her efforts.

Mr. and Mrs. Blake Binson and Stanley went to Fremont Friday, where they attended the funeral of a friend and former O'Neill resident, Mrs. Loren Nelson.

On Friday evening Mr. and Mrs. Blake Binson and Stanley and Mrs. Minnie O'Neill attended a supper at the Hugh Benson home in Spencer in honor of their son, Timmy on his birthday anniversary.

Mr. and Mrs. Lowell Johnson and son, Rolland were visitors at the Floyd Johnson home Tuesday, February 13.

Mr. and Mrs. Ed Sterns were Friday evening visitors at the Albert Sterns home. Mr. and Mrs. William Claussen returned Friday from a five weeks vacation trip to California. Needless to say they had a nice trip, but were glad to get back to Nebraska and home.

Mr. and Mrs. William Claussen spent Sunday at the home of his sister, Mrs. Mary Lewis.

Mike and Gene Sterns spent Sunday afternoon at the Don Sterns home.

Alden Breiner had dinner and spent the day Friday at the home of his sister, Mrs. Floyd Johnson, and family.

Mr. and Mrs. John Schultz and Debbie called at the Hugh Langan home on Saturday, February 11.

Mrs. Lou Brown, Terry and Cindy, Pat Gallagher and Linda Johnson were evening visitors of Mrs. John Schultz and girls on Tuesday, February 12, while the men attended a party elsewhere.

Mr. and Mrs. Don Hynes and Lynda were Sunday dinner guests at the Austin Hynes home in O'Neill.

Sunday dinner guests of the Blake Benson family included the Hugh Benson family and Mr. and Mrs. Elwin Benson and Chris and Constance Couch, all of Spencer, and Mrs. Art O'Neill and son Gene.

Mr. and Mrs. John Schultz, Gwendia, Trudy and Debbie and Mr. and Mrs. Floyd Johnson were Sunday dinner guests of the Jake Braun family. Mr. and Mrs. Ted Braun and children were afternoon and supper guests. Vernon Anderson of Atkinson was also a guest there.

The Lyle Vequist family spent Wednesday, February 13, with the Henry Vequists.

John Richardson was an evening visitor at the Lyle Vequist home last Thursday.

After attending the basketball games in O'Neill Friday evening, Mr. and Mrs. Lyle Vequist and children, Mr. and Mrs. Art O'Neill and Mr. and Mrs. James McNulty retired to the Francis Curran home for a pleasant evening.

**Airline Hostess
Visits O'Neill**

Miss Bernadette Hynes, daughter of Mrs. Leona Hynes, arrived home Wednesday, February 13, from New York where she is an airline hostess with TWA.

Miss Hynes, who has had this position for 1 1/2 years, makes most of her runs from New York to Kansas City or St. Louis, Mo. Occasionally, she goes to Oklahoma City, Okla., Chicago, Ill., or Los Angeles, Calif.

One of the most interesting phases of her position is meeting people who know people she knows. Her latest was a man who knows Edward Campbell, Jr., now of Green Bay, Wis. son of Mr. and Mrs. Ed Campbell of O'Neill.

**Knight Family
Holds Reunion**

A family reunion was held at the home of Mr. and Mrs. Fora Knight. Weekend guests were Mr. and Mrs. Glen Knight of Sterling, Colo. Sunday guests were Mr. and Mrs. Lewis Bartos and children and Mr. and Mrs. Allen Knight and children of Norfolk. Their other daughter, Mrs. Ted Loukota and two children of North Platte, had spent the past week with the Knights while Mr. Loukota was in Oklahoma for schooling.

Visits Here—

Mr. and Mrs. Leo Wehe were Valentine evening guests of Mr. and Mrs. Vic Halva.



**DR. H. D. GILDERSLEEVE
OPTOMETRIST**
Northeast Corner
of 4th & Douglas
O'NEILL, NEBR.
Phone 167
Office Hours: 9-5

Eyes Examined—Glasses Fitted
Monday thru Saturday

Frank Suchy's Holt County

IMPROVED

HALF-SECTION

and Personal Property

SELLS AT AUCTION

Monday, March 4, 1 P. M.

On premises 3 miles west of Chambers, Nebr. then 4 1/2 miles south to the place.

THE REAL ESTATE

UNIT 1: 160 Acres of good wet hay meadow, legally known as the W 1/2 of the W 1/2 of Sec. 14, Township 25 North, Range 13 West of the 6th P.M.

UNIT 2: The improved 160 acres has approximately 150 acres in pasture, 5 acres of farm ground and 5 acres in buildings and lots. This is legally known as the E 1/2 of the E 1/2 of Section 5, Township 25 North, Range 13 West of the 6th P. M.

NOTE: THE TWO UNITS WILL BE OFFERED TOGETHER AND SEPARATELY AND SOLD WHICH EVER WAY IS PRODUCTIVE OF THE HIGHEST BID.

The land is all well fenced with a cross fence in the pasture. It is watered by 3 wells; there are lots of trees which provide shade in the pasture as well as good protection at the improvements.

Buildings include fine six-room house with three bedrooms, living room, kitchen and room for bathroom, (includes bath fixtures). Floors are oak, kitchen has inlaid tile over hardwood. This is truly a well constructed and comfortable home, it must be seen to appreciate. Two garages, cattle shed, wash house, 2 brooder houses, barn under construction 24 by 40 ft. House is wired for REA.

POSSESSION: Possession will be given April 1st, 1957 or before.

TERMS: 25% down payment day of sale, balance April 1, 1957 when possession will be given and deed delivered.

For an inspection of the premises contact Mike Shonka, Burwell, or Ron Shonka, Atkinson, Real Estate Brokers.

40 — HEAD OF CATTLE — 40

20 Head of Hereford and Shorthorn stock cows, 10 steer and heifer calves, 10 yearling Hereford heifers.

MACHINERY

John Deer Model A Tractor on rubber, JD lister, 2 row weeder, buzz saw, wagon, house mower, stancer and buck, harrow, scraper, posts and miscellaneous articles.

TERMS ON PERSONAL PROPERTY: CASH. No articles to be removed until settled or. Lunch will be served.

FRANK & JANET SUCHY, Owners

Ernie Weller & Dean Fleming, Auctioneers, Atkinson, Nebr.
Mike Shonka, Burwell, Ron Shonka, Atkinson,

(This Ad Will Appear But Once. Clip Out and Save.)

Real Estate Brokers

COMPLETE DISPERSION

800-ACRE GRAIN AND STOCK RANCH

ALL PERSONAL PROPERTY

FINE HERD OF REGISTERED ABERDEEN-ANGUS CATTLE

Located 8 miles east of the northeast corner of Atkinson, Nebr., on good county gravelled road; OR 4 miles north and 1 mile west of Emmet, Nebr., sale to be held on premises, on —

WEDNESDAY, FEBRUARY 27th

(In event of bad weather, sale will be postponed until Friday, March 8)

Sale Starts at 12 O'clock Noon

Lunch to Be Served on Grounds

Terms of Sale

This place will be sold in one or two units, which ever method brings the most money.

300 Acres —Hard grass pasture

135 Acres—Alfalfa

345 Acres—Under cultivation

BALANCE—Improvements, shelter, feed lots, etc., described elsewhere on this bill.

Twenty-five percent down payment to be made on day of sale; balance upon completion of legal documents. A portion of the unpaid balance may be carried by present owner to responsible party if arrangements are made before sale date. Possession within 30 days.

Legal Description

South Half of Section 27; North Half and Southwest Quarter of Section 34, Township 30, Range 13, Holt County, Nebr.

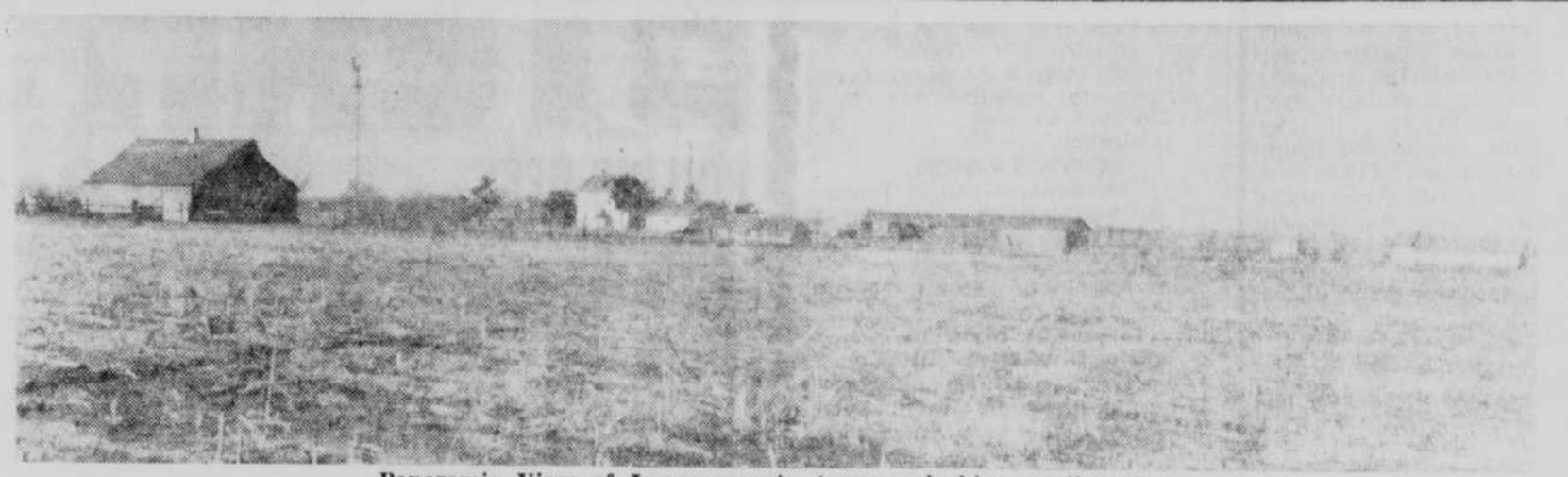

Panoramic View of Improvements (camera looking northwest)

UNIT NUMBER 1

The home place, consisting of three quarters in Section 34, has a nine-room completely modern house with built-in cabinets and kitchen sink, a bathroom, automatic gas heat throughout.

Barn, 48' x 62', with full hay mow and two built-in grain bins.

Combination corn crib and granary, 30' x 62', with 10-ft. driveway.

New concrete block and stucco chicken house, 16' x 48'.

Hog house, 24' x 50', with two built-in grain bins; wired for lights and heat.

Machine shed and shop, 24' x 60', wired with 220-volts for electric welder.

New two-car garage, 24' x 28', concrete block and stucco, with modern overhead doors.

Four fine wells, three windmills and one electric pump on place, providing an abundance of water.

Approximately 75 acres have been seeded to rye and the rye looks very good.

UNIT NUMBER 2

320 acres in section 27. Four-room house wired. Cement storm and fruit cellar.

Barn, 32' x 34', with stanchions, built-in grain bins and hay mow.

Hog house, 20' x 32', with built-in grain bin.

Corn crib and granary combination, 24' x 24'.

Abundance of water furnished by two wells.

Both units are well fenced and cross-fenced; there are large hog pastures and feed lots; there is plenty of shade and shelter.

The U.S. Bureau of Reclamation, in its preliminary proposal for the O'Neill Irrigation Unit, has indicated that approximately 450 acres of this ranch is in the top classification for irrigable lands in this O'Neill Unit.

Property is located 1 1/2 miles from modern rural school on all-weather county road. RFD and telephone.

It is our honest opinion that this combined unit as now developed, with average rainfall, will carry one hundred head of stock cows.

Complete Line of New and Near-New FARM AND RANCH MACHINERY

ALL IN EXCELLENT, A-1 CONDITION

1951 MODEL INTERNATIONAL M DIESEL TRACTOR
Heavy duty pump and rebuilt transmission; equipped Heiser overdrive; new paint; tractor in excellent condition

MODEL B JOHN DEERE TRACTOR
heavy duty hydraulic pump and power take-off, equipped with seat, steering gear controls for reverse driving for hay sweep. Mechanically perfect, new paint.

F-20 INTERNATIONAL FARMALL
Very good cond.; excellent rubber.

2-ROW J-D TRACTOR CULTIVATOR
for Model B

2-ROW IHC CULTIVATOR
for IHC M or MD or H

2-ROW IHC GO-DEVIL
Power lift. New in June.

M-M 2-ROW LISTER on rubber

MODEL LL J-D VAN BRUNT
12-ft. grain drill on rubber with power lift, grass seed attachment, 1-yr.-old

CASE A6 COMBINE
With Wisconsin mounted engine and pickup attachment; always shedded; like-new condition.

IHC WINDROWER 15-ft. 3-yr.-old, like new

12-FT. EEZE-FLOW FERTILIZER SPREADER, like new

10-FT. KRAUSE ONE-WAY
Full type, hydraulic lift, excellent condition.

GI 2-ROW CORN PICKER

34-FT. MULKEY ELEVATOR
Heavy duty, grain and baled hay, complete with 8-ft. drag, hood, and spout, and motor mount. 6-hp. Briggs and Stratton engine will be offered separately. Elevator 2-years-old.

M-M THREE 14-IN. BOTTOM PLOW
On rubber; excellent condition.

IHC MANURE SPREADER
Very good; four-wheel.

THREE-SECTION HARROW

IHC MANURE LOADER
For M or H tractor.

J-D 2-ROW CORN PLANTER
With check attachment.

ELECTRIC PUMP JACK

ALMOST NEW 8-FT. ROUND TANK

HEAVY DUTY HOG AND CATTLE LOADING CHUTE

STEEL CALF PEN

85-BU. WOOD PIG SELF-FEEDER
Excellent condition.

CALF CREEP FEEDER, new, all-steel.

NEW STEEL PIG CREEP FEEDER

30-BU. STEEL ALL-WEATHER HOG SELF-FEEDER

4-WHEEL TRAILER GEARS
with 600x16 tires under a new 6x10 grain box.

300-GAL. OVERHEAD FUEL TANK
On stand.

2-50-GAL. FUEL BARRELS with connecting pipe and outlet valve.

PORTABLE AIR COMPRESSOR
Tank and engine will pump to 125-lbs.

Haying Machinery

IHC 7-FT. POWER MOWER
For M or H tractor.

7-FT. NO. 9 IHC TRAIL MOWER
For M or H tractor.

IHC TRAIL MOWER DRAWBAR
NEAR NEW 14-FL IHC MC CORMICK HAY RAKE

12-FT. SWEEP HEAD FOR MODEL B TRACTOR, described above.

OVERSHOT HAY STACKER
Fair condition.

10-FT. SIDE DELIVERY RAKE
Massey Harris

CASE PICK-UP BALER
Hand tie, old but very good condition.

HEAVY DUTY H BEAM UNDERSLUNG

Dual 10 x 20 tires in rear.

KRAMER-BUILT CENTER PULL HAY WINCH for IHC M tractor

APPROXIMATELY 75-FT. 5/8 IN. CABLE, less than a year old

BLACKSMITH'S ANVIL Heavy Duty HEAVY DUTY VICE

1-PR. 36-IN. WELL PIPE TONGS

HAMMERS, CHISELS, WRENCHES, SAWS, SPADS, FORKS, SCOOPS,

POST-HOLE DIGGER, SHOVELS, HAMMERS, CHISELS, Etc.

WESTINGHOUSE 180-AMP. ELECTRIC WELDER

BELTS—Including one 50-ft., 6-in. GOLDENROD FENCE STRETCHER

MANY, MANY OTHER ARTICLES
TOO NUMEROUS TO MENTION



Front view of modern, nine-room dwelling (camera looking south).

HOUSEHOLD ARTICLES

2 RANGES—One good Home Comfort; one Coronado enamel; also Monarch near-new elec. coal-wood comb. ROUND OAK DINING TABLE

KITCHEN STEEL TABLE, enameled top.

MONT-WARD 400. ELEC. CREAM SEPARATOR, 3-yr.-old and perfect condition.

BEDS — INNERSPRING MATTRESSES — NUMEROUS OTHER ARTICLES.

CHICKENS—200 White Leghorn Pullets

HAY—Approximately 25 ton hay and 25 ton alfalfa

CORN—Approximately 1,500 bushel Ear Corn

ALFALFA SEED—Approximately 20 bushel Ladak Alfalfa

SOWS

5 Brood Sows, Montana No. 1, heavy with pig

8 Sows, Hampshire Bred to Montana No. 1.

CATTLE

THIS IS ONE OF THE FINEST HERDS IN HOLT COUNTY

80 - HEAD OF ABERDEEN-ANGUS - 80

55—COWS and 3-yr.-old HEIFERS OF WHICH 27 HEAD ARE REGISTERED

2—Registered BULLS MOST OF THESE CATTLE OF TOP BANDOLIER BREEDING

4—Milk COWS TWO JUST FRESH; BALANCE YEARLINGS



TERMS ON PERSONAL PROPERTY: STRICTLY CASH. No property to be removed until settled for.

Mr. & Mrs. John A. Tenborg OWNERS

COL. WALLACE O'CONNELL, O'Neill, Auctioneer

KEITH ABART, O'Neill, Clerk

COL. VERN REYNOLDS, O'Neill, Auct. Real Estate Broker